Counter Order
New Zealand may close its seas to United States ships in retaliation. Read article by A. R. McElwain on page 11.

The Washington Post

The Weather
Today—Occasional rain, slightly warmer.
Tomorrow—Probable early rain.
Yesterday—High, 41; low, 30.
Details on Page 13.

NO. 22,092 Entered as Second-Class Matter, Postoffice, Washington, D. C. WASHINGTON: THURSDAY, DECEMBER 10, 1936 X **** Copyright, 1936, By The Washington Post. THREE CENTS

Showdown on King Due Today; London Expecting Abdication; Step by Mrs. Simpson Hinted

Announcement of Choice of Throne or Wedding Forecast at Session of Parliament at 9:45 A. M.

QUEEN MARY VISITS EDWARD; BALDWIN AND CABINET MEET

Rumor Monarch Will Leave England Before Session Spreads; Churches Asked to Pray for New Ruler.

By the Associated Press.

London (Thursday), Dec. 10.—The British public early today was prepared for abdication of Edward VIII as the hour approached for the expected announcement in Commons of his historic choice between his throne and Wallis Warfield Simpson.

Final decision still rested with the King, but there was no indication as morning wore on that the monarch had made any move to forestall the "grave" declaration which Baldwin was to make before Parliament when it meets at 2:45 p. m. (9:45 a. m., Eastern standard time).

Unless the monarch at the eleventh hour contrives some hitherto unexplained plan to retain both Britain's throne and the twice-divorced woman he would marry, many sections of the British press and officialdom asserted abdication is his only solution.

It was kept in mind, however, that all talk of abdication was based on apparently well-founded belief that Edward VIII was determined to make Mrs. Simpson his wife, come what may.

There was always the possibility, however remote, that he might accept Mrs. Simpson's avowal to sacrifice her love if such a move alone would save Edward the throne.

His friends, however, said the King gave no indication that he would countenance such a finale to a romance which shook the world's largest empire.

The unofficial consensus in parliamentary circles was that the deadlock between the King and his ministers over Mrs. Simpson still was unbroken and that the government delivered what it considered an ultimatum, demanding his decision when the halls of Parliament open in the afternoon.

London newspaper offices early today endeavored to check rumors, wholly without confirmation, that Edward planned to fly from England before Baldwin speaks in Commons. The motive for such an act, it was said, would be to prevent popular demonstrations.

Edward Alone at Fort Belvedere.

Edward apparently remained alone with his thoughts in heavily guarded Fort Belvedere, where he and Mrs. Simpson enjoyed so many care-free hours and where he has remained throughout the crisis caused by a King's love for a twice-divorced commoner.

He was up well past midnight after a day of momentous conferences with his ministers—a day of grave-faced conferences with his family and a poignant visit of the sorrowing Queen Mary to bid her son what many considered her farewell to the boy who became England's King.

From Belvedere a royal conveyance loaded with baggage wheeled toward London just before midnight. It was not disclosed whose baggage was in the vehicle or what was its destination.

In a night filled with sudden, behind-the-scenes moves of a man's struggle to keep a throne and a woman, principals sped from one meeting place to another.

Prime Minister Stanley Baldwin, foremost opponent of any sort of union between the King of England and Wallis Warfield Simpson, held an evening cabinet session in a private chamber in Commons, and then repaired to historic No. 10 Downing street to receive many influential callers during the night.

Sir John Simon, the home secretary; Malcolm MacDonald, Dominion secretary, and Walter Monckton, the King's personal legal adviser, all went in to see the man who has said the King shall not marry Mrs. Simpson so long as he is King.

Army Dispatch Rider Arrives.

An army dispatch rider drew up at No. 10 after a swift ride from Belvedere, and was shown immediately inside.

It was not possible to confirm the location of the scene of Queen Mary's meeting with Edward, but all indications were that it took place in Windsor Lodge, not three miles from the King's county seat.

With her, it was said, were two others of her four sons—the Duke

Continued on Page 8, Column 2.

Ex-Baltimorean Confers With Lawyers Over Divorce Case.

Guesses on Plans Directly Opposite

Speeding of Marriage to Ruler, Dropping Plan for Decree Seen.

By the United Press.

Cannes, France, Dec. 9—Mrs. Wallis Simpson today discussed details of her divorce at a long conference with her London attorney, Theodore Goddard, and reports spread that she was planning some startling action in the British Empire's crisis.

Goddard admitted he had consulted the former Baltimore belle about her decree nisi from Ernest M. Simpson, London ship broker.

The decree was handed down October 27 at Ipswich, but cannot become absolute until April 27, except by special legal action.

The conversation between Goddard and Mrs. Simpson in the Pinkstone villa of Mr. and Mrs. Herman L. Rogers, where she sought seclusion four days ago after fleeing from England, was believed to have a direct bearing upon the impending climax of her romance with King Edward VIII.

Two Theories.

Speculation as to what transpired in the conference took two paths.

1. King Edward has decided definitely to abdicate and efforts are being made to speed up the final divorce decree to permit an early marriage to Mrs. Simpson.

2. Mrs. Simpson has decided to give up Edward for his sake and the good of the empire and wants to rescind her degree nisi, this making it impossible for him to marry her.

The swiftly-moving events at the Rogers villa were conducted in secrecy, however, and there was no authentic information beyond the fact that Mrs. Simpson's divorce had been discussed.

Many believed that delay of Prime Minister Stanley Baldwin's anticipated disclosure of King Edward's decision in the House of Commons could be attributed directly to events here.

The mystery of Mrs. Simpson's actions was heightened when she suddenly sped away from the Rogers villa in an automobile at 4 p. m. heading toward Nice and Monte Carlo.

Doctor Departs.

Dr. W. Douglas Kirkwood, London doctor, who accompanied Goddard and a clerk of Goddard's law firm from London to the Riviera by airplane and automobile, had left Cannes several hours before.

A rumor spread that Mrs. Simpson, whose spokesman has insisted that she is not ill, but only fatigued as result of the tension of the last week, was to meet the physician.

A half hour after her departure from the villa Mrs. Simpson returned.

Servants said she was "simply getting some air."

Goddard and his assistant, Sydney Barron, left by train at 5:15 p. m. for Paris, en route to London. Lord Brownlow, lord-in-waiting to King Edward and spokesman for Mrs. Simpson, accompanied them to the station and returned to the villa.

"Mrs. Simpson signed no papers today," he said in response to newspapermen's questions as to the topic of the conference.

In an interview with the United Press before his departure Goddard said:

"I came here to see Mrs. Simpson for whom I acted in her recent divorce case. I deemed it advisable to come in connection with other matters also.

"It must readily be recognized by everybody that it is impossible for me to communicate to the press any matters discussed between us, that is, between solicitor and client."

The lawyer ridiculed reports that Kirkwood had come to Cannes to attend Mrs. Simpson.

"His reasons were personal to myself. I acceded to his request and he came for that reason alone. He left Cannes this morning."

No Visit to Villa.

Kirkwood, who departed for Marseilles, did not visit the Rogers villa at any time, according to Lord Brownlow. He motored to Monte Carlo and took a train to Marsailles.

While Goddard talked to Mrs. Simpson, workmen installed a special telephone line to the villa, to be reserved for foreign calls.

In this manner King Edward, from his estate at Fort Belvedere, will be able to call her without delay.

Mrs. Simpson, who announced in a statement Monday that she would give up Edward "if such an action would solve the difficulty," appeared more rested today than at any time since her arrival.

Despite the informality of life in the Rogers household, Mrs. Simpson continued to maintain her tradition of impeccable smartness.

When she talked with Goddard she wore a blue-knitted jersey outfit with a large scarf wound around her neck and tucked into the blouse.

Facets of Crisis

Magazine Tells of Earlier Offer by Divorcee.

By the Associated Press.

London, Dec. 9.—The magazine The Week asserted tonight Mrs. Wallis Simpson expressed her willingness to step out of King Edward's life in a message to the Archbishop of Canterbury a month ago, long before the crisis arose.

The mimeographed magazine, which circulates privately in social and political circles, forecast October 14 there would be "a social bomb exploded under the King by a preacher."

* * * *

Annapolis, Md., Dec. 9 (AP).—A resolution was sent to the desk of the House of the Maryland Legislature today granting permission "to the King of England to marry the distinguished lady from Maryland."

Sponsored by Delegate William G. Knapp, the resolution was referred facetiously to the Federal relations committee.

* * * *

Philadelphia, Dec. 9 (U.P.).—Dr. Samuel Agnew Brown, a former neighbor of Mrs. Wallis Simpson when she lived in Baltimore with her mother, sent King Edward VIII the following cablegram:

"Don't abdicate. After coronation marry Mrs. Simpson and tell Baldwin to go where they're never short of coal."

* * * *

Baltimore, Dec. 9 (AP).—Fashion follows fame and so the Simpson hat has come to Baltimore, girlhood home of Wallis Warfield.

A little hat shop in the Theater district put a placard in its window advertising the "Simpson crown" and immediately drew a gratifying response from women who like that sort of thing.

The hat itself is crown-shaped and has a narrow brim that turns upward around the crown. On the front is a flat, crown-shaped, jeweled emblem.

* * * *

London, Dec. 9 (AP).—Businessmen tonight estimated millions of pounds sterling would be lost if King Edward VIII abdicated—but preparations for the King's coronation May 12 went ahead just the same.

Carpenters hammered away erecting wooden stands along the processional route, factories continued to turn out flags, souvenir mugs, coronation stationery and other mementoes of the ceremony that may not take place.

Hull Sets Scope For Peace Plans At 2 Americas

Proposal Not World-wide, He Explains; Progress Is Reported at Parley.

By the Associated Press.

Buenos Aires, Dec. 9.—Secretary of State Cordell Hull, head of the United States delegation to the inter-American peace conference, issued a statement tonight emphasizing the score of his neutrality project was "continental and not world-wide."

Hull's statement was made after afternoon-long conversations seeking to harmonize the Argentine view on neutrality with proposals by the United States and Brazil.

"The American republics only would be called upon under the proposal," Hull said, "to consult through the suggested committee when the peace and safety of one or more of the nations of this continent is involved.

"I may say further that it neither moves in the direction of or away from sanctions. It does not in any way affect exports from this hemisphere to other countries, either in time of peace or in time of war."

Informed quarters interpreted Hull's statement as a clarification of the proposal in answer to some versions that one article, referring to the Kellog-Briand Pact, might give it world-wide application.

The Secretary's statement fol-

Continued on Page 17, Column 4.

14 Die in Fire as Plane Crashes In Worst British Air Disaster

By the Associated Press.

Croydon, England, Dec. 9.—The most disastrous airliner crash in England's history brought death today to 14 persons aboard a K. L. M. Dutch Line passenger ship which ripped the roofs from two houses and fell in flames four minutes after it left the runway at Croydon Airdrome en route to Amsterdam.

Three escaped from the twisted wreckage.

The air ministry tonight ordered thorough investigation after the K. L. M. Line announced it had been unable to ascertain the cause of the ship's plunge almost immediately after the takeoff in dense fog at 10:30 a. m. The dead included:

Juan de la Cierva, autogyro inventor; Baron Gottfried Meyern-Hohenburg, of Germany, former husband of the Viennese actress, Luli Deste; and Admiral Arvid Lindman, former Swedish secretary of state.

The stewardess, Fraulein von bon Gertman, saved her life by jumping a second before the airliner struck the ground. She suffered only slight burns.

The two other survivors were Walter Schuberk, German passenger, and Wireless Operator von Bemmel. They were critically injured as was a fireman who fought flames in a house set afire by the crashing ship.

Baron Meyern-Hohenburg ironically was killed on the anniversary of his birth. His former wife, the

Continued on Page 7, Column 1.

Today's Index

	Pages.
Classified Advertisements	28, 29, 30
Comics	31
Death Notices	22
Editorials	10
Financial News	26, 27, 28
Hollywood	16
"Lost and Found"	14
Mrs. Culbertson on Bridge	16
Pegler	11
Picture Page	23
Politics and People	2
Society	12
Sports	23, 24, 25
Stage and Screen	16, 17
The Post's New Yorker	12
Woman's Page	13

Spanish Vote In Plebiscite Is Proposed To End War

England, France Appeal to Reich, Italy, Portugal and Russia.

Election Would Fix Government Form

League Prepares to Act on Loyalist Protest Over Recognition.

By the Associated Press.

London, Dec. 9.—Britain and France proposed tonight that Germany, Italy, Portugal and Russia jointly seek mediation of the Spanish civil war and permit the Spanish people to decide by ballot whether they wish Socialist or Fascist government.

Notes addressed to the European governments urging them to join in the mediation efforts were dispatched last Friday, the foreign office said.

Deep significance was attached to the announcement, coming on the eve of the meeting of the League of Nations Council at Geneva to consider the Madrid-Valencia government's appeal against Germany and Italy because of their recognition of the Fascist junta of burgos.

Russia Accepts.

Officials in Paris stated Russia had already notified London and Paris of its acceptance in principle of the mediation proposals.)

Meanwhile, the European "hands-off-Spain" committee tonight agreed to prohibit direct intervention in the Spanish civil war. The committee, however, failed to outline how direct intervention would be prohibited.

Lord Plymouth, British chairman of the committee, declared the committee members "were not committing their governments to any particular line of action" immediately.

He added that "other matters would require the further attention of the committee first.

One of the main questions was understood to be the methods for halting an influx of foreign volunteers to Spain.

Great Britain presented the problem of volunteers, insisting that prompt measures be taken to halt the influx.

Russian, Italian, German, French and British members of the committee each reiterated accusations that the others were sending volunteers and munitions to Spain.

[Joachim von Ribbentrop, German Ambassador to London, told the committee that 35,000 Russians are fighting with the Spanish loyalist armies, the United Press reported. He told the representatives of 27 neutral powers that the Spanish conflict has grave possibilities, largely because of Soviet influence. —Editor's note.]

Frowned on Session.

Britain has frowned upon the League session, hoping that the European neutrality committee would be permitted to handle the war crisis single-handed, and it was believed the mediation offer reflected concern here over the growing number of foreign "volunteers" to both sides in the conflict.

The mediation proposal asked the four governments most interested in the conflict, because of sympathies with one or the other contestant, to join "in a spirit of humanity in endeavor to put an end to armed conflict in Spain by means of an offer of mediation with the object of enabling Spain to give united expression to its national will."

At the same time, Britain and France asked the governments of Moscow, Lisbon, Rome and Berlin to "declare their absolute determination to renounce strictly all direct or indirect action which might in any way be calculated to lead to foreign intervention."

In the event the governments concerned agree to attempt mediation, it was indicated a Spanish plebiscite would then be considered to permit "united expression" of their desire by Spanish citizens.

One difficulty, however, was that such a plebiscite conducted by an

Continued on Page 4, Column 6.

From the Stage of

Loew's Capitol Theater

Saturday Morning December 12 9:30 A. M.

Loew's Children's Christmas Show

For the Benefit of the 1936 Washington Post Toy and Doll Fund—Doors Open at 9:00 a. m. Admission: One New Toy or Doll

A New Deal for Civil Service

Murderer of Garfield Hastened Merit System

498,725 Jobs Are Classed Under Competitive Requirements Now, With 325,534 Still Outside the Pale.

This is the first article in a series by Robert C. Albright of The Post's National News Staff reciting the history of a merit system for the Federal civil service, what has been accomplished and what remains to be done in the way of legislation and administration to achieve the objective of a career service based on merit and not party spoils.

By Robert C. Albright.

In the old Pennsylvania Railway Station at Sixth and B streets, President Garfield lay mortally wounded.

Down Pennsylvania avenue galloped a lone rider, shouting the grim tidings:

"The President is shot."

Felled by a bullet from an English bulldog pistol in the hands of

Assassination of President Garfield from a drawing of that period.

a disappointed office seeker, the President lingered 80 pain-wracked days.

It was not until his death, September 19, 1881, that the significance of it all finally percolated to a Nation, shocked from its lethargy.

Now they knew what the civil service reformers were talking about. "Snivel" service, some had mockingly called it before. "Patronage is the price of democracy," they had heard the spoilsmen say. "To the victor belongs the spoils."

But now civil service reform took on an urgent meaning. Surely there must be something hopelessly wrong with "spoils" if a President must pay his life as forfeit for failing to provide an office for an angry patron.

First Merit System Bill Passed.

In the following year, civil service reform was a determining factor in the fall elections. Republican leaders were frightened. And the very next Congress by overwhelming majorities passed the Pendleton bill, providing for the first real civil service merit system. President Arthur supported and signed the measure.

As the bullet that burned out the life of Garfield sped the way to reform, so today by more gradual processes public consciousness is becoming aroused to the remaining abuses of patronage. The depression, with its attendant spread of Government functions, brought with it demand for efficient, economical administration of those functions.

Continued on Page 28, Column 2.

Losses Forced Shift in Control Of Rail Empire

Banker Backers Wished to Get Out From Under, Potter Testifies.

By Felix Bruner.

An explanation of why a group of New York bankers, headed by J. P. Morgan & Co., permitted George A. Ball, Muncie, Ind., fruit jar manufacturer, to obtain control of the Van Sweringen rail and business empire for $274,000 was undertaken yesterday by William C. Potter, chairman of the board of the Guaranty Trust Co., of New York. Potter's company was one of the banks participating in the $40,000,000 loan to the late Van Sweringen brothers, default of which resulted in the sale of controlling stock of the properties.

Potter testified before the Senate Interstate Commerce Committee which is investigating the financial structure of railroads generally. During the course of his testimony it also was brought out that early in 1935 O. P. and M. J. Van Sweringen were so hard pressed for cash that they were having difficulty in meeting personal living expenses and that New York bankers were considering a plan to help them meet these expenses.

As reasons for the "mysterious"

Continued on Page 4, Column 4.

U. S. Closing In On Overlords Of Crime Here

'Untouchables' of Revenue Bureau Gather Tax Evasion Evidence.

A squad of "untouchables" from the Internal Revenue Bureau—Federal investigators who smashed Chicago's underworld and sent Al Capone to jail—are closing in on the overlords of the District's numbers game and illicit liquor rackets, it was learned last night.

Working quietly behind the scenes, the Federal agents have gathered evidence which is expected to complete the destruction of the Warring mob, which began to crumple Tuesday when six of its members were convicted of a gangland shooting.

The "untouchables"—who won their non de plume in Chicago because they could not be bribed—have trained on Washington's underworld the same weapon that blasted Capone to dreaded Alcazar Prison—evasion of income taxes.

The investigation is not yet complete, The Post was told, but Federal agents have checked the hidden bank accounts of leaders of the Warring mob and other powerful figures in the rackets.

Activities of the Federal agents have been followed closely by racketeers who know their movements

Continued on Page 4, Column 1.

Maxwell Girl Again on Trial For Patricide

Defense Says Blow With Slipper Was Not Fatal to Her Father.

Mountaineers Fill Wise Courtroom; Town Is in Holiday Spirit.

By Edward T. Folliard.
A Staff Correspondent.

Wise, Va., Dec. 9.—The second trial of Edith Maxwell, pretty 22-year-old school teacher, for the "slipper murder" of Trigg Maxwell, her blacksmith father, got under way today in this little mountain town, with the defense virtually taking the offensive.

Charles Henry Smith, of Alexandria, who was retained by The Washington Post to defend Miss Maxwell, flung a challenge to the prosecution at the outset.

He defied Commonwealth's Attorney Fred B. Greear to prove, first, that there had been a murder.

"Gentlemen," said Smith, facing the jury that had just been selected, "we will show that the wound inflicted by the slipper in this defendant's hand could never have caused Trigg Maxwell's death.

"We will call eminent medical authorities to show that he died of natural causes."

The courtroom fairly bulged with mountaineers. They occupied all seats, lined the walls and sat in the window sills; coal miners, in overalls, hob-nailed boots, and with lamps in their caps; men, women and babies from all over in the Lonesome Pine country, many of whom must have got up before dawn to come down the trails and find seats.

Holiday Sport Prevails.

There was a carnival spirit in Wise. A blind troubadour stood outside the courthouse, strumming a guitar and singing mournful hillbilly songs. An astrologer set up his stand outside, selling books, explaining the zodiac and its mysteries.

"Under what sign were you born, neighbor," he cried. "June? You ought to be prosperous. Here's a book will tell you all about your future. Twenty-five cents."

Another hawker was selling a cure for nose bleed.

Inside the courtroom curious eyes bored into Edith Maxwell, sitting at the counsel table, dressed in a rust-colored sweater suit, her hair brushed back over her ears.

Next to Edith the individual who most fascinated the mountaineers was Miss Gail Laughlin, a lawyer who came here all the way from Portland, Me., to appear in the trial. She is a member of the National Women's Party. Arising in court this morning, she charged Edith was not being given the equal protection of the law because women are barred from juries in Virginia.

The spectators stared goggle-eyed at Miss Laughlin, with her short-cropped gray hair, her blue, smock-like dress and her loud, husky voice.

Portia Sets Precedent.

They never had seen such a spectacle down in the Lonesome Pine country—a "lady lawyer," a Portia who came into the courtroom and stood up there and argued with the men folk about the equal rights of women.

"Suppose," she said, her voice ringing, "that a jury of 12 women sat in judgment of a man here. Would that be regarded as constitutional, as just, as an equal protection of the law?"

Prosecutor Greear said that Miss Laughlin had to be admired for her convictions, "no matter how silly her argument sounded." He pointed out, however, that high Virginia courts repeatedly had held there was no merit in the argument.

Judge Ezra T. Carter, who stands 6-foot-four, looked down on Miss Laughlin and said:

"Virginia has had men juries all through its history. If that had been in contravention to the bill of rights and the fourteenth amendment, I hardly think it would have been overlooked all these years.

"I, therefore, overrule the motion to quash the indictment on the ground that there were no women in the grand jury."

Just like the men lawyers, Miss

Continued on Page 3, Column 1.

'Man Who Beat Blanton' Visiting in Capital; Ex-Farmer, 50, Is Antithesis of Predecessor

"The man who beat Blanton" weighs 215, has a pair of sincere blue eyes set in a squarish head that is slightly reminiscent of William Jennings Bryan's, and wears a wedding band.

Clyde L. Garrett, the 50-year-old Texan who accomplished the "impossible" last summer by capturing the Seventeenth District seat in Congress from Representative Thomas Lindsay Blanton was in Washington yesterday.

In fact, he has been here since last Thursday, but it took this reporter a week to run him down; that's how busy the Eastland County judge has been. After days of stalking the elusive Congressman-elect in the Capitol, both House office buildings and his hotel, the pursuer finally cornered him in Sam Rayburn's suite on the hill.

No, said Judge Garrett, he hadn't been trying to duck an interview or act mysterious. It was simply that he had been on the go constantly, doing little favors for some constituents-to-be, getting acquainted with future colleagues, selecting a residence, going to dinners and all that.

Preparing to assume his first public office outside his home county Garrett is girding himself for the ordeal he is certain to face for the first few months, at least, after Congress convenes. For he is "the man who beat Blanton."

CLYDE L. GARRETT.

And Blanton, as if the facts need repetition, was the veteran of 20 years in the House who achieved wide repute for his dictatorial position on affairs concerning the Capital City, his arrogance toward other members of Congress and his supreme confidence of biennial re-election.

"I suppose they'll look upon me as 'Exhibit A' for a while," Judge Garrett said with a restrained laugh. "Already I've been pointed out as a sort of curiosity."

He hopes the novelty of a new man in the saddle from the Texas Seventeenth will wear off soon, for his most cherished desire is to "establish myself in the minds and hearts of my colleagues."

The antithesis, in this and all other respects, of his predecessor, he wants to co-operate with fellow members "in every legitimate and consistent way" while representing the interests of his constituents in the most efficient manner.

That may sound like conventional political talk, but coming from this stocky, ruddy faced ex-farmer who was elected four times to the county bench without ever having been admitted to the bar, it smacked not only of sincerity but also of

Continued on Page 2, Column 2.

Columbus Dean Calls for Repeal Of 'Red Rider'

Dr. Fitzpatrick Opposes Communism, but Decries Veiling of Facts.

Declaring that communism must be fought by intelligent discussion, not by "suppressive forces," Dr. John R. Fitzpatrick, dean of Columbus University, vigorously attacked the District's "red rider," in an address yesterday to members of the Washington Lions Club.

In an address at the club's luncheon meeting in the Mayflower Hotel, the educator described the statute forbidding the "teaching and advocacy" of communish in District schools as "bad legislation * * * which is potentially dangerous to the fundamentals of American democracy."

"Communism is a socio-economic germ which, when brought out into the open, dies almost immediately," said Dr. Fitzpatrick. "This germ cannot live when exposed to the rays of truth and intelligence, but it most certainly can and will thrive in the dark rooms of intolerance and bigotry."

Dr. Fitzpatrick said he was in accord with proponents of the "red rider" in the belief that Communism is "an untenable and unworkable form of political administration." At the same time he warned against the theory that Communism is a mere "transitory form of government."

He recalled that Communism has ruled Russia now for 20 years.

"We, in our country have seen the spread of Communism," he added, "certainly it is not on the wane. If the report is true, Trotsky soon will be our next-door neighbor. It is reported he soon will leave his temporary home in Norway, to which he fled in exile, for Mexico. His presence in Mexico certainly will be the signal for a renewed drive for membership in the Communist party in that country, if not also in the United States.

The United States' position on communism must be clear, the educator said. It must be fought, he declared, but "instead of hiding its defects, let's bring them out.

"Let's tell our children about this system of government lest they in their youth and enthusiasm pick up the crumbs of knowledge from the streets and from pamphlets of propaganda."

Dr. Fitzpatrick urged support of any move to repeal the "red rider." Reminding members of the club that a new Congress convenes here January 5, he urged that the legislators be told that "continuance of the 'red rider' on our statute books means a step backward * * * that we are able in this country to fight communism without resorting to suppressive measures and intolerance."

Son to Face Trial In Father's Death

Lebanon, Va., Dec. 9 (AP).—Commonwealth's Attorney L. E. Fuller of Russell County said today he would seek to obtain an involuntary manslaughter verdict against Foster Hubbard, 19-year-old youth charged with killing his father.

Hubbard is accused of slaying his father, Larkin Hubbard, with an ax at their home on the night of September 19, but contends that he did so in defense of his mother. His father, he told officers, was in a wild and drunken condition.

His trial has been fixed for December 21. The youth has been held since his arrest in the county jail, and officers said he had been a model prisoner.

Veteran Businessmen Guests in Winchester

Special Dispatch to The Post.

Winchester, Va., Dec. 9.—Veteran business men of Winchester, who have been established in the city 25 years or more, were guests at the luncheon of the Kiwanis Club, here, today.

A score of names were on the list, including J. Few Brown, Shirley Carter, Capt. L. F. Cooper, George H. Eagle, H. D. Fuller, F. C. Grove, C. E. Huntsberry, J. S. Haldeman, George Haddox, Thomas Kremer, Dr. B. M. Knight, sr., Theodore Kinzel, M. M. Lynch, Henry Moling, sr., J. P. Nail, Admiral L. M. Nulton, John W. Rosenberger, William Stryker, J. Madison Spurr and Robert S. Smith.

Drum Corps Elects.

Special Dispatch to The Post.

Cumberland, Md., Dec. 9.—American Legion Drum Corps, Fort Cumberland Post No. 13, last night elected C. A. Eyre, president; Harry L. Vogel, vice president; Roy B. Whitson, secretary; E. D. Walker, treasurer; Charles W. O'Donnell, supply officer; Boyd Sankeld, Henry S. Winebrenner and Thomas Bryan, executive committee, and C. A. Eyre, drum major.

Politics and People

Republican Leadership Growing Weaker, Observers Declare; Demoralization Grows in Party.

—By Franklyn Waltman—

NOTHING could better evidence the utter demoralization in which the recent election left the Republican Party than the actions and statements of its leaders on Capitol Hill during the last few days.

WALTMAN.

There is no more fight in them than in a sick cat. Not very shrewd or intelligently aggressive at any time since the New Deal started, they appear to have given up the ghost completely.

Of course, one would neither expect nor wish the Republican leaders to come back to town with a chip on their shoulders, shouting opposition to everything Democratic or New Deal. Arbitrary opposition based solely on partisanship is not healthy. Neither is majority rule inspired by considerations of partisanship and patronage.

Intelligent and alert questioning of every Administration proposal—which is the duty of the minority party—however, hardly can be expected when the ranking Republican on the important House Ways and Means Committee announces he will be "favorably disposed" toward Administration legislation before he knows anything about it.

* * *

The trouble with the Republican Party is—and it was pitifully demonstrated during the recent campaign—that it lacks principles. Once upon a time it had principles, stood for something, and when it was defeated it continued to have a respectable place in American political life.

In recent years, however, the party as a whole—there are some notable exceptions—became mentally stagnant, failed to adjust its thinking to progress and modern conditions, and existed chiefly as a crowd of job holders or would-be job-holders. Without principles oriented with the times in which we are living, the party is blown around with every wind.

The chief desire of its present office-holding leaders is to keep the job they have. Therefore, their guide is not to do anything which might be unpopular. Such a course approaches its climax with the attitude that since the New Deal is very popular, nothing critical should be said about any New Deal proposal. "Why should I stick out my head and have it cut off?" is the way Republicans privately explain their attitude.

From the individual's viewpoint much can be said in justification of such a course. But it is on a level with the rationalization of the battlefield deserter who says that "he who fights and runs away, lives to fight another day." With the acceptance of such an attitude, principle goes out of the window, and it is the end of a popular political party.

* * *

Adoption of such an attitude perhaps is a natural and inevitable sequence to the terrific thrashing the Republican Party received last month. The full extent of that defeat has become apparent as the event fades into the past and as the official figures are made public. Many Republicans have been whistling in the graveyard, preferring to look at the 16,682,000 votes received by Gov. Alf M. Landon, rather than at the 27,752,000 received by President Roosevelt.

The Republicans are not being honest with themselves when they close one eye like that. Nor are they being realistic when they eagerly accept the contention widely circulated by several journalists of note that former Republican Presidents Harding and Coolidge each had a greater landslide in the popular vote than did Mr. Roosevelt.

This contention is based only on the division of the major party vote and ignores completely the third party votes, such as the 4,800,000 votes cast for Robert M. La Follette in 1924. When the entire vote cast is used as the base—and there is no reason to use any other except to get a cheerful Republican picture—Mr. Coolidge's vote was 54.1 per cent of the total; Mr. Harding's was a fraction more than 60.4 per cent of the total and Mr. Roosevelt's 1936 vote was 60.7 per cent of the total.

But the whole story of the wreckage of the Republican Party is not contained in the President's 11,069,699 plurality and his electoral vote of 523. Not only did the voters shut the door of the White House to the Republicans but they also shut the doors of every State capitol except seven to them. Moreover, they reduced their numbers on Capitol Hill to the lowest in several generations.

Looking the country over, it is difficult to find a Republican in power. Even in the days of their worst defeats in Presidential contests, the Democrats always had a goodly number of State and municipal governments in their hands. These citadels supplied patronage to keep the Democratic machine alive and active—and they were training schools as well for future national leaders of the party.

This constitutes the chief reason why the Democrats were able to recover from severe beatings on the national scene—that and the fact that the Democrats always adhered to certain principles. Occasionally Democrats have forgotten that their party was founded by Jefferson as a liberal party of the people, but that philosophy has been the thread which has kept it alive.

The Republicans, on the other hand, made progress as a conservative party. They must get back to that mooring if the party is to survive. But the first thing Republicans must do is determine what it is they wish to conserve in American life. When they make that decision and unite on it, they will again be a force.

Copyright, 1936, by The Washington Post.

Retail Sales Rise 11% In Charlottesville in '35

Charlottesville, Va., Dec. 9.—Retail sales in Albemarle County and Charlottesville in 1935, presented in detail by William L. Austin, director of the Bureau of Census, Washington, show total sales of $10,316,000 in 456 stores, an increase of 11.6 per cent over the sales of 1933.

Figures for the State showed total sales of $471,329,000 in 26,757 stores, an increase of 32 per cent over sales of 1933.

Robberies Admitted.

Hagerstown, Md., Dec. 9.—Keith Edwards, 20, picked up for trespassing on railroad property by local police, confessed yesterday that he participated in a roadhouse robbery in Luzerne County, Pa. three years ago and that his two companions are now serving prison sentences. He also admitted to five specific charges of burglary, robbery and larceny. He was returned today to Wilkes-Barre, Pa., to answer these charges.

Bazaar Raises $5,000

Cumberland, Md., Dec. 9.—Approximately $5,000 was raised by the bazaar at the Armory last week to aid the establishment of a cancer clinic at Memorial Hospital. About $2,170 was cleared by the ticket committee, while the net bazaar receipts will approximate $3,000.

Final Returns Give President 11 Million Edge

45,812,153 Ballots Set New Record; Minor Party Vote Negligible.

By the Associated Press.

Final returns from the Presidential election, official in every State save one, showed yesterday that the record-breaking vote amounted to 45,812,155. The record Roosevelt plurality was 11,069,699.

Only in Rhode Island, where litigation has kept the voting machines under lock, has no official count been made. Including the complete unofficial figures for that State, the totals are:

Roosevelt, 27,751,612.
Landon, 16,681,913.
Others, 1,378,630.
Lemke (Union), 891,858.
Thomas (Socialist), 187,342.
Browder (Communist), 80,181.
Colvin (Prohibition), 37,609.
Aiken (Social-Labor), 12,729.
Scattering and void, 168,911.

In percentages, as compared with 1932, the parties stacked up this way:

	1936	1932
Democratic	60.7	57.3
Republican	36.4	39.6
Others	2.9	3.1

The total varied less than 1 per cent from the Associated Press estimate of the probable vote, on the basis of registration figures, a few days before the election. The figure given then was 45,473,000.

Both parties participated in the smashing of many records. The total was almost 6,000,000 more than was ever cast in a previous election and three times as many as the total in any election before 1916.

The Roosevelt-Garner ticket received almost 5,000,000 more than in 1932, when its vote was 22,821,857.

Landon and Knox won the second largest vote ever given a Republican ticket. Hoover and Curtis received 21,392,190 in 1928 and 15,761,841 in 1932.

Carrying every State except Maine and Vermont for an electoral vote of 523 to 8, the victors' plurality was the largest ever given and almost 2,000,000 more than the total which elected Wilson in 1916. Roosevelt's plurality four years ago was 7,060,016.

The Union Party candidates, Representative William Lemke and Thomas C. O'Brien, polled less than a quarter of the votes received in the third party totals of Theodore Roosevelt in 1912, and Robert M. LaFollette in 1924.

All minor parties showed declines this year. The best comparative showing was made by the Communists, Earl W. Browder and James W. Ford, Negro, who had three-quarters as many votes as that party's 1932 candidates.

The Socialists, behind Norman Thomas and George A. Nelson, slipped to fourth place in the national result after running third in 1932. This year they polled slightly more than a fifth as many votes as they did in 1932.

College Sets Vacation.

Hampden-Sydney, Va., Dec. 9 (AP).—Hampden-Sidney College faculty today set the Christmas holiday period from December 18 to January 5. Midterm examinations will begin about two weeks after the holidays.

SPECIAL NOTICES.

MOVING—LOCAL AND LONG DISTANCE, guaranteed service. NAt. 1460. NATL. DELIVERY ASSOC., 1317 New York ave.

YOU Can make money. If you complete a BOYD Course. Shorthand, Typing, Calculating Machines, Bookkeeping, etc. Start today, new classes. BOYD'S, 1333 F St. Na. 2338

NOTICE IS HEREBY GIVEN THAT THE annual meeting of the stockholders of the Washington American League Baseball Club will be held at the offices of the club, Baseball Park, Washington, D. C., on Tuesday, January 5, 1937, at twelve o'clock noon, for the purpose of electing a board of directors for the ensuing year, and for such other business as may be properly brought before said meeting.
EDWARD B. EYNON, JR., Secretary.
de10,16,24-ja2

NOTICE OF STOCKHOLDERS' MEETING. The annual meeting of the stockholders of the National Capital Republican Club, Inc., will be held in the clubhouse, southwest corner Sixteenth street at Scott circle, otherwise known as 1234 Sixteenth street and 1600 Rhode Island avenue, on Monday, January 11th, 1937, at 4 p. m., for the election of a board of fifteen directors (trustees) to serve for one year and for the transaction of such other business as may lawfully come before the meeting.
ALNEY E. CHAPPEE, Secretary.

Official Vote for President

By the Associated Press.

The complete vote in the Presidential election of November 3, as certified by State officials and compiled by the Associated Press, follows:

Total popular vote, 45,812,155.

Major Parties.

State	Roosevelt Dem.	Landon Rep.	Other Parties
Ala.	238,196	35,358	2,190
Ariz.	86,722	33,433	4,608
Ark.	146,765	32,039	619
Calif.	1,766,836	836,431	35,119
Colo.	295,021	181,267	12,338
Conn.	382,129	278,685	29,916
Del.	69,702	57,260	673
Fla.	249,117	78,248	.....
Ga.	255,364	36,942	872
Idaho	125,683	66,256	7,780
Ill.	2,282,999	1,570,393	141,696
Ind.	934,974	691,570	24,353
Iowa	621,756	487,977	33,000
Kans.	464,520	397,727	3,260
Ky.	541,944	369,702	14,555
La.	292,680	36,692	140
Me.	126,333	168,823	16,332
Md.	389,612	231,435	3,849
Mass.	942,716	768,613	129,028
Mich.	1,016,794	699,733	88,571
Minn.	698,811	350,461	114,996
Miss.	157,316	4,387	322
Mo.	1,111,043	697,891	19,712
Mont.	159,650	63,598	7,224
Neb.	347,454	247,731	12,847
Nev.	31,938	11,882	.....
N. H.	108,460	104,642	5,012
N. J.	1,083,850	720,322	60,766
N. M.	105,838	61,710	.....
N. Y.	3,293,222	2,180,670	123,981
N. C.	616,141	223,283	38
N. D.	163,148	72,751	39,914
Ohio	1,747,122	1,127,709	170,068
Okla.	501,069	245,122	3,549
Ore.	266,733	122,706	31,313
Penn.	2,353,788	1,690,300	94,791
xR. I.	164,541	124,420	20,005
S. C.	113,791	1,646	.....
S. D.	160,137	125,977	10,338
Tenn.	328,083	146,516	1,939
Texas	734,485	103,874	5,023
Utah	150,246	64,555	1,876
Vt.	62,134	81,023	542
Va.	234,980	98,336	1,274
Wash.	459,579	206,892	25,867
W. Va.	502,582	325,358	2,005
Wis.	802,984	380,828	74,900
Wyo.	62,624	38,739	2,029
Totals	27,751,612	16,681,913	1,378,630

Roosevelt's plurality 11,069,699
xUnofficial.

Minor Parties.

State.	Lemke, Union.	T'mas, Soc.	B'der, Com.	Colvin, Prohi.
Arizona	3,307	317	...	384
Alabama	551	242	678	719
Arkansas	4	446	169	.....
California	.....	11,325	10,877	12,917
Colorado	9,912	1,593	497	.....
Conn.	21,805	5,683	1,193	.....
Delaware	442	179	82	.....
Florida	.....	.....	.....	.....
Georgia	141	68	.....	663
Idaho	7,684	93	3	.....
Illinois	89,439	7,530	788	3,439
Indiana	19,407	3,856	1,000	...
Iowa	29,687	1,373	506	1,182
Kansas	494	2,766	.....	.....
Kentucky	12,501	627	204	929
Louisiana	.....	.....	.....	.....
Maine	7,581	783	257	334
Maryland	.....	1,629	915	.....
Mass.	118,639	5,111	2,930	1,032
Michigan	75,795	8,208	3,384	579
Minnesota	74,296	2,872	2,574	.....
Mississippi	.....	322	.....	.....
Missouri	14,630	3,454	417	908
Montana	5,549	1,068	385	224
Nebraska	12,847	.....	.....	.....
Nevada	.....	.....	.....	.....
N. Hamp.	4,819	.....	193	.....
N. Jersey	9,407	3,931	1,621	926
N. Mex.	.....	.....	.....	...
New York	1,475	86,807	35,609	...
N. Car.	2	21	11	...
N. Dak.	36,708	352	260	197
Ohio	132,212	.....	5,231	.....
Oklahoma	.....	2,221	.....	1,328
Oregon	21,831	2,143	194	4
Penn.	57,457	14,373	4,000	6,691
*R. Island	15,644	.....	496	.....
S. Carolina	.....	.....	.....	.....
S. Dak.	.....	.....	.....	.....
Tennessee	296	668	326	832
Texas	3,181	1,075	253	514
Utah	1,121	432	280	43
Vermont	.....	.....	405	.....
Virginia	233	313	98	564
Wash.	17,463	3,498	1,907	2,041
W. Va.	.....	832	.....	1,173
Wisconsin	60,297	10,626	2,187	1,072
Wyoming	1,653	200	91	85
Totals	891,858	187,342	80,181	37,609

Scattering, void, defective and other votes reported: Connecticut, 7; Illinois, 38,579; Louisiana, 140; Maine, 7,248; Massachusetts, 11; Michigan, 9; Minnesota, 34,293; Missouri, 11; New Jersey, 44,519; North Carolina, 4; North Dakota, 2,097; Ohio, 32,605; Oregon, 8,731; Pennsylvania, 774; Vermont, 137; Washington, 1,398; Wisconsin, 182. Total, 186,911.

*Unofficial.

Hickey-Freeman

Gifts For Gentlemen

A LARGE ASSEMBLAGE OF FINE GLOVES FOR GENTLEMEN IN CAPE, BUCK, PIG, MOCHA, GOAT AND CHAMOIS. BUTTON AND SLIP-ON STYLES. WOOL, $2 TO $2.50. LEATHER, $4 TO $6.50.

Goldheim's
Apparel for Gentlemen—Established 1875
1409 H STREET

Post Classified Ads Bring Results

Lansburgh's
SEVENTH, EIGHTH and E STREETS District 7575

Go places with glamorous

TYPICAL TROPICALS

Bask in sunshine fashions! If you're cruising this December, or you don't expect summer till June, come see for yourself what's forecast for your wardrobe. Such glorious colors—bags, gloves to blaze along with these cotton and silk dresses for southern exposure.

LANSBURGH'S FASHIONS—SECOND FLOOR

SUNNY FELTS

And straw trims, too—all set to head south! Sketched white felt has a saucy feather crowning its swirled, peaked top..... 7.50

LANSBURGH'S SECOND FLOOR—MILLINERY

Wine, sir?... Yes,
B&G Sauternes

Correct with every course. A bottle costs no more than a round of cocktails. B&G, of course, means Barton & Guestier—growers and shippers of finest French wines.
A Schenley Import from France
Copr. 1936, Schenley Import Corp., N. Y.
B&G
Also shippers of the famous B&G olive oil

TIP TOP TIP TOP TIP TOP TIP TOP
Monito CLOCKS Styled By Moorhead

Genuine Hand Embroidered clocks—Genuine Swiss Embroidered clocks! Clocks in single colors—and harmonious combinations! Men who are "clockwise" favor Monito in silk, lisle or wool.
Moorhead
KNITTING COMPANY, INC.
HARRISBURG - PENNSYLVANIA

A Gift from Beckers Means More
just the gift for the man

$5
Other Envelope Cases, $2 to $15
You really owe it to yourself to see our selection of business men's luggage in general—and this top-grain cowhide zipper case in particular. Washable lining . . . gusseted inside pockets . . . disappearing handles . . . 16x11 inch size . . . black or brown. Initialed without charge. Mail and phone orders filled.
BECKERS
1314 F Street N. W.

AN S. & N. KATZ VALUE!

Genuine Leather Overnight Case
$14.95
Complete With 8 Modern Fittings
21 inches long. Separate folding tray.
PAY 50c A WEEK
No Interest Charge—No Carrying Charge
S. and N. Katz
Jewelers and Opticians
1114 F STREET N.W.

Edith Maxwell Again on Trial For Patricide

Wise, Va., in Holiday Spirit; Slipper Blow Not Fatal, Defense Says.

Continued from Page 1.

Laughlin "noted an exception" and the mountain people, particularly the women, simply couldn't get over it."

Smith, who earlier in the morning had been designated by Edith Maxwell as chief of defense counsel, walked out of the courtroom when Miss Laughlin arose to talk and did not return until she had finished.

It was understood that Miss Laughlin, having made her point, was leaving Wise tonight and returning to Maine.

Five hours were required to select a jury today. At that, onlookers were surprised. They had expected that it might take an entire day and maybe two to find 12 men who had not expressed an opinion in the case.

The 12 men picked to pass on Edith Maxwell's fate were:

John Reller, of East Stonegap, road worker; F. P. Gardner, of Dorchester, farmer; G. W. Penhington, of Bigstone Gap, Va., carpenter; D. F. Hensley, of Coeburn, farmer; Owen Carter, coal miner; W. M. Bond, of Coeburn, farmer; Elridge Christian, of Inman, miner; W. H. Umbarger, Stonegap, section hand; Lewis Estes, of Coeburn, undertaker; Rush Horne, of Coeburn, insurance agent; R. L. Hilton, of Bigstone Gap, assistant manager of a wholesale grocery concern, and John Lambert, of Bigstone Gap, farmer.

The jury is not nearly so grim-loking as the first one, according to those who witnessed the first trial.

Clerk Explains.

Once the trial got underway, the clerk of the court facing the jury, explained the range of punishment in a Virginia murder case.

He told the jurors that if they found Edith guilty of murder in the first degree, it would be in their power to sentence her to the electric chair.

Edith shuddered as she heard this.

The minimum punishment for first degree murder, the clerk continued, was 20 years in the penitentiary.

If a guilty verdict was reached it was explained, the minimum offense would be involuntary manslaughter.

The punishment in this case would be a fine of $1,000 and (or) one to five years in jail.

Greear, in his opening statement, said that Edith frequently had threatened to kill her father. He added:

"She said that the happiest day of her life would be when she saw him lowered in the grave."

Once, Greear said, Edith had hit Trigg with a poker, bruising his eye.

Coming to the night of Trigg Maxwell's death, Greear told how she and a boy friend went to a roadhouse called the "Little Ritz."

Earlier that day, Greear said, Maxwell had seen his daughter standing in front of a young man named Vance, their "bodies touching."

When Trigg remonstrated with Edith, Greear said, the daughter shouted, "Well, what are you going to do about it?"

Led "a Dog's Life."

Greear said that Maxwell led "a dog's life." He slept in what was called the junkroom of the Maxwell cabin, the prosecutor said, and had to cover himself with tattered quilts instead of bed sheets.

Edith, he said, had to go into Trigg's room to get her own quilts the night of the tragedy.

That was when the quarrel started that ended with Maxwell's death.

Greear said that an electric iron was found in the Maxwell home after the tragedy. On it, he said, was found what appeared to be blood.

Significantly, Greear left the idea of the electric iron in the minds of the jurors and never did he say that Edith had struck her father with a slipper.

"The Commonwealth," he said, "does not know with what instrument Trigg Maxwell was struck."

Smith, following Greear, told how Edith, after finishing high school, worked her way through normal college in East Radford and then returned to the mountains to teach at a one-room school.

Tells of Drinking.

Smith said the evidence would show Trigg Maxwell was a habitual drinker.

"He was not a disagreeable man ordinarily," Smith said. "But when he had a few drinks he became very belligerent."

The night of the tragedy, Smith said, Edith went out with her cousin.

"The evidence will show," he said, "that she refused to take a drink.

"She returned home about 1 o'clock in the morning. Edith had a habit of keeping her bedclothes under a daybed in her father's room.

"When, after undressing, she started into her father's room to get her bedclothes, little Mary Catherine, her sister, said 'Don't go in there. Papa's drunk.'

"Edith—unwisely I think—did go in there. A quarrel started. Edith was heard to tell her father, 'no you're not going to run mama away from here.' Trigg was heard to yell, 'A man ought to break your damn neck.'

"Trigg then grabbed Edith by the hair. A tussle followed. Edith finally fell down and her father on top of her.

"Edith was scared. She had never seen her father in such a rage.

"She felt a slipper under her shoulder. She clutched it and beat her father over the head. She probably hit him several times. She inflicted a wound about 3 inches long."

The slipper blow, Smith said, pacified Trigg and he went back to bed, saying he wasn't hurt.

Persuaded to Stay.

Edith, he said, was threatening to leave home after the quarrel, but her mother persuaded her to stay. Trigg, he said, also urged her not to leave.

About 40 minutes later, the defense attorney narrated, Twigg got out of bed, and started for the kitchen. A moment later they heard him collapse.

"And Edith," Smith emphasized, "was the first one to run for a doctor."

"Gentlemen," said Smith, "we will show that the wound inflicted by slipper in this case could never have caused death.

"We will call eminent medical authorities to show that if the blow had been as severe as the commonwealth says it was, Trigg Maxwell would have dropped paralyzed in his tracks. We contend that there is no evidence to show that Trigg Maxwell died anything but a natural death.

"And so Edith comes before you to deny that she is guilty of murder.

"Even if the evidence did show that Edith killed her father, nobody could cal lit willful, malicious murder.

"We ask you to find that Edith is guilty of no offense."

The prosecution asked time to question its witnesses and Judge Carter adjourned court until tomorrow at 9 a. m.

Inclosed find.....as a contribution to the Edith Maxwell Defense Fund to be used by The Washington Post in her retrial.

NAME .....

ADDRESS .....

U. S. Sailor Indicted in Roger Extortion

Hollywood, Dec. 9 (AP).—The Los Angeles Federal grand jury today indicted James F. Hall, 20, U. S. Navy sailor, charging he tried to extort $5,000 from Ginger Rogers, screen actress.

PHILLIP-LOUISE
1727 L St. N.W.
SALE, $13.95 up
Dinner and Evening Gowns
Sizes 12 to 44

The Man Who Beat Blanton Pictured by the Candid Camera

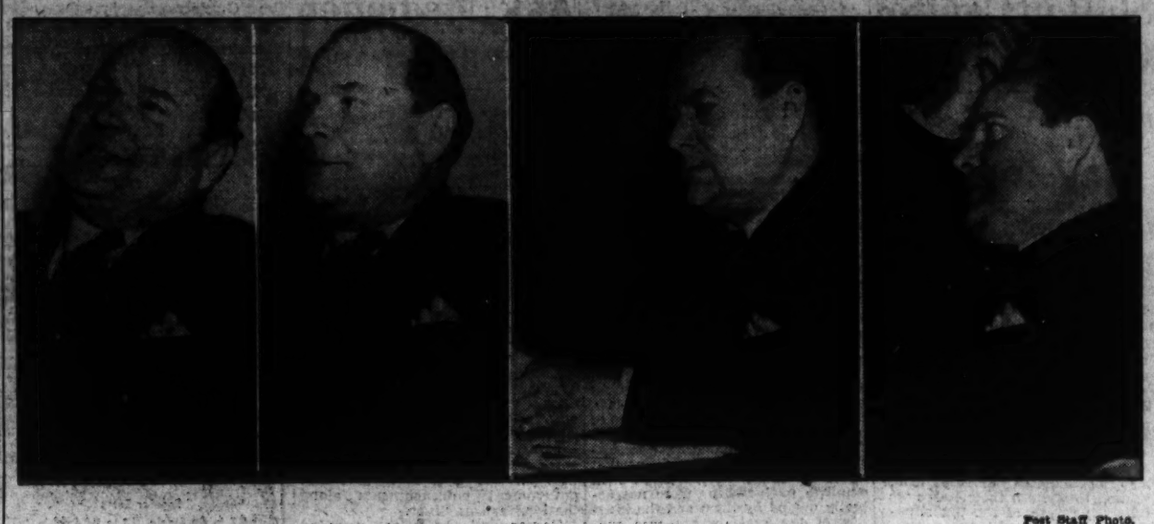

Post Staff Photo.

Four shots of Representative-Elect Clyde L. Garrett as he was being interviewed here yesterday.

'Man Who Beat Blanton' Visiting in Capital

Continued from Page 1.

promise.

"What will be your program, Judge Garrett? Do you have any pet legislation you'd like to put through? What do you think of the 'red rider' railroaded into Congress by your predecessor to forbid even bare mention of the word Communism or Soviet in District schools?"

His reply came without hesitation.

"I made no extravagant promises in my campaign and I am pledged only to the principles stated in my platform. I have no 'mission' to perform, no pet ideas."

As for the "red rider," he said he had not yet studied it carefully, but planned to do so. Blanton made much of the red issue in the July primary and in the run-off campaign, which was climaxed by Garrett's decisive victory in August, but the county judge ignored the Moscow bogey.

Garrett, who had no opposition in the November elections, ran as a supporter of Federal old-age pensions, a balanced budget through economies rather than increased taxation, strengthening of anti-trust laws, tariff protection for domestic oil and farm products, the merit system in government, improved veterans' care and an adequate armed defense.

Unlike Blanton, who devoted a considerable portion of his time to District affairs, Garrett said he is not interested in the Nation's Capital from a legislative standpoint. Not that he would object, of course, to being assigned, say, to the District Committee or a subcommittee on the District—he simply has no local axe to grind.

This is Garrett's second visit to Washington. First time was last February when he headed a delegation of the County Judges and Commissioners Association of Texas here to urge continuance of Federal allocations for public works to relieve unemployment back home.

At that time the group, Garrett included, had its picture taken on the Capitol steps. Blanton, who had a faint suspicion the Eastland judge would be a primary opponent, charged he was posing for publicity purposes.

The Representative-elect is a Scottish Rite Mason, Shriner, Eastern Star, Knight of Pythias and Lion. A member of the Baotist Church, he teaches a Bible class. He will be 51 years old Wednesday.

Jurors Indict 46 for Crimes In Court Here

Panel Ignores Charges Against Six Persons in Its Report.

Forty-six indictments were returned by the District Grand Jury yesterday in a report made to Justice Peyton Gordon in District Court. Those indicted were:

Thomas Andersen, grand larceny; Joseph T. Gayhardt, larceny from the United States; Freeland H. Bragg, Earl E. Young, Louise Hand and Florence Skaggs, robbery; Hilliary Price, rape and robbery; Lucille Mason, Thomas McQuade and Henry E. Blackwell, robbery; Marshall Irving, Theodore Brown, Alfred Gordon, Lewis Grant and Daniel Adams, assault with intent to committ robbery.

Edward Watts, Fred LesCallett, James Malmonte, Jesse James, Bela Stramer, Joseph Mills, Charles W. Brent, Alvin Keyser, Charles H. Neal, Paul Reed, Raymond M. Beckwith, Arghie R. Henry and Alonzo Green, housebreaking and larceny; James Robinson, Charles W. Thomas, James W. Fletcher, George W. Ross and Raymond Spriggs, joy riding; Nick Pittes, Alex Raymond Fisher, Smyley Kyle, Samuel T. Wright and Katie Waters, assault with a dangerous weapon.

Samuel D. Smith, embezzlement and larceny after trust; William Riley, Harry Lewis, Bernard Freeman, Clarence Brannum, Evangeline Short, John W. Thomas, violation of the liquor taxing act of 1934; Sidney Wright, Lawrence E. Cook, forgery and uttering; William A. Tillinghast, violation of section 73, title 18, U. S. Code; Charles Alexander and Dandie McManus, first-degree murder.

Those against whom the grand jury ignored charges were:

Jerry Ross and Charles Harrison, gaming charges; John T. Dickens and John M. Hamilton, receiving stolen property; John Richardson, housebreaking; Doris Young, assault with a dangerous weapon.

Compensation Payment To Convict Is Ordered

Richmond, Va., Dec. 9 (AP).—A convict is not prohibited from receiving workmen's compensation payments because he is a ward of the State, a ruling handed down by the Virginia Industrial Commission stated in ordering an insurance company to resume payments to an inmate of the State penitentiary.

Raleigh Haberdasher cordially invites you to open a Charge Account. Pay in 30 days or use our Extended Payment Plan . . . No down payment, no interest charges, 4 months to pay.

QUALITY GIFTS FROM THE
RALEIGH HABERDASHER
Washington's Finest Men's Wear Store 1310 F STREET

★

LUXURIOUS Negligee of fine quality satin; copy of an elegant new Vionnet model that she'll simply adore.....$14.95
Others $5.95 to $29.75

At left: Coronation Slippers; velvet with gold or silver kid heels and strap, $3.25

★

SILK-LINED brocaded robe (right) with striking patterns and wide satin sash and lapels. Typical of the many marvelous values in our showings at..$14.95
Others $9.95 to $50

Slip him a pair of hand-turned, Kid-lined Kid Operas (as shown above). Choice of three colors. $3.95.
Others to $5

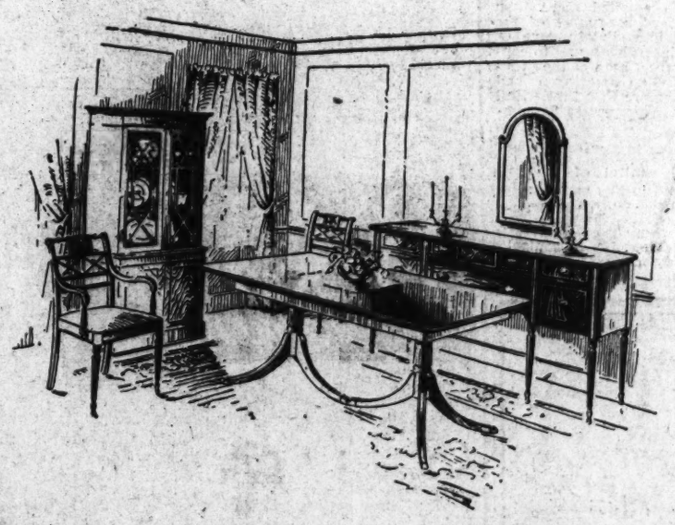

Holiday Dinners

Are More Enjoyable
With New Dining Room Furniture

And not only that, but the home that gets a new Lifetime Dining Room Suite will have enjoyable dinners for many years to come! We are quoting below a suggestive few of the many fine Dining Suites in our showing.

Colonial Dining Suite—ten pieces—reed and carved posts and carved lyre back chairs—cupboard china—commode-type server—8 ft. extension table—silver compartment in buffet—complete $350

Queen Anne Dining Suite—carved cabriole legs—shaped stretchers on 8 ft. table—shaped aprons on chairs—commode style server—unusually well-proportioned china cabinet—ten pieces in all..... $370

French Style Dining Suite—walnut with beautiful hand-matched diamond veneers on table top—skillfully inlaid—ormulu mounts—semi-round commode server—upholstered seats and backs of chairs in brocaded damask—ten pieces..... $680

Adam Dining Suite—a Registered Grand Rapids suite—Cuban and Honduras mahogany—laminated drawer fronts and tops—rim bound tops—mahogany drawer bottoms—8 ft. extension table (10 legs)—ten quality pieces $435

Lifetime Dining Suite—ten pieces with generously proportioned china cabinet and Duncan Phyfe style 8 ft. extension table—doors, drawers and aprons executed in hand-matched butt walnut—structural parts of selected American gumwood..... $289

Ten-piece Dining Suite—Walnut and selected American gumwood construction—buffet, china, server, 8 ft. extension table, 4 side and 2 arm chairs—green upholstered chair seats, complete $195

Other Lifetime Dining Suites, $169 Upward

MAYER & CO.
Seventh Street *Between D and E*

PLAY SAFE . . . INVEST IN
QUALITY CLOTHES

IT WILL pay welcome dividends—in pride of ownership . . . in style that stays put because it has been needled in . . . in luxurious wear because unadulterated fabrics are more than surface deep . . . and in dollars and cents because they give honest service.

THE TUXEDO by Hart Schaffner & Marx and Raleigh reaches the top rung of smartness. In Midnight Blue or Black; single or double breasted.
Raleigh Tuxedos $30
Hart Schaffner & Marx Tuxedos $35, $45, $55

★

FULL DRESS by Hart Schaffner & Marx and Raleigh blend ease with elegance from shoulder to tapering trouser bottom. Black, Midnight Blue.
Raleigh Full Dress.....$35
Hart Schaffner & Marx Full Dress .....$45 and $60

THE SUITS: Tailored with the finest needlework . . . constructed of pure all-wool fabrics . . . styled to look well on you and speak well of us.
Hart Schaffner & Marx Suits .....$30 to $75
Raleigh Suits ...$30 to $50
Brookstreet Suits for Young Men $25 and $29.50

★

OPEN A CHARGE ACCOUNT
Any salesperson will be glad to take your application, or apply at our 3rd Floor Credit Office.

THE OVERCOATS: Tailored for Washington's peculiar weather. Woven of all-wool fabrics that give warmth without weight . . . plus exceptional value.
Hart Schaffner & Marx Overcoats ...$30 to $125
Raleigh Overcoats $30 to $60
Lamgora Overcoats $40
Burberry Overcoats $65 to $125

★

EXTENDED PAYMENT PLAN
No down payment required . . . no interest charges . . . and 4 months in which to pay.

• PHONE ORDERS FILLED . . . NATIONAL 7100 • PARKING SERVICE AT OUR CURB

RALEIGH HABERDASHER
Washington's Finest Men's Wear Store 1310 F STREET

WHAT TO DO WITH WINDOWS—
Venetian Blinds
Nothing in your home can be made so attractive as windows and doors. Beauty and healthful sunlight and ventilation go hand-in-hand with low cost to make your home more liveable when you install Shade Shop custom-made blinds. Budget plan available.
Phone District 3324 For Free Estimate
W. Stokes Commons
the shade shop
830 THIRTEENTH ST. N.W.

U. S. Closing In On Overlords Of Crime Here

'Untouchables' of Revenue Bureau Gather Tax Evasion Evidence.

Continued from Page 1.

have been under surveillance for several months.

The Federal agents started their investigation after Internal Revenue investigators last year exposed the biggest illicit liquor ring found in the District since prohibition.

Twenty-five men and women were convicted of conspiracy in the liquor ring trial and Samuel S. "Monty" Montgomery was revealed as its master mind. Testimony at the trial revealed the ring was importing more than 10,000 gallons of untaxed liquor into the District weekly. It was estimated that the Government was losing more than $2,000 weekly on unpaid taxes for liquor alone.

Close Scrutiny Ordered.

In the Internal Revenue Bureau agents were assigned to trace the income and its souces of the liquor ring defendants. They were told to be in no hurry to report their findings, but to follow every dollar of income to its source.

Internal revenue agents began patrolling the highways checking illicit liquor cars coming into Washington. Undercover agents joined the Warring and other gangs. Occasionally a liquor car was confiscated when its operations became too obvious, but for the most part the agents contented themselves with gathering evidence.

The Federal agents had volumes of evidence against the Warring gang when Joseph Edward O'Brien, 23, was shot through the legs last July, reportedly in a dispute over the hi-jacking of a Warring car. The Georgetown mob became infuriated when the hi-jackers, after stealing the liquor, offered to sell the hi-jacked automobile back to its original owners for less than $200.

Police Exonerated.

But the "untouchables" did not appear in the case until after six members of the "Warring mob" had been arrested and Inspector B. W. Thompson, chief of detectives, started an investigation of reports of an alliance between policemen and the underworld. At the time it was said that the "Warring mob," which made little or no attempt to conceal its operations, had obtained police protection. Inspector Thompson absolved the Police Department.

The "Warring mob" did not take very seriously the arraignment of Charles (Rags) Warring, "Monty" Montgomery, Clarence (Cocky) Ware, George (Teddy) Tear, Joseph S. Bond and Jack Sweeney on charges of assault with a dangerous weapon and assault with intent to kill O'Brien.

Even before the trial started, O'Brien and his lieutenants, William R. (Country) Carpenter and Henry (Spike) Behrle, laughingly admitted in the corridors that their memories were bad and that they would never say anything against such "nice boys" as the Warring gangsters.

But when a jury of 12 grim-faced men convicted the Warring gangsters despite the refusal of O'Brien, Carpenter and Behrle to identify them, the underworld was stunned.

Underworld Upset.

To add to that horror came the grand jury indictments of O'Brien, Carpenter and Behrle for perjury.

Now the underworld is waiting with bated breath for the "untouchables" to show their hand.

O'Brien, Carpenter and Behrle pleaded not guilty when they were arraigned yesterday and District Attorney Leslie C. Garnett asked Judge Peyton Gordon to order them to stand trial today. Upon the plea of defense attorneys, Judge Gordon gave the trio until Monday to prepare their defense.

O'Brien was released in $5,000 bond, while Behrle and Carpenter were forced to post $7,500 each.

The six Warring gangsters remained in the District jail awaiting sentence next week.

Veteran Leaps to Death From Hospital Window

Baltimore, Dec. 9 (AP).—Edward Keck, 40-year-old World War veteran, left his bed in the United States Marine Hospital here today, walked through a sixth-floor ward while more than a score of patients watched, and dove head-first through a closed window. He died nearly two hours later.

Keck, who gave a Baltimore address when he entered the hospital Tuesday, was under observation for "acute abdominal trouble," records showed. Doctors said he had shown no signs of mental aberration.

Toy Fund Show Dancer

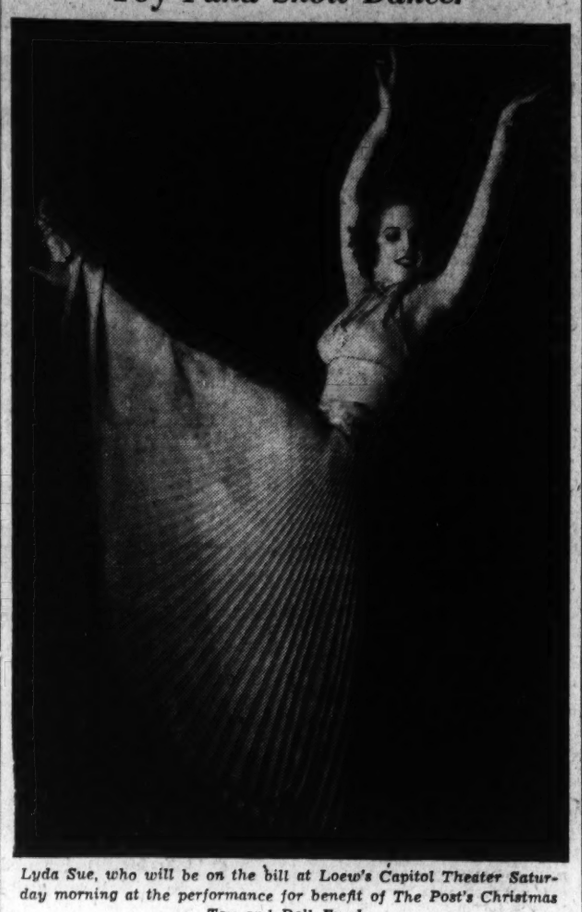

Lyda Sue, who will be on the bill at Loew's Capitol Theater Saturday morning at the performance for benefit of The Post's Christmas Toy and Doll Fund.

Radio Announcers Preparing For Worst as Toy Show Nears

To Be or Not to Be—a Ballet Swan—Is Question for Godfrey, McDonald in Contest for Yule Gifts; Performance Saturday.

"To dance, or not to dance. That is the question."

This was the phrase on the lips of both Arthur Godfrey and Arch McDonald yesterday, as the two WJSV radio announcers considered plans for a special Christmas Toy show Saturday at 9:30 a. m. at Loew's Capitol Theater.

For one of them—which one, contributors to The Post Toy and Doll Fund are still deciding—will render Pavlowa's famous "Dance of the Dying Swan" on the Capitol stage Saturday morning. Late last week both announcers appealed to their audiences to send in money, toys and dolls to The Post fund and revealed that the one whose listeners made fewer contributions would don full ballet costume and dance at the children's performance.

Other features on the program will include Dave Apollon and his New All-Star Parade of 1937 on the stage and Donald Duck, Mickey Mouse, Popeye, Our Gang and Laurel and Hardy on the screen.

Last night Godfrey was leading by a roller-skate. Early in the day a flood of toys labeled "For Arch, for Art's sake," put McDonald far ahead, but a rush of dimes and quarters, with a few dolls and games to boot, gave Godfrey the lead late in the afternoon.

Donation Is Ticket.

Admission to the Loew's Capitol special children's show will be a new toy or doll to be contributed to The Post Toy and Doll Fund for Washington's less fortunate youngsters. The doors will open half an hour before the snow.

The complete program includes:

Dave Apollon and his New All-Star Parade of 1937, including Johnny Barnes, Lyda Sue and Charles and Charlotte Lamberton, deaf mute dancers.

The Loew's Boys Band of 50 pieces.

An organlogue with community singing.

Six shorts and cartoon subjects: Laurel and Hardy in "Tit for Tat;" Our Gang in "Pinch Singers;" Walt Disney's color Silly Symphony, "Robber Kittens;" Mickey Mouse and Donald Duck in "Mickey's Service Station;" an M.-G.-M. cartoon novelty, "Arias St. Nick;" Popeye in "What, No Spinach!"

Arthur Godfrey and Arch McDonald, of Station WJSV, with one of them performing a ballet dance.

Gifts Still Needed.

Despite the toys and games the children's show is expected to contribute, Washington's thousands of poorest youngsters still face a somber, dreary Christmas. It takes only a doll or toy or game—not necessarily new, for old ones can be repaired and repainted—to make Christmas a really merry day for one poor child. Or a single quarter—contributed to The Post Toy and Doll Fund—can bring a new happiness into one more childish heart this year.

A call to Decatur 5130 will bring a Terminal taxicab to collect your toys and dolls if you cannot bring them in person. Or if you are near The Post Building, 1337 E. street northwest, leave them at room 101 in the building.

Losses Forced Shift in Control Of Rail Empire

Banker Backers Wished to Get Out From Under, Potter Testifies.

Continued from Page 1.

action of the banking group in giving Ball control of the $3,000,000,000 organization for a comparatively trivial amount of money, Potter listed:

1. The Guaranty Trust Co. felt that its holding of common stock of the Alleghany Corporation (the controlling company bought by Ball) conflicted with its interests as trustees for Van Sweringen bondholders.

2. J. P. Morgan & Co. and George F. Baker, New York banker, who also participated in the loan, wished to write o their losses "to take advantage of the tax situation."

3. 'We did not feel we were competent to run that railroad system."

4. Each of the participants, because the Alleghany stock was scattered among them as collateral for their share of the loan, would have ended as a minority stockholder.

5. Under the Federal banking laws, the banks could not have permanently kept possession of the stocks.

6. The Alleghany Corporation was at the time insolvent and the banks were "sick of putting up money" for it.

Trust Company Control.

Testimony also brought out that because of inability of the Sweringens to conform to the provisions of an $85,000,000 bond issue their properties were for 4½ years actually under the control of the Guaranty Trust Co. This was for the period from August 1, 1931, to February 1, 1936, when the Van Sweringens were acting not for themselves but for the trust company, which had given them proies.

The Guaranty Trust Co. took over actual control in 1931 when the value of securities back of the $85,000,000 bond issue fell below 150 per cent of the face value of the bonds, a level the Van Sweringens had agreed to maintain. The trust company immediately gave the Cleveland promoters its proxy, so that there was no exterior evidince of a change of control. The actual control did not go to Ball until last February, when the value of securities again equaled more than 150 per cent of the value of the bonds. Ball immediately gave O. P. Van Sweringen his proxy to continue as operating head of the properties. M. J. Van Sweringen had died shortly before that time. Ball had bought the properties September 30, 1935.

Changes in Control.

The actual control of the rail empire changed in this manner:

Van Sweringens in control until August 1, 1931.

Guarantee Trust Co. in control until February 1, 1936.

Ball buys controlling interest September 30, 1935, but does not obtain voting control until January 1, 1936.

Ball in control with O. P. Van Sweringen completely in charge of management until November 23, 1936, when Van Sweringen died.

Ball in complete charge since Van Sweringen's death.

Loans Totaled $303,418,125.

The committee brought out that the New York banking group had at various times loaned the Van Sweringen interests a total of $303,418,125, of which $149,984,278 was loaned by the Guaranty Trust Co. This was in addition to the bonds which were sold to the public.

Chairman Wheeler made much of a statement by Potter that New York banks handle stock and bond market transactions in the names of minor employes, who usually are organized into partnerships. Potter said partnerships were organized so that securities need not be held in the name of an individual to avoid complications in event of the individual's death. Wheeler insisted that in the case of railroad stocks this resulted in evasion of the law, which provides that the names of principal stockholders be filed with the Interstate Commerce Commission monthly. He pointed out that stocks listed in the names of such employe partnerships were not actually owned by them and the identity of the real owners was concealed.

British, French Ask Mediation In Spanish War

Continued From Page 1.

outside government probably would require the sending of troops into Spain, high sources said, and this was advanced as one reason France and Britain had not made the mediation proposal sooner.

Await New Attack.

Madrid, Dec. 9 (AP).—Madrid's once happy populace settled down tonight to a fearful wait for the long-expected renewal of the Fascist attack as bitter winds blew in from the snow-clad Guadarrama Mountains.

Fifteen government planes bombed Fascist positions in the Casa de Campo, west of the city, and badly damaged the insurgent supply base at Campamento de Retamares. Twenty-three Fascist ships retaliated by pouring projectiles on the Barajas airport and government entrenchments along the Manzanares River.

Government batteries pounded away at some Fascist positions just inside or on the edge of the city, but there was no important shift in the positions of the two forces.

The warning blast of winter from the Guadarramas brought new hardships to the Madrilenos, who sought what protection was available in poorly heated rooms, many of them with insufficient clothing.

The British Embassy made final preparations for the evacuation early tomorrow of 70 refugees

3 THRILLING DAYS COMPLETE $10

Full of Triple-Action Fun in Gay NEW YORK

FEATURES

1 3 days and 2 nights in a comfortable room with private bath and radio.
2 2 Breakfasts, 2 Luncheons, and 1 Dinner in the Dining Room of the Hotel.
3 A thrilling sightseeing trip in a glass-roofed bus, with a well-informed guide to show you the sights of New York. Choice of Uptown, Downtown or Chinatown.
4 Orchestra seat for an Afternoon or Evening Performance at the famous International Music Hall of Rockefeller Center (Radio City).
5 Guided tour through the National Broadcasting Studios—the home of Radio.
6 Trip to the Observation Roof of Rockefeller Center—showing a glorious panorama of New York.
7 Balcony seat for an afternoon or evening performance at a legitimate theater.
OR
Dinner, dancing, and floor show at the Paradise Restaurant, Broadway's famous Night Club.

Regular Rates
$2 to $3 Single, $3 to $4 Double

Choose any 3 days you desire

Visit the great city! See its sights—enjoy its fun! Here's your chance! Stay at a metropolitan hotel, enjoy three days of sights, dining, shows, and dancing for only $10.00 per person, all-inclusive price. No extras. This is one of the best New York vacation buys ever offered. Send reservations today.

List of Tours sent upon request

HOTEL TIMES SQUARE
43rd Street, W. of Broadway
New York City

Exquisite Feminine

Gifts ***

for some exquisite feminine person, chosen entirely for their beauty, and ushering in a new era of loveliness.

For You or From You

—no lovelier gifts could be, than—

A gown in satin, yoked in lace, flounced in lace, the sleeves puffed. (Shown above)—or perhaps her preference would run to a gown with lace off-the-shoulder puffs, and wide lace ruffled hem. (Shown A.) Both in sizes 32 to 40, tearose or white. Each, $10.95

SILK UNDERWEAR, THIRD FLOOR

The figure above, over her gown, wears a gossamer jacket in lace, the high yoked neckline ribbon trimmed. Natural with tearose or blue, $5

Chiffon, pleated, makes the graceful sleeves on a daintily lace appliqued bed jacket in satin. (Shown C.) $5.95

NEGLIGEES, THIRD FLOOR

A slip, so often a mere covering, becomes an exquisite creation in satin, tucked-chiffon and lace vieing for "front" honors. Plain double-stitched hem. Tearose and white, sizes 32 to 44. (Shown B.) $5

COSTUME SLIPS, THIRD FLOOR

WOODWARD & LOTHROP
The Christmas Store

WOODWARD & LOTHROP
The Christmas Store

Candlelight and Cut Glass Beautifully Blended in Imported

Hurricane Lamps and Candlesticks

A. One of several styles for candles in simply cut glass. Use them in pairs or singly for mantel, console or buffet. Each, $7.50

Others at $6.50 each.

B. Prism lamp, electrically wired, in lovely rose and leaf design cut glass. One of two patterns priced, each, $15

LAMPS, SEVENTH FLOOR

★ Ready To Wear And Custom Made Apparel ★

A Gift from Pasternak's is appreciated

for its intrinsic value and for its beauty, originality, and good taste. These essential qualities mark everything presented by Pasternak, whether priced one dollar or one thousand. Our holiday stocks are unusually brilliant and appealing.

andbags	*5.00*	*Hosiery*	*1.00 to 1.95*
Lingerie	*1.95 to 29.50*	*Bed Jackets*	*3.95 to 18.95*
Negligees	*12.50 to 75.00*	*Robes*	*8.95 to 37.50*
Pajamas	*12.95 to 29.50*	*Boudoir Slippers*	*3.95 to 6.95*

Perfumes....2.50 to 12.50

Pasternak
1219 Connecticut Avenue

★ Outfitters To Gentlewomen Since 1903 ★

Wallace Plans Farm Program To Exceed AAA

Crop Insurance, Controlled Production Basis, He Tells Californians.

By the Associated Press

Pasadena, Calif., Dec. 9.—Secretary of Agriculture Wallace promised the American farmer a better program than the outlawed triple A today and declared greater economic security for those who live off the soil is the objective of the Administration.

Addressing the eighteenth annual meeting of the American Farm Bureau Federation, the Secretary said: "You may have heard the idea advanced that the agricultural adjustment act should be re-enacted; that the program carried out under its original provisions was the best program agriculture ever had. But good as that program was, we want to see it improved upon. A better program can and will be built."

Its attainment, the Secretary said, centers around some method of controlled production, crop insurance, the ever normal granary and other subjects essen. al to agricultural welfare.

"Crop insurance," the Cabinet member asserted, "would be a valuable supplement to any production adjustment program that happened to be in effect. "o assume it would be a complete substitute for production adjustment in a series of years of normal weather would be a mistake.

"If and when normal weather returns, farmers will find that storage in the bins will not be sufficient in itself to take care of their surplus problems. They will find that storage in the bins must be supplemented with greatly increased storage in the soil. In that kind of a situation, the welfare of the farmer and the Nation will require that the farmers again have power equal to that which they once had under the agricultural adjustment act and of which they were deprived by decision of the United States Supreme Court."

The plan for crop insurance outlined by Wallace would provide for accumulation of reserve supplies of commodities during the good crop years, to be drawn upon in time of scarcity by farmers who had paid their insurance premiums in kind.

Co-operators could take their benefits in kind or in cash.

Bids High, CutsDue On Fire Apparatus

Some of the gadgets on authorized new fire-fighting equipment of the District will have to be cut off so that a current appropriation will cover the cost, Fire Chief Charles E. Schrom disclosed yesterday.

Bids were opened for nine pieces of equipment, for which $92,000 had been authorized, he said, and the lowest bid was $104,000, or $12,000 above the amount available.

The equipment consists of two pumping engines, four hose wagons and three aerial trucks with 100-foot ladders. Specifications will be revised in an effort to bring the bids within the appropriation.

Rail Brotherhoods Seek Wage Boost

Cleveland, Dec. 9 (AP).—The five railroad brotherhoods are preparing to ask a wage increase which will affect more than 300,000 railroad workers, a spokesman for brotherhood officials said today.

The spokesman, who declined to permit the use of his name, said a call for a special meeting to be held in Chicago probably will be issued in January. The amount of the increase to be requested has not been determined.

"Railroad men feel they are entitled to more money," the spokesman said. "The profits are pouring in and wages are considerably below what they should be."

Maryland Man Missing, Chicago Kin Asks Hunt

Chicago, Ill., Dec. 9 (AP).—The Rev. William B. Waltmire, pastor of the Humboldt Park Community Methodist Church here, asked police today to hunt for his brother-in-law, Alvin R. Nelson, Hagerstown, Md., electrical engineer. Nelson, the clergyman said, has been missing since last Friday night.

Waltmire said he believed Nelson was on the verge of a nervous breakdown and may have suffered an attack of amnesia.

Postoffice Leased.

The Postoffice Department announced leasing of present quarters of the Federalsburg, Md., postoffice for a term of two years dating from November 1, 1936. The office, at North Main street and Central avenue, is being leased from Thomas H. Chambers, according to the Associated Press.

The GIMLET Travel Guide

VISIT

CANADA

THE FRIENDLY NEIGHBOR NOW AND SEE THESE INTERESTING CITIES

Stop at the following recommended hotels, where rates are moderate and service unexcelled:

Single Rates from
Ottawa, CHATEAU LAURIER....3.00
Halifax, NOVA SCOTIAN.....3.50
Winnipeg, FORT GARRY.....3.00
Niagara Falls, GE, 'RAL BROCK.3.00
Montreal, MOUNT ROYAL.....3.00
Montreal, WINDSOR.....3.00
Toronto, KING EDWARD.....3.00

Excellent transportation at surprisingly low rates is offered by Canadian National Railway., Stop-over privileges allowed. City Tickets Office—922 15th Street N.W.

For detailed information write today for your copy of the GIMLET . . . 128 pages. Regular price 25c. Sent FREE upon receipt 10c coin or stamps to cover mailing costs. State places of particular interest to you. Address: Gimlet Publications, Miami, Fla.

Use American Express Traveler's Cheques

RESORT-TRAVEL MAGAZINE

Gifts

WOODWARD & LOTHROP
The Christmas Store

—of furniture need no card to express the sender's wishes. Their beauty and long-living usefulness alone, bring the season's "best" to the fortunate receiver. These are all very outstanding values.

FURNITURE AND BEDDING, SIXTH FLOOR

Boudoir Chair and Ottoman

$12.50

Gaily covered in a bright glazed rayon damask print with choice of green, gold, blue and orchid covers. Loose seat cushion with reversible cover.

Other Boudoir Chairs $9.75 to $26.50

Governor Winthrop Desk

Colonial in every style detail, from its serpentine front to the ball and claw type feet. All exposed parts mahogany. Automatic lid supports $59.50

Other Governor Winthrop Desks, $25 to $110

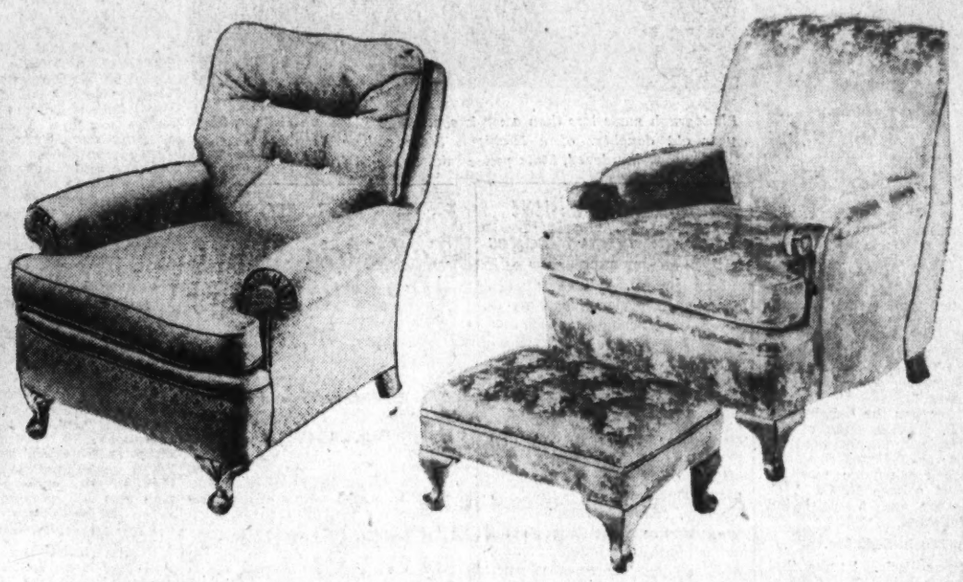

Two Comfortable Living Room Chairs

$39.50 each

Two deep, comfortable chairs the family will be mighty glad to have for the home. Priced lower than you would expect for such quality. Woodward & Lothrop quality construction.

PILLOW-BACK CHAIR. Well made, with down-filled attached pillow back and spring seat. A choice of colors $39.50

LIVING ROOM CHAIR WITH OTTOMAN, with spring seat and figured tapestry cover. Wide choice of colors. Mahogany-finished exposed frame..... $39.50

Other Living Room Chairs, $25 to $150

Card Table Sets

Steel card table with plywood top covered in washable Fabrikoid; four chairs with padded seats and shaped backs. Table and four chairs $8

Separately—Table, $3; Four Chairs, $5

Other Card Tables, $2.50 to $20

Occasional Tables

Attractive occasional tables that add distinction and utility to any room. Well made of solid mahogany and mahogany veneer. Six popular styles of tables and a bookcase. Two tables are shown $13.50

Other Occasional Tables, $2.50 to $20

Tilt-Top Tables

A strong, steady card table, attractively finished in an assortment of floral and print designs. Very ornamental. Fits into small space when not in use $6.95

Other Tilt-Top Tables, $3.95 to $11.50

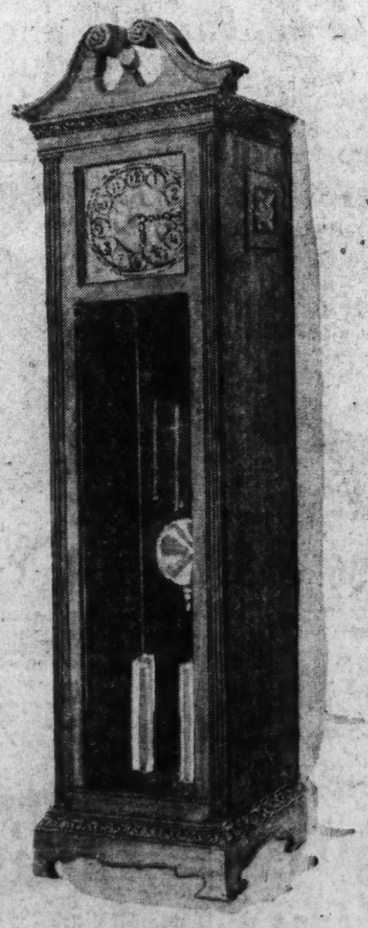

Grandfather Clocks

$85

Stately Colonial clocks with beautifully designed, richly grained solid mahogany cabinets. Eight-day, weight - wind mechanism, notably accurate. Hour and half-hour striking, toned chime.

Other Grandfather Clocks $85 to $750

FURNITURE, SIXTH FLOOR

Colonial Rockers

Built for real relaxation and comfort. Solid Philippine mahogany frame with rich tapestry cover $20

Other Colonial Rockers, $14 to $60

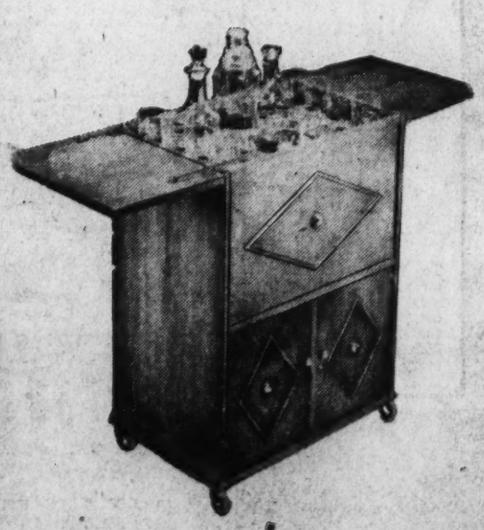

Cellarettes

Beautifully finished in mahogany veneer and gum. Complete with 20 glass accessories. Service for eight. The top serving compartment automatically closes $35

Other Cellarettes, $35 to $235

Child's Study Desks

A sturdy desk for the children's room. Solid maplewood with a large drawer and stationery racks $10.95

Other Child's Study Desks $10.95 to $16.50

Windsor Chairs $5

Other Windsor Chairs, $3.50 to $25

Michigan Girl's Slaying Brings Sanity Hearing

Friend Confesses Shooting Friend on Eve of Her Wedding.

By the Associated Press.

East Lansing, Mich., Dec. 9.—Judge Leland W. Carr, of Ingram Circuit Court, appointed a sanity commission today to examine 25-year-old Hope Morgan, East Lansing society girl, charged with first-degree murder in the "impulse to kill" slaying of her former college chum.

The girl stood mute at her arraignment on a warrant charging she fired five shots at Elizabeth Giltner, 25-year-old bride-elect and daughter of a Michigan State College dean, as they addressed wedding invitations in the Giltner home yesterday.

Lieut. Harold Mulbar, State police detective who signed the murder warrant, said Miss Morgan told him, "I did it on impulse and can't explain why, but I couldn't help myself. I felt like killing some one."

Saturday Wedding.

Miss Giltner was to have been married Saturday to Capt. David S. Babcock, instructor in the college's Reserve Officers' Training Corps unit.

A member of the Giltner family said the wedding would have left Miss Morgan as the last unmarried member of her social set, and said, "She may have felt intensely alone."

To Dr. Lemoyne M. Snyder, State police medical adviser, Miss Morgan told of having "a lust to kill since October of last year," and added that sometimes she would carry her father's gun "all day, feeling sure I would commit murder before I returned home."

Miss Giltner was the daughter of Dr. Ward S. Giltner, dean of the veterinary science department at Michigan State College. She met Capt. Babcock when he was assigned to the college R. O. T. C. last September and a whirlwind courtship followed.

Too Much Sedative.

Dean Giltner disclosed today that Miss Morgan, a brilliant student at the college until she quit to become a social worker, became ill a week ago from an overdose of sedative.

Mrs. Giltner said the two young women were addressing her daughter's wedding invitations when she went to visit a neighbor. Her 12-year-old son, David, returned from school about two hours later and found his sister's body crumpled on the floor.

Dean and Mrs. Giltner said their daughter and Miss Morgan had been childhood playmates and remained close friends throughout high school and college.

The shooting occurred only a few hours before Miss Morgan and another friend, Mrs. Don H. Berles, were to have been hostesses at a bridal shower for the professor's daughter.

3 Students Are Dead In Truck-Bus Crash

Fayetteville, N. C., Dec. 9 (U.P.).—Three high school students were killed and 14 injured, 3 seriously, when a grocery truck crashed into the rear of a school bus at Vander, 8 miles east of here, late today.

Wirephoto: Dean's Daughter Slain

Copyright by the Associated Press.

Photograph made less than a week ago, shows Elizabeth Giltner, 24-year old daughter of a Michigan State college dean, who was murdered, State police said, by a girl friend.

Alabama Passes Bill On Campaign Pledges

Montgomery, Ala., Dec. 9 (AP).—Alabama politicians may have to watch their campaign promises in the future.

The Senate passed today the precedent-making Bonner bill, which would penalize with imprisonment office holders who go back on written campaign pledges.

Prohibiting false, written campaign statements by candidates for city, county or State office, the measure went through the upper house by a vote of 21 to 5, with a decisiveness that surprised even Senator J. Miller Bonner, of Camden, its author.

The bill now goes to the House.

Co-Ed Slayer Is Denied Clemency by Governor

Raleigh, N. C., Dec. 9 (AP).—Gov. Ehringhaus announced today he would not intervene in behalf of Martin Moore, Buncombe County colored man convicted of the hotel room murder of Helen Clevenger, New York University co-ed, in Asheville last July. Moore will die by gas at State's prison Friday unless something unforeseen develops. He recently lost an appeal to the Supreme Court.

The condemned man was baptized by Negro ministers at the prison this morning.

Jean Sends Word To District Girls: He's in the Market

Opportunity, or something, knocked at the door of young women of Washington yesterday.

The District Commissioners yesterday received a letter from one Jean DuBair, 8 Garneau street, Quebec, Canada, although it was addressed "To the Mayor," asking that the young ladies of Washington be informed of his willingness to marry one providing she is "rich and healthy."

The Canadian, who styled himself a writer, said that he is 32-years-old, speaks English and French, is in perfect health, and from a prominent family.

"He is learned and clever writer of manners and stories of peoples, and has knowned early successes," he said modestly. "He will give reknown to his name."

The appeal was directed to "the young ladies, unmarried women, or still young widows, who are rich and healthy and want to marry a young man whose works can give him success and fame."

1,000 Routed by Blaze.

New York, Dec. 9 (AP).—Nearly a thousand residents of 25 Prospect place, Tudor City, were routed from their beds early today when fire started in the subcellar of the 21-story apartment building. Eight firemen were overcome by smoke or injured. The flames were confined to the subcellar.

BondingRacket Jury Questions Eight Motorists

Hearing in Prince Georges Brings Charges From Automobile Club.

Eight Washington motorists appeared before the grand jury inquiring into the alleged Prince Georges County bonding racket at Upper Marlboro, Md.

Chief witnesses were Raymond R. Iannucci, 306 Sixth street northwest; Mrs. Dorothy Bowers, 2000 Newton street northeast, and Woodrow Brice, 804 O street northwest.

Iannucci and Mrs. Bowers are plaintiffs in suits pending in the circuit court against Elmer Pumphrey, Suitland, Md., bondsman. They both are seeking recovery of $151.70 allegedly paid to the bondsman on his promise to dispose of speeding charges against them.

Brice has filed suit against Herbert J. Moffat, justice of the peace at Hyattsville, Md., to recover $141. He charges that he paid Moffat $151.70 for fines and costs on a speeding charge, but that the charge was reduced and only $11.70 was paid to the court.

In a sworn affidavit filed with the Keystone Automobile Club, Brice alleges he was arrested by Prince Georges County Police Officers Warren Peake and Frank Bell, both of whom are now under suspension pending completion of the grand jury's investigation.

Peake also was named as the arresting officer in an affidavit sworn to by Iannucci. Mrs. Bowers, in a sworn statement, failed to identify the officers who arrested her.

Others who appeared before the grand jury yesterday were Walter H. Matthews, 1031 Twenty-second street northwest; Charles Hamilton, 1433 T street northwest; David Crumpton, 1643 Thirteenth street northwest; George Tucker, 807 G street northeast, and Herbert Shenkin, 3744 Huntington street northwest.

At least a half-dozen more witnesses are expected to testify as the grand jury continues its investigation today.

Walter Newrath, lawyer for the Keystone Automobile Club, which is credited with exposing the alleged ring, also will go before the jury.

Fire in U. S. Consulate.

Naples, Italy, Dec. 9 (AP).—The staff of the United States consulate here was forced to abandon the building today when fire broke out in the basement. The blaze was brought under control after firemen had battled the flames for several hours.

Allaying the irritation of
CYSTITIS
To neutralize the acids causing cystitis—bladder inflammation—drink Mountain Valley Mineral Water direct from famous Hot Springs, Arkansas. Mildly alkaline. Deeply satisfying. Don't risk life-long suffering.
Phone MEt. 1062 for a case today
Mountain Valley Mineral Water
MEt. 1062 1405 K St. N.W.

Roosevelt's Ship Nears Trinidad

With President Roosevelt At Sea, Dec. 9 (AP).—President Roosevelt cruised in northern latitudes today for the first time in more than two weeks.

Mild, summery warmth followed the President's ship, the cruiser Indianapolis, back across the equator and he enjoyed a sun bath. There was not an ailment in the whole Presidential party.

The Indianapolis and its convoy, the cruiser Chester, paralleled French Guiana as the President, speeding home from a peace mission to South America, finished preparations to meet Sir Murchison Fletcher, British governor of Trinidad.

The ships were due to reach Port-of-Spain, Trinidad, Friday for refuelling.

Sailor-actors aboard the Indianapolis rehearsed a musical comedy to be staged for the President somewhere in the Caribbean Sea Saturday night.

Schacht Stresses Reich's Need for Old Colonies

Frankfort-Am-Main, Germany, Dec. 9 (AP).—Dr. Hjalmar Schacht, minister of economics, declared today Germany's former colonies should be returned to meet the Reich's need for expansion.

"Germany has too small a space for its population," Schacht maintained in an address at the centenary of the Society for Geography and Statistics.

MAKE
Larimer's
YOUR GIFT SHOP FOR FINE LIQUORS
1737 CONN. AVE.
DECATUR 3366
Flask Delivery Service

POST WANT ADS PAY.

George's FOR RADIO GIFTS
Give them a 1937
Emerson

Two Bands, Standard Broadcast, Both Police Bands, Amateur and Aeroplane Stations—AC Superheterodyne . . . Illuminated GEMLOID Dial . . . Dynamic Speaker . . . Tone Control.
$29.95 COMPLETE

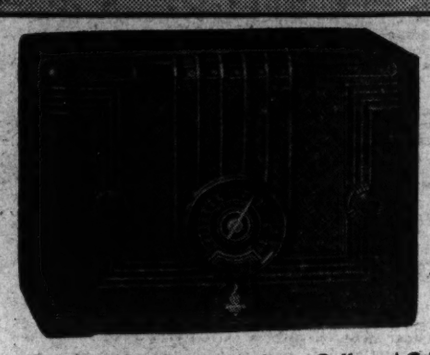

American Broadcast—Police Calls—AC-DC . . . Electro-Dynamic Speaker . . . Illuminated Dial . . . Built-in Antenna.
$14.95 COMPLETE

A NEW SLANT IN RADIO! JUST ARRIVED!
NEW 1937 "TILTED" EMERSON
Six Tubes—American & Foreign
A Sensational New Design
$34.95 COMPLETE

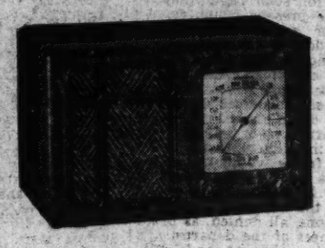

Standard Broadcast Police Calls . . . Six Tubes—AC-DC—Superheterodyne . . . Illuminated GEMLOID Dial . . . Built-in Antenna.
$19.95 COMPLETE

Largest Selection in Town

Standard Broadcast and Police Calls—Six Tubes—AC-DC Superheterodyne . . . Indirectly Lighted GEMLOID Dial . . . Built-in Antenna . . . Dynamic Speaker.
$24.95 COMPLETE

Radio-Phonograph Combination
AMERICAN—FOREIGN—POLICE
Tone Control . . . Automatic Volume Control . . . Emerson Indirectly Lighted GEMLOID Dial.
PHONOGRAPH—Efficient and powerful electric motor for AC operation.
$59.95 COMPLETE

Terms as Low as 50c WEEKLY
Liberal allowance for your Radio "Relic"

FREE! HOME TRIAL
GEORGE'S RADIO CO.
814-816 F St. N. W.
Kindly have your representative call with detailed information about free home trial on the New 1937 Emerson Radio.
NAME .....
ADDRESS .....
CITY .....

A Store Near Your Home
814-816 F St. N. W.
3107-3109 M St. N. W.
2015 14th St. N. W.
1111 H St. N. E.
All stores open till 10 P. M.
District 1900

George's RADIO CO.

HAHN
You Give a GIFT CERTIFICATE
He Selects the Shoes!

The easiest way of giving a man what he wants and will really use. You purchase the certificate and he chooses his own shoes. You're giving him year-'round footwear satisfaction when you give him—
FLORSHEIMS 8.75 & $10
ALSO
HAHN TRI-WEAR 5.50
HAHN SPECIALS 3.95
14th & G • 7th & K • 3212 14th

Look for the Gold Clock!
Again it's CHAS. SCHWARTZ & SON FOR QUALITY GIFTS AT SENSIBLE PRICES!
For nearly half a century Chas. Schwartz & Son have been Christmas gift headquarters for all the family. Year after year—Christmas after Christmas we make it our duty to give you the same personal, courteous service . . . and offer you our liberal terms on nationally-advertised prices. Shop Schwartz for sure satisfaction!

CHROMIUM COCKTAIL SET, complete with large shaker, 6 goblets and tray. Tarnish proof. 50c A WEEK. $7.95
Others $3.95 Up

SHIRLEY TEMPLE DOLLS
$4.95
50c weekly
To gladden a little girl's heart on Christmas. This is the genuine, authorized facsimile of the famous little movie star in every detail.

MAN'S TRAVELING CASE, genuine leather, sturdily made to wear well. Contains every necessary toilet article. 50c A WEEK. $4.95 up

MAN'S WALLET AND KEY CASE, smart looking set of matching, hand-finished steer hide. Wallet has several compartments. 50c A WEEK..... $4.50
Complete Assortment $1.95 to $12.50

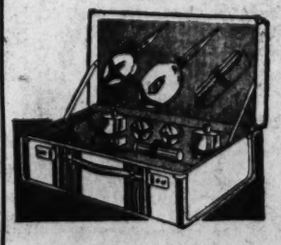

LADY'S FITTED BAG, beautiful modern striped pattern. New light-weight aeroplane design; completed fitted. 75c A WEEK.... $32.95
Others $3.95 to $50.00

COMPLETE STOCK OF EASTMAN KODAKS, BROWNIES AND MOVIE CAMERAS—FROM 50c A WEEK.

A COMPLETE STOCK OF ALL STANDARD MAKE RADIOS FOR HOME AND AUTO—50c A WEEK.

TELEPHONE MEtro. 0060
Chas. Schwartz & Son
Since 1888 · Home of Perfect Diamonds
708 SEVENTH STREET N. W.

Boycott Looms For Contracts Of Government

Failure of Anyone to Bid on Copper Order Laid to New Law.

By Sidney Olson.

A boycott by big business of Government contracts, because of the Walsh-Healey contracts law, loomed in Washington yesterday.

The Navy Department, prepared to buy 2,600,000 pounds of copper, revealed that no bids of any sort had been received by their ordnance section. It was unofficially indicated that other departments buying large quantities of materials had experienced the same difficulty.

The Walsh-Healey Government contracts law, passed at the last session of Congress, stipulates minimum wages and maximum hours and other labor conditions to be observed by firms bidding on all contracts over $10,000 in value.

Appeal to Labor.

Navy officials immediately took their case to Secretay of Labor Frances Perkins.

It is known that nearly all large copper companies are operating on near-capacity schedules in the West. Informed sources, however, differed as to the reason for the lack of industrial bidding for Government contracts. Some quarters held that the recent and continuing upward business trend throughout the country gave industries all they could handle and allowed them to avoid the red-tape-entangled Government contracts.

Otherse held, just as firmly, that no industries in the country are in such a prosperous condition that they can afford to forego large-size Government contracts and that the "boycott" was a silent protest against the 40-hour week, nonchild labor, "prevailing wages" provisions of the Walsh-Healey law.

Bids were also opened yesterday for the fuel oil supply for the East Coast for the Navy, War, Treasury, Commerce and Labor departments for the first three months of 1937. The average was two bids per lot with no bids for certain lots.

A contract for 3,500 tons of steel needed by the Navy Department to begin its new building program was withheld when only one bid was received last week. The bid was unsatisfactory, it was said.

Exemptions Requested.

Secretary Perkins told reporters that both Government purchasing agencies and private industries had asked for exemptions from the act, and that the Navy Department might ask for such exemptions in some of the present instances. All requests for exemptions thus far have been denied, she said. These requests ranging through a general exemption covering contracts for the purchase of airplanes, and aircraft and ship materials, marine boilers and other materials.

Some quarters have held that the possibility that exemptions would be granted freely would riddle the effectiveness of the Walsh-Healey law. Labor Department spokesmen pointed to the numerous requests for exemptions, all denied, as proof of the firmness of the department's stand against weakening the Walsh-Healey provisions.

Speculation in the Navy Department was concerned chiefly with the immediate problem of how to get steel and copper and other materials if no bidders apply.

Senator in Michigan Must Serve Sentence

Lansing, Mich., Dec. 9 (AP).—The Michigan Supreme Court upheld today the conviction in a Detroit court of State Senator Anthony J. Wilkowski and 17 others for fraud in a 1934 election recount. Wilkowski, Elmer B. O'Hara, former Democratic State chairman, and the other defendants have been at liberty under bond.

Wilkowski and O'Hara were sentenced to four to five years in Southern Michigan Prison. Wilkowski's imprisonment would reduce the Democratic majority in the 1937 State Senate to one vote, the split being 16 to 15.

Alabama House Votes To Repeal Prohibition

Montgomery, Ala., Dec. 9 (U.P.).—The House of Representatives of Alabama, long a bulwark of prohibition in a State "bone dry" for 21 years, tonight approved a repeal bill in a tumultous session and sent it to the State Senate.

Backed by the Gov. Bibb Graves administration to provide much-needed revenue for schools, the repeal measure was approved 54-32. With administration forces admittedly controlling a strong majority in the senate, it appeared the 21-year dry regime in Alabama was about to be broken.

Radiophoto: 14 Killed When British Airliner Falls

Copyright by the Associated Press.

Charred portion of one wing of the giant airliner which ripped roofs off houses and crashed in flames a few minutes after taking off from Croydon, England, airport yesterday. Firemen are attempting to quench blaze.

14 Die in Blaze As Plane Rams Into 2 Houses

Cierva, Autogyro Inventor, Among Victims; Crash Near English Port.

Continued from Page 1.

Actress Deste, was to leave Germany for Hollywood tomorrow and the baron had planned to see her.

The airliner knocked down a telephone pole in its wild fall and cut off telephone connections in the suburban neighborhood, adjoining Croydon, thereby delaying rescue efforts.

The ship was a Douglas "DC2" transport of the type which won second place in the England-Australia air derby in 1934.

The plane took off with visibility cut by fog to little more than 20 yards and disappeared quickly from view of the Croydon field.

Ripped Off Roofs.

Four minutes later the ship had ripped the roofs from two homes in nearby Purley, set one afire, swerved across a street, sheered off a large tree, knocked over a telephone pole and embedded itself in an unoccupied house. The engine, ripped from its mountings, smashed through the front wall.

Quickly the ship was a flaming trap of twisted steel. One crumpled wing hung grotesquely from another house and other parts of the plane blocked the roadway.

A woman living nearby recounted: "It was awful. The heat was so terrific we could not get near."

The list of dead did not include any Americans.

Move Made to Keep Pin Ball Machines

The Pioneer Novelty Distributing Co., in a new move to keep the pin ball machines going here, yesterday asked the United States Court of Appeals for a temporary injunction preventing police interference, pending disposition of an appeal from an order by Justice Daniel W. O'Donoghue, banning these devices.

Through its attorney, William R. Lichtenberg, the company, which controls more than 2,500 machines, told the court that Justice O'Donoghue had upheld the district attorney's office and the police in moving to confiscate the machines, and had denied any relief pending appeal.

It was contended the machine owners and operators should be protected by the injunction because they have a greater property interest than do the law enforcement officials. Justice Oscar R. Luhring, it was pointed out, had issued a preliminary restraining order in behalf of Pioneer.

Town Official's Wife Found Dead in Field

Chicago, Dec. 9 (AP).—Deputy sheriffs found the body of Mrs. Lillian Klemz, 48, missing wife of a trustee of suburban Elmwood Park, under some scrap tin in a Norwood Park field today.

What's Going On And Where

Luncheons.

Cosmopolitan Club, Carlton Hotel, 12:30 p. m.

Producers Council Club, Lafayette Hotel, 12:30 p. m.

Military Order of the World War, Mayflower Hotel, 12:30 p. m.

Kiwanis Club, Mayflower Hotel, 12:30 p. m.

Board of Directors Washington Transportation Club, Raleigh Hotel, 12:30 p. m.

Life Underwriters' Association, Willard Hotel, 12:15 p. m.

Dinners.

Stewart Warren, Hamilton Hotel, buffet dinner.

Sacred Heart Church, Sixteenth street and Park road, 4 to 8 p. m.

American Society of Mechanical Engineers, Raleigh Hotel, 6:30 p. m.

Washington Controllers Institute of America, Raleigh Hotel, 6:30 p. m.

Military Service League, Raleigh Hotel, 7:30 p. m.

D. C. Bankers Association, Lafayette Hotel, 6 p. m.

Meetings.

Bridge Club, Carlton Hotel, 8 p. m.

Political Study Club, Mayflower Hotel, 11 a. m.

Committee for Co-ordination of Industrial Co-operation, Mayflower Hotel, 1:30 p. m.

National Advisory Council on Radio in Education, Mayflower Hotel, 10 a. m.

Underwriters Association, Willard Hotel, 2 p. m.

Alliance Club, Hamilton Hotel, evening.

Southern Freight Association, Hamilton Hotel, evening.

American Society of Mechanical Engineers, Tenth and E streets northwest, 8 p. m.

National Aquarium Society, Commerce Building Aquarium, 8 p. m.

Chemical Society of Washington, Cosmos Club, 8:15 p. m.

G. A. R. Auxiliary Elects.

Martinsburg, W. Va., Dec. 9.—Mrs. Cora Luttrell was named president of Grant Circle, Ladies' of the Grand Army of the Republic, at the annual meeting here last night. Mrs. Lily Tedrick was named past president; Mrs. Goldie Beavers, senior vice president; Mrs. Jessie Baker, junior vice president; Mrs. Annie Welty, chaplain, Mrs. Clara Smallwood, patriotic instructor, and Mrs. Ida Tabler, musician.

Rumor Current Of LaFontaine Moving Place

Reports Heard in Prince Georges of Shift to Place Near Suitland.

Reports that Jimmy LaFontaine, proprietor of the gambling house on Bladensburg road near the District line, was planning to move to Silver Hill road, near Suitland, were current in Prince Georges County yesterday.

It was said that the reason for the change was that the new site would be more secluded.

According to rumors, some equipment and furnishings have already been moved from the big white house behind the fence of billboards.

But business was going on as usual at the old place last night.

Fred B. Winkler, Chevy Chase, Md., yesterday was awarded a medal for his outstanding scholarship in the College of Agriculture at the University of Maryland.

The medal is an annual award given by Alpha Zeta, national honorary fraternity, to the student in the College of Agriculture with the highest academic record.

Chic Sale's Will Filed.

Los Angeles, Dec. 9 (AP).—Charles P. (Chic) Sale, noted comedian who died November 8, left his entire estate to the widow, Mrs. Marie B. Sale, under his will admitted to probate today. No estimate of the value was made.

TELESCOPES
SIX-POWER. AMERICAN-MADE
CASE INCLUDED
2.50
Others up to $30
KINSMAN OPTICAL CO.
1320 F St. N.W.
Established 1900

Tailored at Fashion Park

The Modern Tail Suit

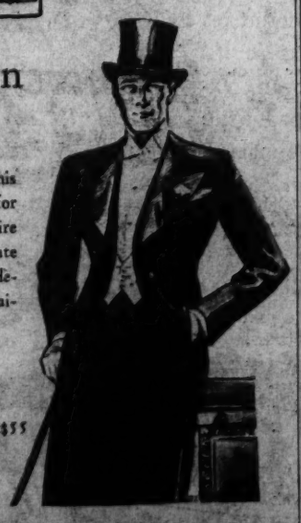

Fashion Park offers this brilliant Evening Suit for gentlemen who require the finest. The absolute "ultimate" in smart designing and faultless tailoring.

$65

Dinner Suits—$50 and $55
Chesterfields—$55
Weskits—$6.50 to $10

Charge Accounts—Monthly Settlements—or 12-Pay Plan
The Mode
F at Eleventh
Park at Northwest Corner E and 12th Sts. at Our Expense

Give a Man (The Mode 1936) a Man's Gift

A lot of men are going to be remembered this Christmas with

Manhattan

Pajamas

A wise selection because every man will appreciate not only the thought that prompts the gift but the judgment that selects Manhattans. We are showing an immense line in special weavings and silk; Manhattan's famous models.

$2 to $16.50

Mode Christmas Special

Luxurious quality silk Pajamas in plain shades with piping in contrasting colors

$3.95

Charge Accounts—Monthly Settlements—or 12-Pay Plan
The Mode
F at Eleventh
Park at Northwest Corner E and 12th Sts. at Our Expense

705 11TH ST. N. W.
6 DAY SALE
Clark's
6 DAY SALE
NATIONAL 3320-3321 FOR DELIVERY

CHOICE WINES & LIQUORS AT THE LOWEST MARKET PRICE

HOLIDAY LIQUOR VALUES

GIFT PACKAGES ATTRACTIVELY WRAPPED AND DELIVERED AT NO EXTRA CHARGE

SPECIAL VALUE!
70 Years Old
IMPORTED
Amontillado Sherry
Produced and bottled in Spain by Ramirez & Co., established 1495. The oldest shippers of sherry in the Jerez District. Every bottle serially numbered, carries the Spanish Government certificate of origin, guaranteeing the authenticity of this fine old wine.
Special
$1.99 FULL FIFTH
$22.50 *Case of 12 Fifths

BOTTLED IN BOND
Formerly $2.50 Pint
100 PROOF
CALIFORNIA BRANDY
12 Years Old
Produced 1921 . . .
Bottled 1933
Fine old brandy, distilled from the finest California grapes. ALL OVER 12 YEARS OLD. Full 100 proof . . . age and proof guaranteed by the U. S. Government.
99c Pint
SPECIAL
$1.97 FULL QUART

CLARK'S STRAIGHT WOODCROFT RYE
20 MONTHS OLD
It's All Whiskey . . . Straight Rye . . . 90 Proof
Produced and aged under the most scientific conditions. We believe this is the oldest whiskey in the United States now offered at such a low price. Perfect for cocktails.
$1.29 Quart
*4 quarts for $5.00
*Case of 12 quarts, $14.50

Older and Better
CLARK'S STRAIGHT
Monogram Rye
28 MONTHS OLD
$1.69 Quart
Case of 6 quarts, $9.50
Case of 12 Quarts, $18
★ CLARK'S MONOGRAM is straight rye whiskey, uncut and unblended.
★ CLARK'S MONOGRAM comes to you in a plain bottle, the value is in the whiskey.
● CLARK'S MONOGRAM has been in the barrel for 28 months before bottling.

FRUIT INDUSTRIES
SPECIAL CALIFORNIA WINES
Regular $1.00 Quart
20% by Volume
FULL QUARTS . . . The finest of California wine of good body and fine bouquet . . . your choice of Port, Sherry, Tokay, White Port, Muscatel . . . also Claret, Burgundy, Sauterne.
*Case of 12 quarts assorted, $6.50
FULL QUART 69c

IMPORTED SCOTCH
CAMPBELL'S
WHITE HEATHER
Over 10 Years Old
A Former $3.29 Seller
$2.49 Fifth
*Case of 12 Fifths, $26.95
Lawson's Liqueur . . . . . $2.69 Fifth
Claymore . . . . . $1.99 Fifth
Plus Four . . . 15 years . . $2.88 Fifth
Cream of Barley . . .
12 years $2.98 Fifth
Weston's, 8 Yr. $2.79 Fifth

CLARK'S STRAIGHT KENTUCKY BOURBON
28 Months Old
Distilled in the Blue Grass regions of Kentucky by one of the country's finest distilleries. Connoisseurs of fine bourbon have recommended this whisky.
$1.88 Full Quart
*99c pint
*$20.50 case of 12 quarts

CLARK'S STRAIGHT MARYLAND RYE
31 Months Old
Maryland rye at its best. Rich in flavor, smooth, and of fine bouquet. Compare it with bonded whiskey.
$1.95 Quart
*99c pint
*Case of 12 quarts, $21.00

FREE PARKING
For one hour. Just around the corner at CAPITOL GARAGE, New York Ave., bet. 13th & 14th N.W.
Another Convenience for Our Patrons!
With a purchase of $2 or more

BOTTLED IN BOND
THE ORIGINAL
OLD TAYLOR WHISKEY
18 Years Old
Produced in 1917—Bottled in 1935
We have only a small quantity of this rare, old bourbon to sell. A priceless whiskey for a great occasion. A splendid holiday gift.
$12.50 Quart

SPECIALS ON RUMS
CLARK'S NEW ENGLAND RUM 34 Months . . . 100 proof. $1.09 Pt.
RUM HORMAZA (CUBAN) . . . $1.49 1/5
RHUM CHARLESTON (W.I.) . $2.88 1/5
CASTANA (PUERTO RICO) . . $1.79 1/5
TROCODERO (CUBAN) 15 Yr $2.88 1/5

SPECIALS ON BRANDIES
NAPOLEON RESERVE . . . 1/5 $2.39
NORMANDIN (12 Yr.) . . . 1/5 $3.85
VIELLE CURE (15 Yr.) . . 1/5 $3.29
HEDOUARD (20 Yr.) 1/5 $2.88
COURVOISIER (15 Yr.) 1/5 $3.98

Gift Suggestion!
IMPORTED DUFF-GORDON Sherry
(NINA)
Delicious luncheon sherry, medium dry.
$1.49 Fifth

SALE! Regularly $2.50
RENAULT'S CHAMPAGNE
VINTAGE 1929 OR
SPARKLING BURGUNDY
Slightly Dry, Special Vintage Wines naturally fermented in the bottle. Compares favorably with imported champagnes. Every bottle guaranteed to please, or your money refunded.
$1.59 Large Bottle
*Case of 12 bottles (assorted) $18.00

Gift Suggestion!
IMPORTED DIAMOND JUBILEE
Port or Sherry
These famous, well-known imported wines sell for $2.50 a bottle. No extra charge for gift wrapping or holiday boxes.
$1.69 Fifth

Holiday Greetings
Gift Suggestion!
The Famous
HUEBLEIN CLUB COCKTAIL
Ready to serve, packaged in beautiful lacquer gift boxes. Choice of gin base.
$2.00 Fifth

Gift Suggestion!
De Kuyper Gift Set
Beautiful gift box of the famous De Kuyper Cordials . . . Crème de Cacao, Apricot & Blackberry.
Price $3.95 Set of 3 Cordials

The Famous regularly $1.45
IMPORTED CORA VERMOUTH
(ITALIAN)
The world's finest Vermouth, unexcelled as an aperitif or for cocktails. CORA VERMOUTH IS THE WORLD'S LARGEST SELLING VERMOUTH.
99c Large Bottle 30 Oz.

BOTTLED IN BOND
17 YEARS OLD
WILLOW SPRINGS
Famous old bonded whiskey is becoming scarce. Stock up at this low price.
$4.50 Quart $2.29 Pt

CLARK'S XMAS GIFT BASKETS

From $2.54 to $50.00
Inspect Our Many Gift Basket Combinations . . . Each attractively Packaged to Suit Your Individual Taste.
A GIFT FROM CLARK'S WILL BE APPRECIATED

100 PROOF
RYE OR BOURBON
JESSIE MOORE
BOTTLED IN BOND
6 YEARS OLD
Straight Canadian Whiskies, full 100 proof; every drop six years in the wood. Bottled in Bond Whiskies at the price of a blend.
$2.74 QUART
$1.39 PINT
*Case of 12 Quarts, $30.00

Simpson Case Decision Rests On Dominions

Law Signed by King George Gives Colonies Voice in Succession.

By the Associated Press.

New York, Dec. 9.—A signature penned just five years ago Friday by the late King George V has thrust the British dominions into the limelight in the London conflict over "l'affaire Simpson."

On December 11, 1931, the then-reigning monarch affixed his "George, R." to an instrument which thereby went into force as "the statute of Westminster, 1931."

The statute swept away the theoretical supremacy of the United Kingdom Parliament over the parliaments of the British dominions.

It declared "the crown is the symbol of the free association of the British commonwealth of nations," and "they are united by common allegiance to the crown."

At the same time, it provided that any alteration in the law touching the succession to the British throne or the royal "style" and titles shall require the assent of the parliaments of all the dominions, as well as of the Parliament of the United Kingdom.

Prime Minister Stanley Baldwin apparently had this in mind when he told the House of Commons the consent of the dominions would be necessary to give effect to any legislation by which King Edward VIII might make Mrs. Wallis Simpson his morganatic wife.

Some British constitutional authorities have argued that the provision for dominions' consent to any alteration in the succession is contained only in the preamble of the statute of Westminster, and therefore it does not have legal force.

City Pay Boosted In Fredericksburg

Special Dispatch to The Post.

Fredericksburg, Va., Dec. 9.—Wage and salary increases totaling $5,652 for municipal employes were authorized by the city council last night when it adopted the budget for 1937 carrying the same license tax schedule and leaving the property tax rate unchanged at $1.35 per $100.

City Manager L. J. Huston and five other employes were given annual raises totaling 1,020, while all city workers on a wage basis were raised in varying degrees, the minimum pay being increased from $15 to $18 per week.

City employes paid on a weekly basis were given increases totaling $4,632, bringing the total outlay for these workers next year to an estimated $43,153.

Clash Is Forecast At Berry Conclave

By the Associated Press.

A conflict between labor and industry at George L. Berry's industrial progress meeting today appeared probable last night with word that one leading industrialist would oppose any curtailment of the Supreme Court's powers.

The American Federation of Labor, whose leaders will attend the meeting, is on record for legislation to require a six-to-three court vote to invalidate any act of Congress.

The name of the industrialist who will fight any such proposal was not made public.

Berry is President Roosevelt's industrial coordinator. He and members of his industrial council summoned business men and labor leaders to today's meeting.

Upperville Will Ask Right to Incorporate

Warrenton, Va., Dec. 9 (AP).—A bill seeking the incorporation of the town of Upperville will be introduced in the special session of the General Assembly next week, Charles G. Stone, Warrenton attorney, said today.

Senator Thomas B. Glasscock, of Upperville, will sponsor the measure in the upper branch, while Delegate L. L. Triplett, of Fauquier, will back the move in the House of Delegates, Stone said.

A sanitary district was created for the town in May and the incorporation drive was made by those who were responsible for this project.

Promoter Returns.

Special Dispatch to The Post.

Clarksburg, W. Va., Dec. 9.—Biddy Bishop, of Seattle, Wash., nationally known boxing promoter and matchmaker, who for many years was located at Charleston, may return to this State to join forces with Jack Sheppard, who has been making matches for the local police-sponsored boxing shows.

Wirephoto: King Edward VIII and Mrs. Simpson at Mediterranean Resort

Copyright by Movietone News.

The romance that is now shaking the British Empire was little dreamed of by the world when these pictures of Mrs. Wallis Simpson and King Edward VIII, then Prince of Wales, were taken at a seaside resort near Cannes, France, last year.

Showdown Due In Parliament Today on King

Baldwin Reported Ready to Ask for Confidence Vote, Force Issue.

Continued from Page 1.

of York, heir apparent, and the Duke of Kent, whose Duchess is expecting a second child.

As these wistful episodes brought nearer to a close the drama of an empire, ever-increasing sections of the British public and press regretfully expressed belief that Edward must abdicate if he is to marry Mrs. Simpson.

He cannot marry her without making her England's queen, these quarters pointed out, because English law provides for no such morganatic union and Baldwin publicly declared his government was not prepared to introduce legislation making such a marriage possible.

And he cannot make her England's queen, these persons said, without bringing down a fearful storm because she is American born and a twice-divorced woman.

The London Daily Mail carried a streamer last night which read: "Abdication Feared Today."

The British Broadcasting Co., government controlled, broadcast to the empire that "a very grave statement" would be made by Baldwin in Commons, thus throwing out its first indication that the monarch had reached a decision.

The Daily Mail editorially said such a step "would be a grave calamity, and until the last minute of the last hour the nation will continue to pray that the King's final decision will be against abdication."

The British Press Association, usually extremely well informed, reported the majority of members of Parliament felt Edward had decided to abdicate.

[Word was sent last night to churches throughout Great Britain to be prepared to offer prayers for a new monarch Sunday, the United Press reported. Some churches and religious societies were said already to have held preliminary meetings to plan the services.—Editor's note.]

The London Daily Herald reported the prospect of abdication "regarded a few days before with dismay is now regarded with resignation and with feeling that perhaps, after all, in all circumstances it is the best way out."

These and other developments, including the summoning of the Irish Free State cabinet into special session, were cited by informed quarters as indicating abdiction at least was a possibility.

In view of the Free State's previous detached attitude toward the crisis, it was said, President Eamon de Valera would not have summoned his cabinet unless he had word of the King's final decision.

If Edward VIII should step down from his throne to join his life with that of the commoner he loves, it was expected he would fly direct from the Great Meadows near ancient Windsor Castle to Cannes, in southern France, where Mrs. Simpson awaits.

It was regarded by informed persons as highly unlikely he would return to London after such an irrevocable step because of the demonstration which would be sure to ensue.

Observers close to the situation, throughout a night of anxiety, did not overlook the possibility that at the last minute Edward might decide his throne meant more to him than Mrs. Simpson or that she might persuade him that such was the best solution.

Friends were in telephonic communication with Mrs. Simpson at Cannes through the night, keeping her posted on the minute-to-minute external developments of the situation.

It was said by those who knew Mrs. Simpson that even she had not been informed of the King's final decision as late as 5 p. m. Yesterday afternoon, although Edward telephoned her at least a dozen times since she secretly left his side at Belvedere for her Riviera retreat.

Those who thought the monarch had decided to abdicate said no other decision could have brought such developments as occurred in breathless succession during the last few days.

The grave faces of government ministers, sudden meetings of high personages with such principals as Queen Mary and the Archbishop of Canterbury — Baldwin's long talks with Edward at Belvedere — the presence of constitutional lawyers at almost every conference—the continued communications with the dominions — all these pointed to the gravity of the problem.

What would be the empire's solution of an uncrowned king in self-imposed exile because of an American-born divorcee, no one professed to know.

If his abdication should be announced, it was expected a voluntary deed will be signed by Edward immediately—and there were those in high quarters last night who expressed belief it had already been signed.

The Duke of York, these quarters said, would as heir presumptive succeed Edward to the throne of their late father, George V.

Quick legislation would legalize the change of England's monarch.

Some persons informed on parliamentary procedure felt a bill would be introduced after Edward's decision—if it is abdication—is made known later in the day.

It could be debated tomorrow, they said, and thus the entire problem, from the parlimentary viewpoint, could be disposed of within the week.

Another possible method of procedure, parliamentarians said, would be to provide for a short transition period before installing a new monarch.

The crown would in this method be placed in the hands of a commission such as the one which figuratively ruled during the fatal illness of King George V.

This sort of action would permit the various parliaments of the dominions time in which to consider their positions in the matter and arrange future relations with the throne.

Question on Future Status.

One of the most consistently asked questions early today was whether Edward could remain in England as plain Mr. David Windsor.

There is no law forcing him to leave England should he abdicate, parliamentarians said, but since his presence in England after such an act might be highly embarrassing, it was taken for granted he would leave for France immediately.

It was generally pointed out some highly undignified performances might take place if Edward, as Mr. Windsor, should be acclaimed publicly by his supporters while his younger brother, the present Duke of York, were on the throne.

Edward, informed persons believed, would prefer to get away from the scene of his heart-rending hours and seek solace and quiet with Mrs. Simpson in southern France.

Edward's abdication would foreshadow far-reaching changes both at home and abroad in the dominions, parliamentary observers said.

The first result, they felt, might be the resignation of Baldwin because of his cabinet's assumption of full responsibilities in forcing Edward to choose between his throne and Mrs. Simpson.

Tat Baldwin would carry the House of Commons overwhelmingly if he should, as expected in some quarters, ask a vote of confidence in his opposition to a morganatic Edward-Wallis marriage, was conceded by even some of the King's closest friends.

They estimated early today that at most 75 members out of the 615 total in the House would vote against Baldwin.

Despite this, many quarters were agreed, Baldwin probably would step down from the prime ministership after and if Edward stepped down from the throne.

Neville Chamberlain was considered by many as a probable successor to Baldwin.

Baldwin was reported ready to stake his political prestige on his already announced refusal to introduce legislation making possible a morganatic morriage.

The prime minister, these sources said, was ready to ask a flat vote thus put the issue directly up to the of confidence on his stand, and anxious representatives of His Majesty's subjects.

There was always, however, the possibility that Edward might defy all opposition and make Mrs. Simpson England's queen after her divorce becomes final April 27.

The British Press Association, consistently authoritative in its reports, said the majority of political leaders expected announcement of Edward's abdication.

"While it must not be assumed abdication already has been decided upon," the press association report said, "a great majority of members of all parties have with the utmost reluctance and regret come to the conclusion that the step is foreshadowed by the trend of events."

Announces Delay.

This development came after anxious Britain waited in vain for announcement of their King's decision, but received only Baldwin's virtual assurance that he would disclose the sovereign's final answer to Commons today.

To the assembled members of Parliament, tense representatives of the gravely concerned realm, Baldwin arose wearily and said:

"I regret I am not in a position to add anything today, but I hope to make a statement tomorrow."

Immediately after the Parliament session, Baldwin summoned his ministers for their second conference of the day, the first having been held before he went to Commons.

Authoritative sources, which felt the Prime Minister could have announced Edward's decision yesterday if he had wished, said he probably called the evening cabinet meeting to review the government's and the King's plans and make doubly certain there would be no hitch.

Dominion leaders already had been consulted on the latest and what many observers thought would be the final developments, informed persons said, and government whips instructed all members of Parliament to cancel engagements which would take them out of London.

Thus, most sources were agreed, was the stage set for what probably will be the last chapter in a story for history to judge.

Australian Session.

The Australian Parliament was assembled and prepared to take any action required whatever the King's decision might be.

The Fascist leader, Sir Oswald Mosley, asserted he would resist any attempt to "hustle King Edward off the throne." A vote, he said, should be held before any abdication move was entertained.

Impatience was apparent throughout London's streets as both factions in the dispute chafed at delay and uncertainty at a time when world conditions in general were so unsettled.

A crowd shuffled restlessly in front of No. 10 Downing street throughout most of the day, its spokesmen muttering: "Why can't he make up his mind?"

Rankin Says House Resents 'Meddling'

By the Associated Press.

Representative Rankin, of Mississippi, candidate for the Democratic floor leadership of the House, said yesterday "there is a growing resentment among the House membership against senatorial and other outside interference" in the organization contest.

"Many House members," he said in a statement, "are expressing their disgust with the organized propaganda that is being spread in favor of certain candidates.

"I am convinced the Democratic membership of the House will settle this question without dictation from outside influences. Outside influences have tried to organize the House before and failed. In my opinion, the leadership will not be settled until the caucus convenes and will not be settled then on the first ballot."

GIFTS . . . . for those who write

BEAUTIFUL DESK SETS

Genuine leather corner pad, with calendar, letter opener, inkwell and blotter—in tan, brown, blue, red, size 12x20 inches..... $2.95

OTHER DESK SETS UP TO $15.95

Nationally Advertised

FOUNTAIN PENS AND PENCILS

Sheaffer, Eversharp, Waterman's, Parker in Either Pocket or Desk Sets—Priced up to $15.00. Other Pen Sets as Low as $1.00.

Whether the Recipient Be Small or Large We Have the Writing Accessory That Will Please

GARRISON'S

1215 E St. N. W. NA. 1586

OPEN EVENINGS TILL CHRISTMAS

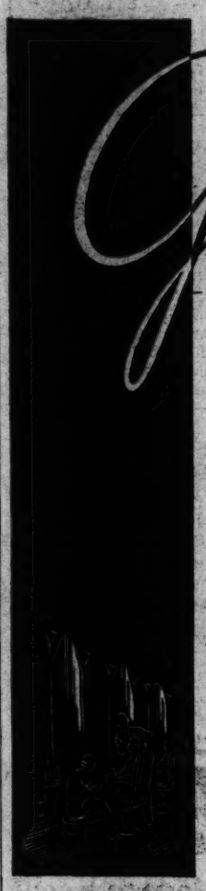

FOR *Gentlemen*

WASHINGTON'S MODERN HOTEL

Now Has Created

A MODERN BARBER SHOP

. . . IN BEAUTY OF DESIGN, COMPLETENESS OF EQUIPMENT, PERFORMANCE OF EXPERT SERVICES, NEW STANDARDS OF SANITATION—here, at last, is the answer to Masculinity's age-old dream.

This entirely new establishment is under the management of Martin Farkas Woll, for 20 years a New York City executive of the nationally-known Terminal Barber Shops.

MEN OF WASHINGTON

we invite your inspection

The MAYFLOWER

B. L. POLLIO, *Manager*

GIVE YOUR FAMILY A FLORIDA HOLIDAY FOR CHRISTMAS!

MIAMI 7 HRS.

JACKSONVILLE 4 HRS. 35 MIN.

GIVE your family a big package of summer sunshine this Christmas...whisk them off to Florida for the rest of the winter. Spend the holidays with them...and keep your healthy coat of tan by commuting via Eastern Air Lines!

Florida is only a few hours away—not days—when you travel with "The Great Silver Fleet". Regular daily and overnight schedules enable you to spend entire week-ends in the sunshine without loss of business time. You speed back and forth in the world's fastest, most luxurious transport planes with efficient, courteous stewards constantly at your service. You return to your office completely rested and refreshed—not tired out by long, tedious travel. Plan your Florida holiday now!

FOR RESERVATIONS: Phone National 3646, or any hotel, travel bureau, Western Union or Postal Telegraph Office.

New York Philadelphia Washington Baltimore

EASTERN Air Lines

Atlanta Jacksonville Miami New Orleans

HERE'S the drink for holiday festivities . . . Dagger Jamaica Rum, pride of picturesque old Jamaica for 111 years. Enjoy its fragrance and robust flavour with your Christmas celebration . . . as liqueur, as a mixer, as a flavouring for desserts, puddings, pies and sauces.

97 PROOF

Dagger JAMAICA RUM

SOLE U. S. AGENTS: Schieffelin & Co.
NEW YORK CITY · IMPORTERS SINCE 1794
Representatives for District of Columbia:
BEITZELL & CO., INC.
1357 New York Avenue N.E.
Washington, D. C.

It's Kitts for RADIO PHONOGRAPHS

RCA Victor

Popular Model at $99.95

A combination for just about the price you'd expect to pay for a radio alone! Seven-tube, all-wave radio; automatic stop, magic eye and record space in cabinet. Just the right size for a small room. Other RCA-Victor Radios and combinations from $29.95 to $600.

Easy Terms—Your Set in Trade

● OPEN EVENINGS UNTIL CHRISTMAS ●

Kitt's

1330 G Street

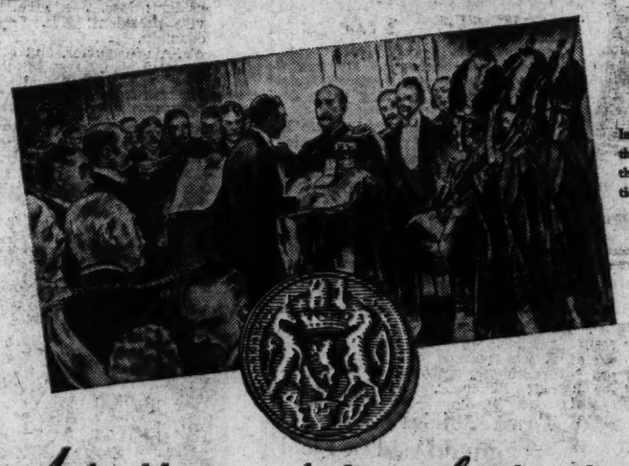

In 1886—and again in 1890, at the great Edinburgh Exhibitions, the Highest Award, in competition, was bestowed on Dewar's.

A double award from Scotland

These great honors for outstanding goodness are only two of more than 60 Gold and Prize Medals won by Dewar's in many countries—awarded for taste, and texture and next-day gentleness. Your first experience with Dewar's will prove the good judgment of the world's experts.

A Gentleman's Scotch

"WHITE LABEL"
8 years old
"NE PLUS ULTRA"
12 years old
BLENDED SCOTCH WHISKY
86.8 PROOF

DEWAR'S

(pronounced DOO-ERS)

the Medal Scotch of the World

Copr. 1936 SCHENLEY IMPORT CORP., NEW YORK

E. KAHN & CO., INC., EXCLUSIVE DISTRIBUTORS FOR DISTRICT OF COLUMBIA

Ninth American Air Maneuvers Open in Miami

Foreign Observers on Hand for Events Drawing 400 Planes.

Miami, Fla., Dec. 9.—Aviation's big names, more than 400 planes from every State in the union and a score of foreign nations were registered tonight for tomorrow's opening of the ninth annual all-American air maneuvers.

Arriving in formation flights were 143 military aircraft, including 60 planes from U. S. National Guard units in 19 States and 50 ships from Marine stations. In addition, there were more than 260 ships of sportsmen fliers and exhibition pilots here.

American aces here are Al Williams, former world speed record-holder; Len Povey, international acrobatics flier, and Mrs. Louise Thaden, who will fly a special course in an attempt to set a new world mark for 1,000 kilometers.

Highlight of the meeting will be the acrobatic competition, which will see the world's greatest stunt fliers in action. The field includes Capt. Papana, Al Williams, Povey, Mrs. Thaden and Harold Johnson, who stunts large tri-motored ships.

The America to Cuba air race for light type craft is the first ever held. Sixty-one pilots already have made their entries for the 110-mile flight from Miami to Camp Colombo, Havana, by way of Key West.

Six speed events are on the three-day program for cash prizes totaling $5,000.

Rear Admiral Arthur B. Cook chief of the Bureau of Navel Aeronautics, Washington; Col. Junius Jones, Army Air Corps commanding officer at Chanute Field, Rantoul, Ill.; Maj. Gen. Albert Blanding, chief of the National Guard Bureau, Washington; Capt. S. F. Lander, Maxwell Field, Montgomery, Ala., and Col. Ira A. Rader, commanding officer, Barksdale Field, Shreveport, La., head the high military-aerial officials here.

Representatives of the British, Peruvian, Russian, Bulgarian and Japanese governments also will attend.

Treadway Inclined To Favor New Deal

By the Associated Press.

A qualified announcement that he would be "favorably disposed" toward Administration legislation was made yesterday by Representative Treadway, of Massachusetts, ranking Republican on the House Ways and Means Committee.

Treadway said he would be inclined to favor Administration measures provided the suggestions offered did not appear to be inconsistent with the best interests of his constituents.

Treadway said he thought the large majority which President Roosevelt obtained in his district in the November election showed a "favorable attitude by my constituents toward the President."

Richberg Quits

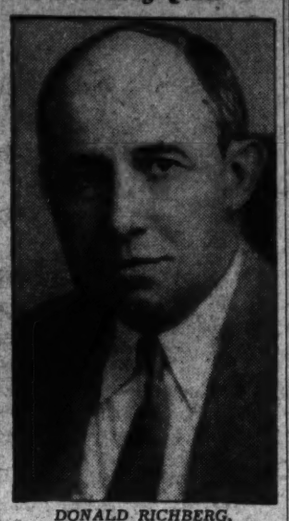

DONALD RICHBERG, one-time NRA administrator, who has been serving as a special assistant attorney general at the Department of Justice, resigned yesterday, according to announcement from Attorney General Cummings. Richberg was assigned to prosecute oil companies charged with having defrauded Osage Indians.

Seasonal Crowding Congests Gallinger

Gallinger Hospital is experiencing the "usual early winter overcrowding," Dr. Edgar A. Bocock, superintendent, yesterday told the Board of Public Welfare in his November report. The congestion is most serious in the male and female medical services, where it has been necessary to place as many as 100 patients in wards designed for 80.

The average number of patients treated during hte month reached 355.8, as compared with 796.8 in the same month of 1935.

"Partly responsible for this increase is the larger number of persons with tuberculosis who were handled in November when the average of such cases reached 160.5 daily, or more than cared for in any preceding month," Dr. Bocock said.

Brooklyn Daily Eagle Buys Afternoon Rival

New York, Dec. 9 (AP).—Purchase of the Brooklyn Times-Union, afternoon newspaper, by the Brooklyn Daily Eagle, its rival for three-quarters of a century in the Brooklyn and Long Island field, was announced today.

The papers will not be merged, the announcement said, and the Times-Union printing plant and real estate are not involved in the deal. The Times-Union will continue publication as an afternoon paper, but will roll off the presses of the Eagle, also an afternoon paper.

★ An Ideal Christmas Gift for Father, Brother, Sweetheart ★

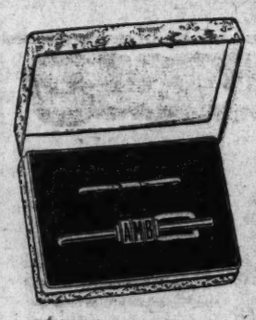

Tie Holder and Collar Pin Sets

With 3 Initials

55¢ 2 for $1.00

—Men like jewelry personalized with their own initials. These sets are in white or yellow gold finishes and come in a beautiful velvet-lined gift box.

Jewelry—Street Floor

Mail Orders Filled

Kann's

Just

Your Photograph

will be a Merry Christmas Gift

Have It Taken In Our Studio $1

No Appointment Necessary • Large 11x14 Size

Photograph Studio — Kann's — Downstairs Book Store

Kann's Answers the Question "What to Give Him"

IT FLOATS THRU THE HAIR WITH THE GREATEST OF EASE

SCHICK ELECTRIC SHAVER

Initialed Without Charge

$15.00

Make It a Schick Electric Shaver Gift Because:

- It's a modern essential to better living! Can be used any place, anywhere. Kind to the most sensitive skin. And instead of a long, tedious process, shaving becomes a matter of a few seconds!
- It's a convenience, an economy to use. It means the end of all brushes, messy lotions, soaps and creams . . . the end of razors and blades!
- It's a perfect gift for any man because the experimental stage is over. The Schick Electric Shaver is now a proven success!
  - We are authorized agencies for Schick Electric Shavers, thus insuring you complete reliability.
  - We will engrave the razor with the initials of the future owner at no extra charge.

Kann's—Street Floor.

SWANK *Personalized* JEWELRY

With His Own Initials Makes an Individual Gift!

Swank Tie Chain
—and collar holder with initials. In the smart yellow and white gold finish. Gift boxed $2

Swank Tie Chain
—with individual initials. A correct, useful gift in yellow or white gold finish. Attractively gift boxed... $1

Swank Key Chain
—with initials. A gift of masculine styling that he'll greatly welcome. Yellow gold finish, $1.50. White gold finish $1

Swank Buckle
—and tie set with individual initials. A quality gift in yellow gold finish, $2.50; in white gold finish..... $2

Kann's Men's Store and Jewelry Section—Street Floor

A Winter Robe That Is Warmth Itself!

Men's All-Wool Flannel ROBES

$5.95

—A warm "Merry Christmas" to him from you! That's what you'll convey with one of these all-wool flannel robes . . . because that all-wool content means all warmth! Getting up these wintry mornings won't be half bad! Every robe carefully tailored for style and durability. Attractive solid colors of wine, blue or brown . . . self trimmed or contrast trim. Also, a group of smart striped patterns.

Kann's—Street Floor.

Buxton Billfolds or Billfold and Keytainer Sets

$2.00

—These are gifts that always make a hit with the men on your list! Splendid assortment in black and brown leathers . . . attractively gift boxed. We'll put his name or initials, in gold, on them at no extra cost!

Others $1 to $10

Special Buxton Booth—Street Floor.

All-Wool Auto Robes

With Fringed Ends

$4.95

—A gift inspiration for the confirmed motorist or traveler! Handsome quality robes made by "Chase" of the softest all wool . . . in rich plaids and bright colors, heavily fringed. Size 56x76.

Others $2.99 to $12.95

Kann's—Street Floor.

Leather Lined Gladstone Bags

$14.98

—Superb gift ideas! Black or brown topgrain cowhide bags richly lined with leather and equipped with two large pockets and a shirt fold. Finished with post handle, good lock and catches. Size 24 inches.

Kann's Fourth Floor.

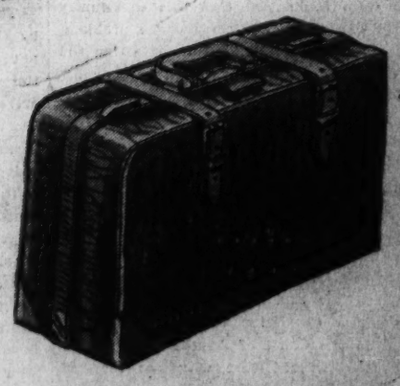

Steel Ribbed Brief Cases

$1.95

—Any man will appreciate the virtues of these cases. They're made of Zaflex, enforced with super-steel ribs and metal corners, in three-pocket style with post handle, extension lock and key, and real leather straps all around. Black or brown. Guaranteed to hold their shape!

Kann's—Street Floor.

The Washington Post

Registered to U. S. Patents Office.
An Independent Newspaper.
(Published every day in the year.)

Eugene Meyer, Publisher.
Floyd R. Harrison, Comptroller.

The Associated Press is entitled exclusively to use for republication of all news dispatches credited to it or not otherwise credited in this paper and local news of spontaneous origin published herein. Rights of republication of all other matter herein are also reserved.

OFFICES OF THE WASHINGTON POST.

New York, N. Y. ..... 270 Madison Avenue
Chicago, Ill. ..... 360 North Michigan Avenue
Detroit, Mich. ..... 8-241 General Motors Building
St. Louis, Mo. ..... 205 Globe-Democrat Building
San Francisco, Calif. ..... 742 Market Street

DELIVERED IN WASHINGTON.

Daily, Sunday, 1 yr.	$7.80	Daily, Sunday, 1 week	15c
Daily only, 1 yr.	5.20	Daily only, 1 week	10c
Sunday only, 1 yr.	2.60	Sunday only, per copy	5c

BY MAIL—MARYLAND, VIRGINIA, WEST VIRGINIA AND NORTH CAROLINA.

Daily and Sunday		Sunday Only		Daily Only	
One year	$9.00	One year	$4.00	One year	$6.00
Six months	5.00	Six months	2.00	Six months	3.50
One month	.85	One month	.40	One month	.60

OTHER STATES, MEXICO AND CANADA.

Daily and Sunday		Sunday Only		Daily Only	
One year	$11.00	One year	$4.50	One year	$7.50
Six months	6.00	Six months	2.50	Six months	4.00
One month	1.00	One month	.45	One month	.70

All Subscriptions by Mail Payable in Advance.

Entered at the Postoffice, Washington, D. C., as second-class mail matter.

TELEPHONE NATIONAL 4200.

Thursday, December 10, 1936.

More Than Civil War.

Behind the barricades at Madrid there are not only Spaniards. There are also Frenchmen, Russians, Poles, Englishmen and men of other alien nationality. There is also a formidable detachment of Italians.

This detachment, under the command of an Italian war hero, Lieut. Col. Randolfo Pacciardi, proudly calls itself the Garibaldi battalion. Ostensibly they are fighting against Gen. Franco and for the Spanish government. And there can be no doubt that they and the other members of the International Legion have done yeoman service for the loyalist cause.

They have helped prevent the rebel chieftain, his Foreign Legionnaires, his African Moors and his "Aryan Moors," as his German contingent are now being called by the government's supporters, from capturing the Spanish capital. But their primary purpose in helping defend Madrid is to strike a blow for anti-Fascist principles.

It is Mussolini, rather than Franco, who is the target of these Italian volunteers. They are probably as little interested in Spain itself as was Garibaldi in Rio Grande do Sul when he fought for that state's freedom from Brazil; in Uruguay, when he successfully aided that land in achieving independence, and in France when he participated in the war against Prussia in 1870. Garibaldi fought for what he believed to be the cause of freedom, a universal cause. The battalion bearing his name at Madrid is in the Lafayette tradition.

It is equally clear that from the viewpoint of the German and Italian governments Franco is merely a puppet. By using him they hope to attain certain objectives in line with their general policies in Europe. Thus it is that the Spanish war is no longer exclusively Spanish and no longer exclusively a civil war.

It has become international in scope and international in extent even while as yet confined within the boundaries of that land. Indeed, there is a grim point in the suggestion ironically advanced by Ellen Wilkinson in the House of Commons the other day, that all the Spaniards might be evacuated from Spain to give these foreign contingents room to fight it out.

An Example Of Gangsterism.

In view of recent events in Justice Peyton Gordon's court, Washington can scarcely contend that it is free from organized criminal gangs. Some of the most sinister tactics of the underworld came to light in the trial of the six members of the so-called Warring mob for the shooting of Joseph E. O'Brien. Incidents of this kind may well shock the people of the District into realization that this community is confronted by a serious crime problem.

In many respects it is fortunate that the jury went behind the verbal testimony before the court to find the defendants guilty. It was patent that the prosecution witnesses were intimidated by the defendants. Acquittal of the gangsters because they frightened these witnesses into a "loss of memory" might have given rise to the most serious repercussions. Such an outcome would have been an invitation for lawless gangs to take root here.

There is a real question, however, as to whether a conviction thus obtained will stand in the Court of Appeals. Even if a jury is convinced that witnesses for the state are lying, it takes a tremendous responsibility upon itself by bringing in a verdict of guilty against defendants exonerated by the victim of the attack. Viewed from any angle, therefore, the outcome is unsatisfactory. Prosecutors and police might well inquire whether the timorous witnesses were given sufficient assurance of protection against reprisals.

In the present circumstances prosecution of the "forgetful" witnesses for perjury is certainly in order. Witnesses as well as defendants must learn that they cannot trifle with the law. Likewise, they must be made to realize that more than their own safety is involved in the trial of racketeers who prey upon the public and then rely upon intimidation to save themselves from punishment. By this vigorous action the district attorney's office serves notice that it is out to fight the local gangster problem on every front.

Illuminating Discussion.

The addresses delivered by Chairman Landis of the SEC, at the convention of the Investment Bankers Association, and by Winthrop W. Aldrich, speaking to members of the Illinois Manufacturers' Association, complement each other in most effective fashion.

Both speakers emphasized the importance of co-operation between private business and finance on the one hand and government on the other. But while Mr. Landis stressed the responsibility of private interests for assisting a sound recovery, Mr. Aldrich concentrated attention upon certain governmental policies which interfere with effective private co-operation. The result is that the two speeches, taken together, present a nicely rounded summarization of a program of co-operation capable of achieving well-balanced noninflationary recovery.

While Mr. Aldrich covered a wide range of topics, he singled out for especial consideration the menace of abnormal money-market conditions and unwise taxation policies. Control of the credit situation and reforms of taxation do not lie within the power of private business. The most that businessmen can do is to point out the dangers of governmental policies and suggest constructive alternatives. And Mr. Aldrich has been successful in explaining simply how the great volume of idle bank deposits has been created by Government borrowing and why it constitutes a very present incentive to a buying stampede on the part of investors. Then there are the excess reserves, constituting a basis for additional credit expansion, to consider.

Mr. Aldrich is not an alarmist and does not profess to detect any immediate signs of an inflationary boom. But he does conclude that the "potentialities of excessive bank credit at some time in the future are ominous." He, therefore, recommends that the reserve requirements of member banks again be raised to the full limit allowed by law to absorb more of the existing excess reserves. Such action would, as he says, still leave a very large excess and an easy money market while putting the Federal Reserve authorities in a position for exerting effective control.

In his indictment of taxing policies that result in driving large capital accumulations into tax-exempt securities, and in forcing distribution of corporate surpluses, Mr. Aldrich is forceful and convincing. He emphasizes the social and economic evils of tax programs that discourage individual investors from taking risks and hamper corporate expansion through reinvestment of profits. The tax on corporate savings comes in for severe criticism not only because of its retarding effect upon the growth of industry but because it may work to accelerate booms while failing to counteract depressions.

The capital gains tax also receives censure as a measure tending to exaggerate stock-market booms by causing stockholders to defer profit taking. His suggestion is that such a tax has no place in a general income-tax system and should, if retained, be put in a separate category at a very much lower rate than the rates of the higher brackets.

These strictures are not the hostile comments of a man ill disposed toward or narrowly critical of the Administration. That is attested by Mr. Aldrich's hearty indorsement of its tariff policies and his approbation of the steps taken to restore international currency stability. Similarly, Mr. Landis, on whose remarks at Augusta we commented recently, is not at all condemnatory of the great body of thoughtful financial practice. Approaching the same problem from different angles, these two men have greatly helped to forward public understanding of difficult but vital national problems.

Joint Responsibility.

The special traffic committee appointed by Commissioner Hazen evidently aims to put teeth and reason simultaneously into the speed regulations of the District. Every driver who has felt uncomfortable while exceeding the speed limits, as all must on occasion, will welcome this combination of objectives.

The suggestion has been made that a speed of 10 miles an hour in excess of posted limits should bring automatic suspension of driving permits. This would mean that drivers arrested while running 32 miles an hour in a 22-mile-an-hour zone and those going 40 miles an hour in 30-mile-an-hour zones would automatically lose their license. None will object to so drastic a penalty if the preponderance of informed opinion holds that the basic speed limit is reasonable. But the committee must first satisfy itself that this is the case.

Rational traffic laws and co-operative law officers are essential to public observation of the rules. An example of how the problem should not be handled is supplied by the Citizens Association of Westmoreland Hills, naturally interested in the unremedied death trap at unfinished Westmoreland Circle. Within the past month three serious accidents have occurred at this point, one of them fatal. The Citizens Association wrote the chairman of the Maryland State Roads Commission, requesting that warning signs be installed at the danger point. This letter did not even receive the courtesy of an answer. A second request was sent, and, again, no answer. As a result an appeal has been made to Gov. Nice.

When responsible traffic officials show so casual an attitude toward attested road hazards, it is idle to expect a full measure of public co-operation in highway safety.

The Growth Of Strikes.

Experience has shown that strikes and other labor disturbances increase as business improves and decline when business goes into a slump. The explanation is obvious. In bad times, with profits shrinking, prices falling and unemployment growing, workers are lucky if they can hold their jobs and extremely fortunate if they escape wage cuts. Under such conditions they are afraid to make new demands or to strike even under great provocation. When business expands, however, workers become bolder and employers become less able to resist demands for restoration of wage cuts or actual increases in pay.

Our strike record since 1929 has run true to form, with the depression years showing relatively few walkouts, involving only a small number of workers. But as recovery got under way in 1933, strikes began to increase until in 1935 the total was over three times as great as in 1930 and the number of workers involved seven times as great. Figures covering the first half of the current year are equally impressive, while reports indicate that the year-end record will accentuate the trend.

The growth of strikes is particularly arresting in view of the numerous increases in wages and bonus payments recently announced by employers. Estimates of the New York Journal of Commerce, for example, indicate that about 300 large corporations employing nearly 2,000,000 workers either raised wages or granted bonuses during November. At the same time it is to be remembered that absolute wage increases do not mean that labor is getting its relative share of a rising national income. Informed calculations indicate that labor income as a percentage of national income will be only 66.7 in 1936 as against 70.5 in 1933.

While voluntary pay envelope concessions may avert some strikes, they do not preclude disputes over the methods employed in collective bargaining. By fostering the principles of collective bargaining, moreover, the Administration has encouraged demands for union recognition from antagonistic labor groups, and hence added to the spirit of unrest which is characteristic of any period of rising business activity. Under present conditions, indeed, controversies over methods of collective bargaining are likely to be more difficult of adjustment than demands for higher wages and shorter hours.

Thus, the prolonged deadlock between the shipping companies and the West Coast maritime unions would probably have been settled long ago if the chief matters at issue had been a question of wages and hours, instead of a struggle for control of hiring halls. Jurisdictional conflicts and sympathetic strikes are also causing disturbances. They are an outgrowth of the struggle to extend union organization. And so long as that struggle is in progress new conflicts may be expected. But when the stage has been reached in which responsible unions and employers can be relied upon to live up to the terms of contracts reached by bargaining collectively, the menace of strikes will undoubtedly diminish.

Both labor and capital suffer from sporadic outbreaks that cause loss of wages and of profits, and raise the cost of living to everybody. Well-established labor unions that have a reputation for fulfilling the terms of their contracts acquire a bargaining status which enables them to satisfy reasonable demands without subjecting themselves and the community in which they live to the discomforts and deprivations incidental to industrial warfare.

God Rest Ye!

In the seventies, Christmas cards were frosted. Came the nineties and Yuletide greetings blossomed out with long silk fringes. Postcard Santas in those days were as frou-frou as they were fat. But verses like "Prithee receive this unpretending card" have long since given way to the succinctness of the Dorothy Parker school.

Time was, even, when The Post had a faithful friend who never failed to send in annual statistics on what type of Christmas card was most popular that year. Apparently he, like the rococo greetings recorded by him, has been snowed under by a storm of cellophaned and cynical rhymes. After all, what comeback has a member of the old school of candles and carolers got to the soul-shaking news that the traditional Yule green and red are being supplemented this year by a "subtle new lilac"? Or that Donner and Blitzen are merging into streamlines and poinsettias plowed under?

This year etiquette has reared its formal head even among the most informal Christmas cards. There is, to be exact, a card for married business women to send and another one appropriate for widows and divorcees. The Greeting Card Publishers' organization also announces "special cards designed specifically to express sympathy." This, we take it, is the one concocted for Dad to receive when the Christmas bills start coming in.

Blessed are the peacemakers, for they shall never be numbered among the unemployed.

That's News!

Letters to the Editor

All communications must carry the writer's name and address, though pen names are permitted at the Editor's discretion. In fairness to other correspondents, brevity is requested. Letters are subject to condensation.

Again The King.

To the Editor of The Post—Sir: History will prove that Roosevelt and King Edward did more for world peace than any others. Roosevelt's sincerity has been reciprocated by the Americas, while King Edward's democratic tendency cannot be asked for approval of his subjects. They should reciprocate unasked. Is the unselfish democratic element in Great Britain strong enough to outdo the King's enemies, who under the cloak of state and church primates demand his resignation?

Will the nation of traditional sportsmen respond to their highest calling? Or are they going to crouch in cowardly silence, awaiting for the greatest Englishman, the Anglo-Saxon race is proud to look up to, to efface his happiness and serve them?

The all-powerful press and short wave radio from British dominions, might help ease the great strain the King is under, by assuring him that he has a united manhood looking for his guidance, not by self-sacrifice, but by being free to be happy and still remain their King.

A. H. BINYON.

Washington, Dec. 7.

To the Editor of The Post—Sir: "All the world loves a lover" has been lost sight of by the English cabinet. And when one speaks about landslides just wait till you see the one that is going to be received by the man who says, "After all, Stanley, I am King!"

CARLETON DEEDERER.

Miami, Fla., Dec. 8.

Xmas Car Service.

To the Editor of The Post—Sir: If Capitol Hill is coming into its own, why not recognize the fact and get a decent car service for its residents?

With Christmas shopping days upon us and the cars already crowded with United States Government clerks, bank clerks, students and department-store workers, conditions will not be improved unless the powers that be put on extra cars. Many of our street-car patrons have bought weekly passes —$1, which is plenty to pay.

It is hazardous, to say the least, with the one-man cars for the motorman cannot see through the crowd of people standing at his elbow (packed in like sardines) to know when it is safe to close the doors. Even then some who have been waiting in the bitter cold for a half hour and more are left behind. This in addition to the increasing amount of automobiles on the streets.

Please, for the love of humanity, won't you put on extra "Navy Yard and Seventeenth and Pennsylvania avenue southeast" cars, and thus make our Capital City a step nearer the perfection mark as it should be?

LELA HILLERS.

Washington, Dec. 8.

Bus Facilities.

To the Editor of The Post—Sir: Being a daily user of the transportation facilities provided for those residents of this city living in the vicinity of Sixteenth street and Spring Road, it is perhaps not surprising that I find myself writing to you after reading with interest the letter appearing in today's Post on the subject "Washington Transportation." This letter appears at page 10 and is written by one Adrian Pinsince, Jr.

May I say that I myself as well as at least forty or fifty other persons with whom I come in contact daily, either during office hours or during the daily twenty to thirty minute wait between 8:20 and 8:40 each a. m. at Sixteenth and Spring Place, would like to add our "ditto" to what has been said by Mr. Pinsince.

For the past six months, upon complaining to the various bus starters around the city, we have been told that thirty new buses were on the way and that when they arrived the service would be much improved. I would point out that if the Public Utilities Commission of the District of Columbia has any authority to deal with the traffic situation, it surely can and should exercise this authority in requiring that the bus company furnish "adequate facilities" for the handling of traffic.

EMMA C. COOPER.

Washington, Dec. 8.

Effective "Poor Houses."

To the Editor of The Post—Sir: The letter of Mr. Woodson in The Post for December 7 fails to mention many factors which apparently were not considered in his suggestion that France and England cede their Caribbean possessions in payment for their war debts.

I would suggest that Mr. Woodson and others interested peruse a number of excellent books obtainable at the Public Library, which may be located in the card index under the titles "Islands" and "West Indies." Having recently read several such, the following are only a few of the difficulties immediately perceptible:

1. Most of the islands are so overpopulated as to make very difficult or impossible the maintenance of a standard of living such as the inhabitants would be privileged to demand under the American Flag. The way relief money had to be poured into the Virgin Islands—the "poorhouse" of the Hoover administration—is a bitter foretaste of the huge expenditures in prospect if we acquire any more such territories.

2. As a direct corollary to No. 1, the inhabitants of an American possession cannot be excluded or placed on a quota for immigration into the United States. The Supreme Court has so held in the case of Filipinos, who were never even citizens of the United States. An influx of pauper labor from such islands would depress the already pitiable standard of living of the destitute share-croppers and unskilled laborers of our Southern States.

3. The approach to social and racial problems, particularly in the islands hitherto owned by France, is far different from our own. Long periods of painful readjustment, unpleasant and provocative alike to Americans and to the natives, would have to be endured before a smoothly working social system could be evolved.

4. This from an Army Reserve officer who is a personal friend and knows whereof he speaks. In some islands as high as 90 per cent of the population are infected with hookworm, enteric parasites and loathsome diseases. Imagine the drain on our Public Health Service if this responsibility were forced upon us!

5. And last but not least, picture the effect on our newly found friendships with the sister Latin-American republics of a new outbreak of "Yankee Imperialism", manifested by gobbling up most of the islands of the Caribbean.

Better think again, Mr. Woodson. We want no Pandora's box in payment for those debts.

CAUTION.

Washington, Dec. 8.

In A "Pickle."

To the Editor of The Post—Sir: In European politics, admittedly bad, a spectacle is presented today which even the most rabid nationalist among your American so-called liberals may not laugh off.

Contrary to popular opinion in the United States, and the press is the best example of its confusion, Europeans most certainly do understand Europe better than Americans assume to understand Europe. Sometimes, as an Englishman resident in Washington through command and not by choice, I am inclined to agree with your Nobel Prize winner, Mr. Sinclair Lewis, that King Edward VIII should come over here and disport himself without further trouble or annoyance.

But this is my point. Americans, as in the Great War against the central powers, show great dash and bravery, yet little of comprehension and appreciation of the issues that they came tardily to solve. This may be a good American trait and no doubt a political one, but it simply does not square with what the civilized world outside America cherishes and believes in.

Your representative American woman, Mrs. Wallis Simpson, now finds herself in what you call a "pickle;" and so does the British King. On the way home from a visit of peace and good will is the American President; but fleeing through France is an American woman who, unwittingly or otherwise, challenges the peace and solidarity of the British Empire.

J. CALL McKENZIE.

Washington, Dec. 6.

Training Of The Unemployed.

To the Editor of The Post—Sir: My compliments on the able editorial in Monday's Post relative to the report of the U.S.E.S. on the need for training the unemployed in craftsmanship. Systematic training of the unemployed for skilled or semi-skilled positions in private industry is probably the greatest unsolved problem that confronts industry, organized labor and the Government. Co-ordination of all three of these forces is essential to a practical solution of the problem.

Industry, particularly that part of it which is identified with the building trades, has gone on record as stating that the supply of skilled workers is not adequate to the demand at present and in no wise commensurate with that which is in prospect.

Organized labor has made the claim that the present supply is wholly adequate, but that it is underpaid and the working shifts are too long.

The Government, through its U.S.E.S., has made a study of the question, and, as you stated in your editorial, successfully has transported groups of skilled workers from one area where the workers were not needed to another area, perhaps from one State to another, to fill a specific demand. But the U.S.E.S. makes the point that, in view of the increasing output in the heavy industries and the improved processes of manufacture unknown to workers of even five years ago, training on a gigantic scale must inevitably be undertaken if employment and production are to be economically balanced in our business structure.

The charge that apprentices have been shouldered aside and that trades unions have latterly become nothing less than old men's clubs, has been indignantly denied by leaders of organized labor. These leaders state that during the depression years there was not enough work to train the reserves already existing within the ranks of labor, and accordingly there was no justification for inviting the addition to the unions of untrained apprentices.

Be that as it may, a campaign of education appears to be in order so that, through a combination of effort on the part of the Government, organized labor and industry, trade schools, or a revived system of practical apprenticeship shall be organized to meet the rising industrial demands and to lessen the rising curve of unemployed employables.

Finally, it appears that the Government, in effect, is paying through the National Youth Administration, a subsidy so that youth can remain in college because there is no work in industry; that industry says: "We need more workers—intelligent craftsmen—and will continue to need them for years to come;" that organized labor says: "We won't stand for this additional load until our union members have full-time employment at reduced hours and increased wages." If that is a fairly correct picture, than organized industry must have its front line of conservative die-hards battered, then organized labor must be tackled and tackled hard, to play the game.

I may be all haywire, but it looks to this bystander as if industry must do its share toward the practical training of apprentices and the Government must contribute its share toward the cost of linking up youth, industry and organized labor.

J. W. W.

Washington, December 8.

The Post Impressionist

Rain In The Country.

IT HAS been raining for two days, never more than a gentle patter, never less than a Scotch mist. Mother Earth, a steady tippler, is getting soaked, but has not yet refused a drink; nor has she tossed any away. All the rain the river's getting is a direct contribution, with none of the little freshets a heavier rain provides. The companionable little raindrops instead of participating in large companies in a mad march to the sea now wander down narrow lanes in twos and threes to hidden springs, old familiar friends of long ago.

It is a long journey not without its adventures, for here and there a raindrop is swallowed by a nut but recently cracked by Jack Frost; and every raindrop thus captured is treated to a confidence before being absorbed; as, for instance: "You wouldn't think it to look at me, but really, my dear, I'm a peach!"

And whatever their fate the little raindrops know there is a long and busy life ahead of them, one lasting an eternity, and that they will see service in the submarines and in the aviation corps.

* * * *

But this is undercover stuff. On the surface it is beautiful weather for gum boots. They want to be up and doing.

A lace curtain hangs before the edge of the woods, dimming but not wholly hiding the pines, making them appear less substance than shadow. Locusts in the middle distance have a stippled, a bendayed appearance, as though they were pictures taken through a coarse screen. Only the big black walnut trees near at hand are sharply silhouetted against the gray sky.

The gum boots go swish in the grass, squish in the muddy paths and crish in the pine needles. The needles now justify their local name of pine chaff for they are soggy and have lost their crinkle. Moreover, the woods are chill. Had I the knowledge and the wisdom of a Thoreau or a Burroughs I'd discover miracles; lichens and mosses and (in the fields) the feathery fruits of the various grasses; and I'd forget discomfort; but because I am of commoner clay I leave the cool cloisters, the sedges and the grasses, and make for the river bank where, sometimes, the wind blows free.

* * * *

Just two days ago the river was dotted with oyster boats, dozens of them, of all shapes and sizes; with schooners off Solomons Island, ready to take to Baltimore or Eastern Shore assembling points, the materials for stews, fries, pans or tidbits on the half shell. But today there is not a boat in sight. Drum Point, only a very few miles away, is hidden in the haze. And so with Solomons Island. The broad Patuxent might just as well be the broad Atlantic so far as the visibility of the opposite shore is concerned.

The only things visible are a flock of ducks, for the moment happily immune from treacherous blinds and avid hunters, and a few gulls flying overhead, wondering where their next meal is coming from.

That's something! What do gulls feed on during the winter on Chesapeake waters? A fish hawk drops like a plummet into the water and grabs a live fish with its talons. But a gull doesn't catch fish that way. What it takes from the water it picks with its beak. Does it catch fish at all? I've seen hundreds of them in the wake of an Atlantic liner dining on the waste food thrown overboard from the stewards' garbage cans. And you'll see them in the river and the bay dining on the dead alewives the bluefish have killed and not altogether eaten. But do they ever catch their own fish? Don't ask me. I'm plain ignorant.

* * *

There's some contrariness about the day. Bing, a water dog, has stuck close to his kennel, except when lured by my traveling gum boots; but the cats, whose dislike for water is notorious, are abroad looking for field mice and moles; and Henrietta Penelope, my lone chicken, evidently doesn't know that a wet hen is a synonym for discomfort.

Back to the house in as gray a mood as the day. It is too dark indoors to read; not dark enough nor late enough to justify the lighting of a lamp. It is a thumb-twiddling day. What a man needs on such a day is a string of chores or an indoor hobby.

There are fishermen in Solomons today mending old nets or making new ones. Farmers find some work to do in their barns—fixing harness (where there are horses), fiddling with the tractor. There is, of course, always something to be done about a car, I know that much, though I don't know how to do it.

Happy the man who has a workshop and knows how to handle tools. I know a business man in Washington who spends all his spare time nine months in the year fixing fishing tackle and making this or that dingus for his motorboat, to which he devotes two straight weeks and a couple of months of week-ends in the summertime. I'll bet 15 cents that man would know exactly what to do with himself on a rainy afternoon in the country.

But a man with no mechanical ability is, perforce, up against it unless, of course, he sits down to a typewriter and gossips. And, after all, there is a certain amount of fun in just grouching.

GRIF ALEXANDER.

Fair Enough

By *Westbrook Pegler.*

English Lords

Just in case America might overrate the importance of the anti-American campaign which is running in Lord Rothermere's English newspapers in connection with the King's crush it would be well for us to understand something about Lord Rothermere.

He is a lord all right, but not in the American understanding of the title.

We are in the habit of thinking of a lord as a descendant of someone who fought in the Battle of Hastings or delivered his sister to some king several centuries ago, and thus earned the perpetual respect of the people for all his descendants. Rothermere, like Lord Beaverbrook, his rival in the publishing business, is a Johnny-come-lately lord. His real name is Harmsworth, and he was the bookkeeper and business office man for his brother Alf, that great English journalist who became Lord Northcliffe. Beaverbrook's real name is Max Aitken, and he is a Canadian promoter and business man, not a journalist. The title of "lord" doesn't mean much really in connection with the new ones. It takes a few generations to ripen, but a fresh lord naturally likes to strut his lordship, and that may explain why Rothermere and Beaverbrook make themselves so conspicuous.

* * * *

Rothermere's brother, Alf, was a real newspaper man who undoubtedly would have plastered the current story of the King and Mrs. Simpson all over his papers right from the start instead of trying to suppress it. Law or no law, he would print a story of world importance and defy the consequences, as he demonstrated when he took his life into his own hands to expose the shortage of shells in France and the incapacity of Lord Kitchener early in the war. To Rothermere and Beaverbrook there would have been no personal danger in printing the king story, but in the years since the war these two have built up a tremendous circulation and have become very conscious of their muscle. They undertake to run the country, to make and break governments, to dictate policy and to say what is good for the people to read.

They like to think of themselves as unofficial and rival foreign ministers, each one in the interests of his own string of papers, and the people are led to believe that if either one drops into some foreign country and receives a courtesy invitation to talk to the head man, the British Empire is negotiating a military alliance or trade agreement. It is mostly suggestion, because old Mussolini, for example, sees just about everybody that goes through Rome, and an audience with him usually doesn't mean a thing. His own people are all yes-men, and that kind of company gets monotonous, so he keeps deputy sheriffs hanging around the railroad station with subpenas for strangers passing through who have seen some new shows or heard a few fresh ones about the traveling drummer and the farmer's daughter.

* * * *

Rothermere's biggest paper politically is the Daily Mail, and you would have to study the Mail a while to believe that there could be anything like it and the English common people to understand how such a paper could possess influence. We are in the habit of thinking of the American tabloid as something vulgar and irresponsible, but that is careless thinking, and probably a flashback to old Bernarr Macfadden's Graphic. The Graphic was a honey, to be sure, and the grossest thing in American journalism since the days when James Gordon Bennett ran ads for prostitutes in the old Herald. But MacFadden is a physical culture man and professional vegetarian, not a newspaper man, by trade, and anyway, the American public simply would not stand for his Graphic. The tabloids which we have today are still carrying the target for the Graphic, but, at that, none of them can be classified with Rothermere's Daily Mail.

Nevertheless, it is Rothermere who is now blaming on the American newspapers the reluctance of the British colonies to accept Mrs. Simpson as their queen, accusing us of vulgarity and distortion. He doesn't cite chapter and verse on the vulgarity and distortion but apparently refers to the enthusiastic treatment of the greatest story of its kind since journalism began.

* * * *

There is no denying that Rothermere and Beaverbrook do swing a lot of weight in England, and that is one thing which would give you to wonder if the English have good sense. True, in this country some publishers tried to bull their man Landon through the last election, but the people blew them a loud and vulgar raspberry and elected Mr. Roosevelt. But in England, Rothermere and Beaverbrook carry weight, and that is a serious thing, although after this fiasco of suppression and alibis the people might get bright for once.

Incidentally, Rothermere, while decrying this American vulgarity, is turning it to profit nevertheless, reprinting the vulgarity by way of showing how vulgar we are, just as the English papers last winter published the contraband picture of little Jon Lindbergh to show what rogues the American photographers were. That picture sold millions of papers for them, and selling papers is Rothermere's business.

The last great anti-American publisher in England was Horatio Bottomley. He went to prison for swindling crippled war veterans.

Copyright, 1936, by United Features Syndicate, Inc.

The Once Over

By H. I. Phillips.

The Garble Sisters.

"Well, I see Churchill won the $10,000 open at Miami."

"Who was second?"

"Some fellow named Cannes."

* * * *

"What do you think of Mrs. Simpson announcing that she is willing to abdicate?"

"I still think the King will marry her if he can get around the Monroe Doctrine."

"I'm sorry to see Edward give up the throne, especially when everybody predicts a hard winter."

"You would think a King would abdicate in summer when it was nice and warm."

* * * *

"What do you think of the Rose Bowl game?"

"I'm glad Tulane got it. That fellow Stan Baldwin was the best end of the year"

"He and Justo."

"Speaking of sports, have you heard Jim Braddock on the air?"

"No. I don't pay attention to six-day bike racers."

"Braddock is no six-day bike racer. He's a fighter."

"I must have been thinking of Mark Koenig, the King's Proctor."

* * * *

"Did you read where Judge Landis is reported ready to abdicate as czar of baseball?"

"I didn't even know he was in love."

"It isn't over a woman."

"That's just like Landis, always trying to be different."

* * * *

"Say, what was the outcome of that Pan-American Peace Conference a while ago?"

"I didn't get the final returns, but I think Roosevelt pitched a shut-out game up to the fifth."

"That means North America and South America won't fight this year, don't it?"

"Yeah. Any disputes that come up will have to go before Cordell Hull, Errol Flynn, Sir Oswald Mosley, Johnny Weissmuller and the Duke of York."

* * * *

"What's new in Spain?"

"Nothing much. Paulino is still trying to take Madrid."

"How does it stand now?"

"I think Madrid is out ahead."

A Little Thing Like That!

There is no chill like the chill that comes over the government's confidence that prosperity is back when somebody suggests that the 2-cent postage stamp be restored.

Copyright, 1936, by The Associated Newspapers.

Brittania's Broom

Observer Sees Baldwin's Efforts To Sweep Back Tide Of European Unrest Comparable To Mrs. Parkington's.

By D. W. Brogan.

Special Correspondence of The Post.

London.

BURIED in the works of Sydney Smith in the story of Mrs. Partington, who tried to sweep out the Atlantic Ocean with a broom; she failed. The clerical wit applied his story to illustrating the folly of the Tories of his day who refused to admit the inevitability of reform in the method of electing Parliament. At the moment it seems more applicable to the general diplomatic situation, with the waves of war lapping round the fringe of the right little, tight little island and the government gripping its broom, ready, if provoked, to give a good brush at the intruding waters, but not giving any impression of being able to do much more—or perhaps even as much—as Mrs. Partington, who, at least we may presume, kept herself warm by the exercise. The British government, on the other hand, almost cancels the merit of having a cool head by the impression that it gives that the coolness extends to the feet.

It is interesting and chastening to look back at the series of alarms that have followed since the Hitlerian revolution, since the Reichstag fire, made the new chancellor supreme and showed the world that the new rulers of Germany would not stick at trifles. Then the danger spot was the Polish Corridor. How often had we been told that Germany would never, never endure that mutilation and, forgetting the wise maxim of Napoleon III, "in politics you must never say never," a nervous Europe waited for a blow to the east. Instead of falling on each other with bloody intent, the Poles and Germans fell on each other's necks, grasping hands warmly for a period of years. Cynics might assert that they grasped hands lest one or the other partner to the pact might find his new friend's knife in his back, but the danger was conjured.

Then the spot from which the fatal spark was to come became Vienna, but though it is two years since the murder of Dollfuss by Herr Hitler's Austrian allies, the former enemies are no friends. It can hardly be wondered at that the British public, temperamentally disposed to class all foreigners as equal nuisances, should have comforted itself with the belief that these threats of war were mere talk—hysterical vaporings of emotional foreigners, unworthy the attention of a people which is never rattled.

England's Complacency Shaken By Italian War.

THAT COMPLACENCY was badly shaken by the Abyssinian debacle. Faced with the necessity of choosing between the theory that the British government had bluffed with a good hand and had had its bluff called and the belief that the British government had not only bluffed but with a sinfully weak hand, the man in the street has managed to make a fine mixed dish of the two.

The government would have liked to have sold the idea that, for some deep reason, it was right in September, 1935, to take the line it did and equally right at all stages of the retreat from that morally elevated position. Anxious lest the public should not realize that the Baldwin government retired gracefully and did not fall off its moral stilts at the first blast from the Duce's mouth, the British government has been unable to talk candidly to its electors. Consequently rumors are rife—rumors that Malta was untenable, that the Admiralty was unable to guarantee the safety of the Mediterranean fleet or the Suez Canal, rumors that palliated the sins of the government at the cost of making irritated citizens demand on what the navy had been spending the thousands of millions of dollars voted since the war.

The navy was and is furious at the implication that it was scared of Mussolini and admirals says things about the government in private that would delight the irreverent if they were uttered in public. It is not merely the pride of the navy that is hurt, but its political power. For generations it has been difficult, if not impossible, for a British government to say "no" to a united Board of Admiralty over the battle of Jutland and the rise of air power have weakened this power.

At the moment the navy is arguing angrily for a return to exclusive naval control of the aircraft now allotted to the navy but trained and controlled by the Air Ministry. If the navy fails to get its way its prestige and, possibly, its efficiency will suffer. But a government conscious that its defense measures do not inspire confidence will think twice before doing anything that may seem to weaken the air defenses of the country.

Spanish Civil War Adds To Discomfiture.

AF IF Mr. Baldwin had not enough trouble, the diplomatic sea, still heaving uneasily after the Anglo-Italian struggle, has been whipped into a storm by the Spanish civil war, and the British government after resolving to eat the fine words it lavished last autumn is faced with an equally unpalatable diet which may easily extend from paper to lead.

The British government sincerely regretted the outbreak of civil war in Spain and probably would have been pleased had either side won quickly. A victory would, indeed, have been inconvenient. A victory for the government would have endangered the stability of the dictatorial regime of Prof. Salazar in Portugal, a dictator whose manners are not wholly better than those of his professional brethren, but who sees that Portugal pays her debts and is solvent, a point on which Britain is naturally insistent in the case of so old an economic dependency as Portugal—and the Portuguese African empire.

A victory for the rebels would, if anything, be more convenient if it meant another triumph for Mussolini.

Spain has two assets that Italy might covet: Ceuta opposite Gibraltar and Port Mahon, the harbor of Minorca, the best naval harbor in the Mediterranean and one which the British navy has never willingly seen in the hands of a real naval power.

Domestic Politics Add To Bewilderment.

IT IS at this stage that internal politics enter to confuse still further the action of the government. As the Spanish war has lasted, public opinion has more and more settled down to take sides. All the left wing parties are pro-government; to them the most important thing is to defeat Fascism. If Fascism succeeds again after its Italian, German, Portuguese, Greek and other triumphs, the couse of democracy (less as a system of government than as an attitude) is weakened to the point of death.

What is being fought for before Madrid, or Malaga, or Barcelona, is not Spain, but the domination of Europe. If the Fascist powers, after burning their boats by recognizing Franco see their protege beaten, will they dare to climb down? If they do not there is danger of war; if they do climb down there is danger that the shiny German and Italian facade will crack. The average British Conservative (especially in the banking circles of the City of London) do not want either to crack and there are many more who would be almost as indifferent to Italy as to Spain, were it not for the nightmare of what will happen when they collapse or what the dictators will do to avoid collapse. That is to say, this important section thinks that nothing is so important as to avoid war or revolution.

Were the situation not even more complicated than this, Mr. Baldwin, with his natural taste for inaction, might do nothing. But there is a powerful section of his own party which thinks that there must be a show-down with Germany sooner or later; that it is indespensable to keep in close touch with France and, if need be, with Russia. This group thinks that Germany must play her cards soon, as her re-armament has imposed such an economic strain that some return for the fantastic distortion of the life of the country must be given. The average German, despite Gen. Goering, will begin to hanker after butter if he sees no real advantage from having so much steel.

The British empire, these Conservatives think, is the most open field for German enterprise and they are not disposed to trust Herr Hitler or the champagne-salesman-ambassador, Von Ribbentrop. This attitude in foreign affairs brings together most (though not all) of the "Left" with a powerful section of the "Right" and this combination, with Mr. Churchill at the head of it, is the real alternative to the present national government.

Can we wonder, then, that surrounded by problems on all sides, fired on from his own ranks as well as from the opposition, Mr. Baldwin, to whom foreign questions and, indeed, foreigners are tiresome nuisances, should not only be, but seem, bewildered in a world when no moral lessons, delivered even in the blandest British manner, are listened to in the schoolroom where voices and fists are raised and where some of the pupils are already at blows.

So Mrs. Partington may have regarded the tide—with irritation and then with alarm. Had she fully perceived the way it was flowing she might have brushed with it. Did Mr. Baldwin perceive it, he might swim with it.

Off the Record.

By Ed Reed

"Hello, Bert? Listen to these whacks! Boy, can I take it!"

Our Dilemma

By *Barnet Nover*

Do We Know Where We're Going?

IN HIS FINE speech at Buenos Aires last Saturday Secretary Hull made a moving plea for loyal observance of treaties between nations as the "foundation of the international order."

With this no one can quarrel. Nor can anyone take issue with the Secretary of State when he said that the cavalier way certain nations have been treating their solemn pledges "constitutes the most dangerous single phenomenon in the world of today." He added:

> If the solemn rights and obligations between nations are to be treated lightly or brushed aside, the nations of the world will head straight toward international anarchy and chaos . . . It is to the interest of everyone that there be an end of treaties broken by unilateral action.

* * * *

BUT DOES that "failure of the spirit," which Mr. Hull rightly deplores, apply only to those aggressive nations which, in solemn pursuit of their objectives, have cynically disregarded their solemn pledges? Does it not also apply as well to those nations which are peaceful but refuse to harmonize their policies with the plain necessities of the peace system; which, fervent adherents of the rule of law among nations, are unwilling to defend that rule when it is attacked?

Even while Mr. Hull was speaking, the Chilean envoy at Rome was informing the Fascist government that his government recognized Italy's conquest of Ethiopia, a conquest which was undertaken and carried out in clear violation of solemn commitments. And, at about the same time, the governments of Nicaragua and Guatemala were reported as having recognized the Franco regime in Spain as the rightful government of that land. Yet their act flew in the face of Spanish realities and was contrary to the spirit of international law.

But our own Nation is in none too good a position to throw stones. Hard on the heels of his great speech, with its eight-point program for the firm establishment of peace in he New World, Secretary Hull introduced at the inter-American conference a far-reaching proposal which, instead of clarifying the atmosphere, has done the opposite. And the extent of the confusion can be gauged by the circumstance that, in this country, the Hull plan is being generally interpreted simply as the extension, on an intercontinental basis, of the existing American neutrality law.

* * * *

THIS INTERPRETATION is perhaps not entirely just either to Mr. Hull or to his plan.

In the first place the plan calls for the creation of an inter-American consultative committee, whose purpose it would be to keep continually abreast of developments in this hemisphere that affect or might affect the peace of the New World.

Insofar as the plan does call for common neutrality action, should war arise in the Americas, it declares that existing obligations to enforce peace (as through the Covenant of the League of Nations) should take precedence over the obligations embodied in the proposed pact.

Thus the United States, Brazil and the other non-League states would be bound automatically to impose an embargo on credits, arms and munitions to belligerent states. Latin-American states that happen to be League members would, on the other hand, be free to discriminate between the aggressor and the nation or nations attacked. They would be free, in other words, to impose sanctions on the treaty-breaking state.

* * * *

ON THE SURFACE this may appear a fair arrangement. It seems to show a proper degree of respect for the right of any nation to take a course of action not specifically prohibited by existing commitments. It also emphasizes the duty of nations to live up to those international obligations they have already accepted.

Actually such a scheme might very easily, as Raymond Leslie Buell points out in a signed editorial in the current Foreign Policy Bulletin, cause a sharp drift away from Geneva on the part of Latin-American states that are still members of the League.

For it is clear that the example set by the "neutrals" would be followed by those which, through their acceptance of the League Covenant, cannot be neutral, since they would be bound by the distinctions that may be drawn at Geneva between aggressor and victim. Both the Chaco war and the Ethiopian crisis clearly revealed that most Latin-American nations are unwilling to impose sanctions either on neighboring nations or on nations with whom their relations have been friendly. Only Mexico, Colombia and Bolivia applied League sanctions to the full during the Ethiopian crisis.

* * * *

SHOULD, therefore, the United States neutrality law become the common policy of all American states, the League of Nations, which still represents the most significant peace effort ever made, would further be weakened. Is this what we want? Obviously not. But the further question arises whether the mandatory neutrality policy such as we follow is wise and desirable, even for us?

This is certainly open to question. And it is even more certain that this policy cuts across our evident eagerness to get the nations of this hemisphere to accept the five great peace pacts of American origin, including the Kellogg pact and the Saavedra Lamas treaty.

The Kellogg pact outlaws war as an instrument of policy. The Saavedra Lamas pact withholds recognition of territorial gains made by force. Can either have any meaning if aggressive nations are told in advance that, regardless of what they may do, we shall take no action against them; that, on the contrary, we shall treat them and their victims alike?

It simply does not make sense to ask Latin-American nations to accept these treaties and, furthermore, approve the creation of machinery for observation and investigation, while at the same time drawing no distinction between states loyal to their pledges and states that flout their commitments.

Both President Roosevelt and Secretary Hull have repeatedly stated that it is not enough merely to talk of peace. At Buenos Aires, presumably, we are taking the lead in doing something for that battered ideal. But what particular good can be served if we insist on moving in two opposite directions at the same time? If we insist on maintaining our mandatory neutrality policy, it is sheer nonsense for us to urge other nations to ratify the Kellogg and Saavedra Lamas pacts; it is, indeed, hypocritical on our part to pose as advocates of those pacts. If, on the other hand, we are really intent on doing something for peace, the last thing in the world we can safely do is to refuse to make any distinction between aggressors and their victims.

Modern Verse

By William Lyon Phelps

An Anthology.

Here is a new book that should at once have a good circulation; it is called The Oxford Book of Modern Verse (published by the Oxford University Press), containing only poems that have appeared between the years 1892 and 1935. Furthermore, the poems in most anthologies are chosen by critics and not by poets. These have been selected not only by a poet, but by one who is often called the greatest living poet—the Irishman William Butler Yeats. It is a volume of 450 pages, with indexes, of course, but a very important feature is the long introduction, 43 pages, written by Mr. Yeats. The following paragraph should be quoted:

"A distinguished American poet urged me not to attempt a representative selection of American poetry; he pointed out that I could not hope to acquire the necessary knowledge: 'If your selection looks representative you will commit acts of injustice.' I have, therefore, though with a sense of loss, confined my selections to those American poets who by subject, or by long residence in Europe, seem to English readers a part of their own literature."

Copyright, 1936, by The George Matthew Adams Service.

Tasman Tumult

New Zealand Closes Sea To American Ships In Retaliation For U. S. Order Declaring Honolulu Traffic "Coastwise."

By A. R. McElwain,

Special Correspondence of The Post.

Wellington, New Zealand.

IT IS SOMETHING of a standing, albeit questionable joke, in New Zealand, that very few Americans have the faintest idea where—or what—Britain's farthest-flung Dominion is. Certainly, Americans are not alone in the oft-expressed assumption that New Zealand is a sort of "handle" to or "by-product" of Australia; quite a number of people in England share the same fallacy. But now little New Zealand finds itself up in the news, thanks to cables flashing about the proposed ban on American shipping in the Tasman.

The last week in October the "protection of British shipping bill" was passed by the New Zealand Parliament with practically no opposition and plenty of talk about the British flag continuing to fly so far as shipping is concerned, and in the Tasman in particular. Great Britain, it was stated by the minister of marine, had entered no protest and Australia proposed to introduce similar legislation before its Parliament.

"America," said the minister, "has alway believed in the protection of its shipping, and in 1900 it extended its coastwise exclusiveness to Hawaii and Honolulu. That had a decided effect on British shipping. It meant that the 2,000 miles between San Francisco and Honolulu was declared to be 'coastwise' and Australia and New Zealand were ruled out of that area. It was a handicap to British shipping, and is one of the logical justifications for the present measure. Surely, if any country declares that 2,000 miles is 'coastwise' traffic it can hardly claim that any part of the British commonwealth of nations is unfair in taking up the same attitude. The present position cannot be allowed to continue if British shipping is to be maintained."

Hostility Toward U. S. Disclaimed In Bill.

IT HAS BEEN emphatically declared that there is nothing in this legislation—which provides for the issuing of regulations, if necessary, prohibiting American ships carrying passengers and cargoes between Australia and New Zealand—that is hostile to the United States. "Even if New Zealand were a much more powerful country, it would be very foolish to quarrel with the United States," said the minister. He looked rather to the advancement of peace and good will in the Pacific. There would be an understanding in regard to shipping and other facilities, and there might be an understanding including China, Japan, Russia, United States of America, Great Britain, Canada, Australia and New Zealand, he said, adding that "though we are anxious to be on the best terms with our American friends, we cannot allow them to run their business so as to ruin us."

The question of subsidies to shipping looms large in this matter. The New Zealand Parliament was told that the subsidies received by British ships were considerably less than those enjoyed by American ships and much was heard of America's policy of building up its own merchant marine and manning American-built ships by American personnel. As for the heavy subsidies granted, we were informed that in some cases, only one-fourth of the total cost of construction had to be found by the American builders.

As far as New Zealand shipping in the Tasman is concerned, subsidies are ruled out as it is not possible to compete with the wealthier countries in that respect. In regard to embargoes and restrictions the general feeling, according to the leader of the Opposition (the Rt. Hon. G. W. Forbes, former prime minister) held that an attempt should be made to remove them.

The position in the Tasman actually evolves itself into competition between the Union Steamship Co. of New Zealand and the Matson Line, the latter operating the Mariposa and Monterey. The New Zealand government was stirred to action when the Union Steamship Co. announced its intention at last, to improve its trans-Tasman fleet and asked for some protection. Since then, the Union Co. has put into commission the Awatea, a 13,500-ton vessel, described as the last-word in luxury, the Queen Mary of the Tasman, and several other superlatives. Certainly, the Awatea is a gem compared with any of the other ships the Union Co. considered adequate prior to opposition intruding upon its preserves.

Subsidy Precedent Found In United States.

THE GOVERNMENT'S attitude is that America cannot justly complain of his move because it established a precedent for shipping protection. But there is another side to the story, as was pointed out to the House. What would it profit New Zealand if the Matson Line cut it out altogether? The Matson Line was one of the oldest companies sailing to New Zealand. There was no comparison between the number of passengers it carried between Australia and New Zealand and those carried by the Union Co. It is said to be certain that if a ban is imposed upon the Matson Line, its ships would go direct to Australia from Suva, which would mean that legislation imposed to aid New Zealand would have an opposite effect while at the same time benefitting Australia.

To this, the minister replied that the Matson line had good reasons for not wanting to cut out New Zealand. This country had tourist attractions that appealed to Americans which Australia had not. Another point was that the Matson Line received $10 for every mile covered and if Suva was the last port of call before Australia, the company would lose a large amount by subsidy on account of the shorter mileage.

Naturally, Auckland, the only port at which the Mariposa and Monterey touch, stands to be most involved if full effect to the legislation is applied. The Auckland harbor board has urgently communicated to the minister its concern, and counseled careful consideration. It describes the action of the government as very short-sighted, as Australia is a terminal for shipping and will not be affected, whereas the proposed legislation will be serious both for Auckland and New Zealand. A strong protest against the bill is contemplated.

Whatever the international, political or economic aspects of the case, the traveling public, which is not concerned with "technicalities," will be heavily on the side of the Matson Line, a fact already attested by the many letters appearing in the Auckland press from correspondents criticizing the government, and pointing out the many advantages the company has brought to these shores.

Australian and New Zealand travelers of the Tasman take the attitude that America deserves their thanks for introducing and maintaining, through the Mariposa and Monterey, a standard of comfort and service that was conspicuous by its absence when the Union Co. enjoyed a monopoly and, as is so often the case with monopolists, adopted a "you-can-take-it-or-leave-it" dictatorial policy toward its passengers. No false patriotism or anything else can sidetrack this; the customer goes where he gets the best value for his money.

Liberal Leading in Poll.

Edmonton, Alta, Dec. 9 (Canadian Press).—J. H. Tremblay, Liberal candidate in the Grouard by-election, maintained a slim lead tonight over Dr. Willie Desrosiers, social credit nominee, but the final result may not be known for days.

Youthful Opera Star Signed for Films, Tours

Chicago, Dec. 9 (AP).—Fifteen-year-old Betty Jane Schultz, who as Betty Jaynes scored a big success in her recent opera debut, found the movies and the concert stage ready today to pay thousands of dollars.

Two contracts have been signed in behalf of the pretty high school sophomore, Attorney Clarence Shapiro announced, one will put her in the movies at a graduating salary from $250 to $1,300 a week, he said. Evans and Salter, New York concert managers, guaranteed her $1,000 an appearance.

TAILORED TO FIT
That is our reputation. Catering to the well-dressed man.
J. M. STEIN & CO.
Young Men's Tailors
822 Thirteenth St. N.W.

ART MATERIALS
MUTH
710 13TH.
NAT. 6386

If a Cold Threatens..
Timely use of this especially designed aid for nose and upper throat, helps prevent many colds.
30c and 50c
VICKS VA-TRO-NOL

Personal to Fat Girls!—Now you can slim down your face and figure without strict dieting or back-breaking exercises. Just eat sensibly and take 4 Marmola Prescription Tablets a day until you have lost enough fat—then stop.
Marmola Prescription Tablets contain the same element prescribed by most doctors in treating their fat patients. Millions of people are using them with success. Don't let others think you have no spunk and that your will-power is as flabby as your flesh. Start with Marmola today and win the slender lovely figure rightfully yours. (Adv.)

It's the ONE
cough drop medicated with throat-soothingingredients of Vicks VapoRub.
VICKS COUGH DROP

HELP 15 MILES OF KIDNEY TUBES
To Flush out Acids and Other Poisonous Waste
Doctors say your kidneys contain 15 Miles of tiny tubes or filters which help to purify the blood and keep you healthy. Most people pass about 3 pints a day or about 3 pounds of waste.
Frequent or scanty passages with smarting and burning shows there may be something wrong with your kidneys or bladder.
An excess of acids or poisons in your blood, when due to functional kidney disorders, may be the beginning of nagging backache, rheumatic pains, lumbago, leg pains, loss of pep and energy, getting up nights, swelling, puffiness under the eyes, headaches and dizziness.
Don't wait! Ask your druggist for Doan's Pills, used successfully by millions for over 40 years. They give happy relief and will help the 15 Miles of kidney tubes flush out poisonous waste from your blood. Get Doan's Pills.

Camalier & Buckley
Staying Home Can Be Such Fun With This
DE LUXE GAME TABLE

This beautiful Game Table meets every demand for a modern entertainment accessory offering a wide range of games which can be played simultaneously with a minimum of instruction. Made of solid black walnut, handsomely constructed throughout, hand-rubbed finish. An ideal gift.
$225.00 COMPLETE
OPEN
The world's popular games, including Roulette, Chemin de Fer, Hazard, Klondike, Baccarat, Chuck-A-Luck, etc., can be played.
CLOSED
When closed, this Game Table becomes a beautiful piece of furniture and will be a credit to the appearance of any room.
Other Games From $2.50 Up
Specialists OSHKOSH *Luggage*
1141 Conn. Ave.
Camalier & Buckley
Fine Leatherware
2 Doors Above the Mayflower
Expert Repairing

Postal Agents Launch Drive On Lewd Clubs

Nation-wide Crusade Aimed at Purging Mails of Obscene Matter.

By the Associated Press.

Postal inspectors launched a Nation-wide drive yesterday against "obscene correspondence clubs," whose members were said to be exchanging a flood of lascivious photographs and letters through the mail daily.

Terming the racket "one of the most vicious schemes ever exposed by the inspectors," officials urged the public to assist in stamping out such clubs.

Under the guise of bringing together "collectors" of erotic pictures, the clubs advertise collectors' pamphlets for sale in inexpensive magazines, the department said. The pamphlets usually cost only a few cents and when operators mail them they inclose an application for club membership. Annual dues are set usually at $2.

Once a member, the prospective correspondent fills out an information blank, giving his sex, physical characteristics, mailing address, and describing any particular hobbies of an erotic nature. The club then acts as a "clearing house" by putting members of similar interests in communication with each other.

Sometimes members use aliases or code numbers, inspectors said, but in other cases they correspond directly with each other under their real names. In almost every instance inspectors have found the letters to be lewd and to contain lascivious photographs or drawings.

Three clubs are under investigation now in different parts of the country, including one, with over a thousand members, close to the National Capital. One club has a membership roster of 3,157.

The department already has asked a congressional committee to appropriate funds next year to combat the clubs.

The department "is much encouraged," officials said, by a 15-year sentence recently given Gayle R. Cleveland, alias Miss Georgia Clayton and Miss Gayle Cleveland, by a Federal court in Florida for operating "The Letter Club Different" of Pensacola.

Itinerant Convicted Of Girl's Murder

Hazelhurst, Ga., Dec. 9 (AP).—Lawrence Ward, 51-year-old itinerant repairman accused of "stomping" his 14-year-old stepdaughter to death because she had a date, was convicted of murder today and sentenced to die.

The jury deliberated 50 minutes. Judge Gordon Knox fixed January 29 as the execution date. The defense moved for a new trial and a hearing was set for January 15.

Twelve-year-old Shelley Salters, brother of the girl, Maude, was the principal witness against his stepfather. Nervously the boy told the jury Ward mistreated his sister until the girl acknowledged having a "date" with a man several years her elder.

Buffalo Hunting Opens.

Phoenix, Ariz., Dec. 9 (AP).—Buffalo hunting, exciting sport of the West, will return to Arizona February 5—under the watchful supervision of the State game and fish commission, which announced today the hunt will be held in House Rock Valley. Hunters will be permitted to kill 14 bison from a herd of 161.

Denhardt Released on Bond

Associated Press Photo.

BRIG. GEN. HENRY H. DENHARDT, charged with murdering his financee, Verna Garr Taylor, was released in $25,000 bond yesterday at New Castle, Ky., pending grand jury action.

Relief Is Rushed In Philippine Flood

Manila, Dec. 9 (AP).—President Manuel Quezon proclaimed "a state of calamity" tonight in the flood-swept Cagayan River valley, while varying reports of the water's toll came out of the stricken area.

Government agencies rushed relief preparations.

"Thousands of persons are missing," reported Capt. Victor Bilbao, after a survey fight over the inundated Cagayan River valley. His report was in line with first army advices saying thousands were dead and missing in the flood's long sweep. However, Lieut. George Hansen, who flew over the flood area, expressed doubt that thousands had been drowned. He said only 27 bodies had been recovered.

Banker in Virginia Gets 15-Yr. Term

Woodie E. Herring, former cashier of the State Bank, Remington, Va., yesterday was given a 15-year sentence in a Virginia prison camp after his plea of guilty in Federal court in Alexandria to a charge of embezzlement.

Herring was indicted by a Federal grand jury Tuesday on eight counts charging him with embezzlement and false entries amounting to $505.

School Given Engine.

Charlottesville, Va., Dec. 9.—A $20,000 Diesel engine has been presented to the engineering school of the University of Virginia by John Pratt, a vice president of the General Motors Corporation and an alumnus of the university.

U. S. Employe Kills Himself; Worry Blamed

Ill Accountant Ends His Life at Office of Customs Bureau.

Apparently depressed by failing health and domestic worries, Richard O. Melton, 49-year-old accountant in the United States Bureau of Customs, shot and killed himself last night in a seventh-floor washroom of the bureau's Washington Building headquarters.

Beneath a pile of papers on his desk, police found a note printed in pencil. It read: "I alone am to blame."

Melton's body was found by a fellow worker, Clarence Hill. The two occupied a desk and when Melton failed to return after leaving the room, Hill went to investigate. He found Melton slumped on the washroom floor, an old-make .38-caliber revolver in his hand. He had been shot through the heart.

Associates said Melton "had not been himself lately." Usually cheerful and ready to chat with friends he met in the hallway or elevators, he recently appeared preoccupied and rarely stopped to talk.

Wartime experiences, friends said last night, were responsible for Melton's failing health. He enlisted in the Regular Army in July, 1917, and saw service during many major encounters. He was shell-shocked and gassed, according to workers in the bureau, and constantly worried about his condition.

Melton was married and lived at 2211 Thirty-first street southeast. His wife is employed at the Potomac Electric Power Co.

Following his discharge from the Army in May, 1919, he was appointed to a position in the loans and currency division of the Treasury Department. In February, 1932, he was transferred to the Bureau of Customs.

The body was taken to the District Morgue pending action of Coroner A. Magruder MacDonald.

Library to Present Series of Concerts

Under the provisions of the Gertrude Clarke Whittall Foundation in the Library of Congress, a series of chamber music programs using the Stradivari instruments given last December by Mrs. Whittall are being offered in the auditorium of the library on Wednesday evenings and Friday afternoons during December and January.

The second group of concerts will be presented on December 16 and 18 by the Gordon Quartet (Jacques Gordon, David Sackson, William Lincer and Naoum Benditzki), assisted by Frank Sheridan, pianist.

Wednesday's program consists of three compositions by Brahms: the string quartet in C minor, Opus 51, No. 1; the sonata in D minor for violin and piano, Opus 108; and the piano quintet in F minor, Opus 34. On Friday afternoon will be heard Beethoven's quartet in C, Opus 59, No. 3; Brahms' sonata in F for violincello and piano, Opus 99, and the Schumann piano quintet in E flat, Opus 44.

New Officers Named By United Dry Forces

Forces of the District were announced yesterday at the organization's headquarters, 1736 G street northwest.

Dr. Everett M. Ellison was named president. Others elected were Dr. William L. Darby, vice president for churches and schools; James R. Moss, vice president for colored persons; Dr. Tarleton T. Roberts, vice president on membership and finances; J. Raymond Schmidt, vice president on publicity and legislation, and Mrs. Nash M. Pollock, secretary-treasurer.

3 Escape Unhurt As Car Overturns In Crash on Bridge

Dr. E. H. Berendsohn, a dentist, of Brooklyn, N. Y., his wife and their chauffeur, George Hart, escaped injury yesterday when their automobile overturned twice after colliding with a truck at the south end of Highway Bridge.

The Berendsohn's were en route to California for a vacation. Hart told police the car skidded on the street car tracks and careened out of control across the roadway. An approaching truck struck the sedan broadside. After turning over twice, the Berendsohns' car landed on its wheels in a ditch.

Shaken and bruised, the dentist and his wife were taken to the Washington Airport waiting room. They later went to a hotel pending repairs to the car. Police said the truck was driven by Pleasant Montague, colored, of the 100 block of Thomas street northwest.

FLY UNITED TO CHICAGO!

Via the Sundowner

CHICAGO only 4¾ hrs. Fastest evening flight to Toledo, Chicago, Twin Cities, Omaha. A brand new one-stop plane service to Chicago. Leave 3:40 p.m. . . . enjoy *a chicken dinner* aloft and arrive Chicago 7:26 p.m. Five other convenient fast Washington-Chicago flights daily. Make your next trip via Pennsylvania and United Air Lines. The fare is only $36.00 and includes everything.

TICKETS: 808 15th St. N.W., ME 5656 (24 hr. service) or Hotels, Travel Bureaus.

UNITED AIR LINES

FASTEST, SHORTEST BETWEEN THE EAST AND MOST PACIFIC COAST CITIES

RESORTS

Lake Worth, Fla.

To Introduce to Washingtonians

One of Florida's Finest Hotels

THE GULF STREAM

In the Palm Beach Area at Lake Worth, Florida

"Everything Florida Has, We Have"

Special Rates Over Christmas and New Year's.

December 20th to January 2nd

Room with Bath for Two

All Meals

$4.00 per Person, 2 to a Room.

WIRE COLLECT FOR RESERVATIONS

face "Broken Out?"

Relieve the soreness and aid healing by washing daily with Resinol Soap and freely applying

Resinol

In a New Small Size—and a Low Price

Chickering

Its fame is founded on its unquestioned worth—*only the Finest Materials Get Into the Making of a Chickering.*

$595

Bench and delivery extra

OPEN EVENINGS UNTIL CHRISTMAS

EASY TERMS

Trade in your old-style piano.

ARTHUR JORDAN

CHICKERING PIANO MASON & HAMLIN

1239 G Street Corner 13th N.W.

New Year's Eve and New Year's Day

CARNIVAL CRUISE

down the historic Potomac

Meals, Transportation, Outside Stateroom Midnight Frolic

$18.80

Spend New Year's Day at Cavalier Hotel, Virginia Beach—Golf Privileges—Swim in Heated Salt Water Pool

Information and Reservations

Waters' "Ideal" Tours, 1517 H St. N.W., NAtional 1880 — or — Norfolk Washington Line, 1427 H St. N.W., NAtional 1520

NEW CHEVROLET 1937

The Complete Car - Completely New

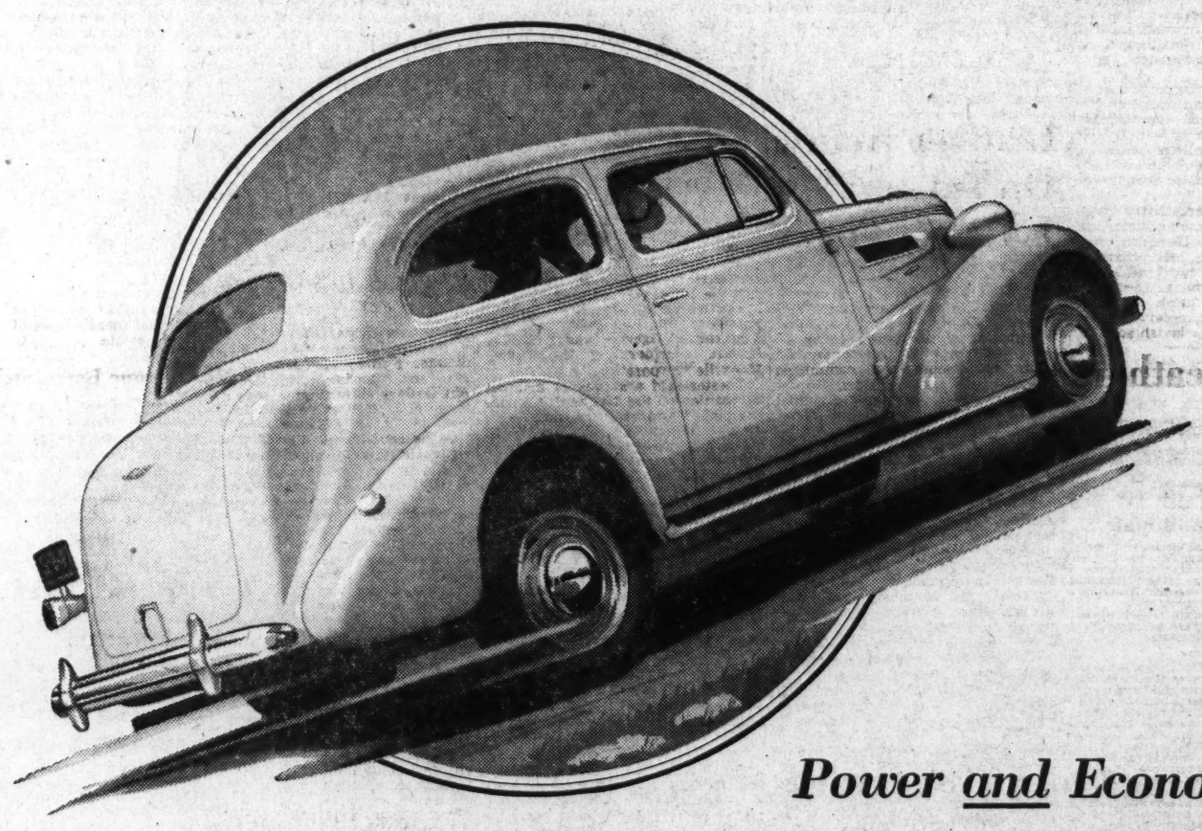

Power and Economy!

ITS NEW HIGH-COMPRESSION VALVE-IN-HEAD ENGINE

gives you new power—new smoothness—new acceleration—and is even more economical than in the past

NEW ALL-SILENT, ALL-STEEL BODIES

(With Solid Steel Turret Top and Unisteel Construction)

Wider, roomier, more luxurious, and the *first* all-steel bodies combining silence with safety.

IMPROVED GLIDING KNEE-ACTION RIDE*

(at no extra cost)

Proved by more than two million Knee-Action users to be the world's safest, smoothest ride.

NEW DIAMOND CROWN SPEEDLINE STYLING

Making this new 1937 Chevrolet the smartest and most distinctive of all low-priced cars.

A COMPLETELY new High-Compression Valve-in-Head Engine powers the 1937 Chevrolet—*the complete car, completely new!*

This masterly engine brings you completely new power, completely new acceleration and completely new economy. It brings you *balanced* performance-efficiency without equal in the lowest price range!

You'll know this the minute you drive Chevrolet for 1937, and you'll also know that it has many other equally exclusive advantages.

You'll know that its New All-Silent, All-Steel Body, Perfected Hydraulic Brakes and Safety Plate Glass All Around make it the safest low-priced car you have ever driven. You'll know that its Improved Gliding Knee-Action Ride*, its larger, roomier bodies and Genuine Fisher No Draft Ventilation give comfort without parallel in the entire field of low-cost motoring. And you'll know that Super-Safe Shockproof Steering* makes Chevrolet for 1937 the easiest of all cars to drive.

Test Chevrolet's dynamic new performance . . . test its new comfort and safety . . . convince yourself that this most beautiful of all low-priced cars is the *only* low-priced car that will completely satisfy you!

CHEVROLET MOTOR DIVISION
General Motors Sales Corporation
DETROIT, MICHIGAN

GENUINE FISHER NO DRAFT VENTILATION

Eliminating drafts, smoke, windshield clouding—promoting health, comfort, safety.

SAFETY PLATE GLASS ALL AROUND

(at no extra cost)

The finest quality, clearest-vision safety plate glass, included as standard equipment.

SUPER-SAFE SHOCKPROOF STEERING*

(at no extra cost)

Steering so true and vibrationless that driving is almost effortless.

PERFECTED HYDRAULIC BRAKES

(With Double-Articulated Brake Shoe Linkage)

Recognized everywhere as the safest, smoothest, most dependable brakes ever built.

THE ONLY COMPLETE CAR—PRICED SO LOW

*Knee-Action and Shockproof Steering on Master De Luxe models only.

CHEVROLET FOR ECONOMICAL TRANSPORTATION

*General Motors Installment Plan—monthly payments to suit your purse.

You'll say it is—with your first taste of Crab Orchard.

It's Top-Run distilled, and that means top quality at bottom price

—golden bourbon—straight as any that ever came out of old Kentucky

—18-month age—riper, richer, smoother than ever

—full 93 proof—genial and warm as a close friend.

You could shop and shop, and never find another whiskey value to match up with Crab Orchard.

Wouldn't a pal go for this as a gift!

NATIONAL DISTILLERS

YOUR GUIDE TO GOOD LIQUORS

The A.M.S. Division of National Distillers Products Corporation, Louisville, Ky.

Townsend Plan Called Chaotic By Committee

Congressional Investigators Report Pension Scheme Is Untenable.

By the Associated Press.

A majority of a Congressional investigating committee said yesterday that the Townsend old-age pension plan would "bring chaos" to the country and that "most of the key men in the movement were making large profits out of it."

This view was expressed in a report made by six members of the eight-man committee which inquired into the $200-a-month pension movement advanced by Dr. F. E. Townsend.

Two members dissented. Representative Tolan (Democrat), of California, said in a minority report that the investigation originated with "certain Congressmen who were fearful of the growing strength of the Townsend people."

In a terse statement, Representative Collins (Republican), of California, merely said he disagreed with the "conclusions and opinions" of the majority.

The reports were made public less than a week after Dr. Townsend and two of his former aides were indicted by a Federal grand jury here for defying the House during the investigation.

The elderly California physician walked out on the committee, of which Representative Bell (Democrat), Missouri, is chairman. Townsend's associates, the Rev. Clinton Wunder, of New York, and John B. Kiefer, of Chicago, both former regional directors of the organization, ignored committee subpenas.

Harry L. Underwood, assistant United States attorney, said yesterday counsel for Townsend had tentatively agreed to have his client appear before a United States commissioner in Chicago at an early date and post bond for his appearance here whenever required. Both Wunder and Kiefer previously had agreed, Underwood said, to surrender whenever necessary.

The majority report said that under the Townsend Plan provisions "ten per cent of the people would receive half the national income from the labor of the other 90 per cent."

Asserting "at least a million dollars" was collected by the Townsend organization, the committee said Townsend received between $52,000 and $53,000 in salaries, dividends and profits from his connection with the movement up to April 1, 1936.

Robert E. Clements, cofounder of the organization, who resigned during the inquiry, made about $79,000 from the movement in a little over a year, the committee said. In addition, the report continued, living expenses of both men were paid.

"Some of the leaders of the Townsend movement, aside from Dr. Townsend and Mr. Clements, were men of notoriously bad character and records," the report said, "and most of the key men in the movement were making large profits out of it together with receiving their living expenses on a lavish scale."

The Weather

Today's Sun and Tide Table

(Furnished by United States Department of Commerce, Coast and Geodetic Survey.)

	A.M.	P.M.		A.M.	P.M.
Sun rises	7:17		High tide	5:18	5:48
Sun sets	4:48		Low tide	11:56	....

Weather Conditions.

U. S. Dept. of Agriculture, Weather Bureau. Washington, Wednesday, Dec. 9, 8 p. m.

Forecast for the District of Columbia—Occasional rain Thursday, probably ending early Friday; slightly warmer Thursday; moderate winds, mostly northeast.

For Maryland and Virginia—Occasional rain Thursday, probably ending early Friday; slightly warmer Thursday.

Conditions.

An extensive area of high pressure is moving slowly eastward over the Canadian maritime provinces, Quebec and Newfoundland. Harrington, Quebec, 30.98 inches. Pressure is high and rising over the northern Plains and the western Canadian provinces. The Pas, Man., 30.56 inches, and Kamloops, B. C., 30.64 inches. Pressure continues relatively low off the South Atlantic coast and a disturbance is moving northeastward over Lake Superior. Port Arthur, Ont., 29.86 inches, with a trough extending southwestward over Texas. Pressure is low and falling over Alaska, Kodiak, 28.68 inches. During the last 24 hours there have been light rains in portions of the South and Middle Atlantic States and light precipitation in the extreme upper Mississippi Valley and from the northern lake region westward over the northern Plains and the northern Rocky Mountain region. Temperatures have risen rather generally in the North and Middle Atlantic States, the lake region and the upper Ohio Valley, while they have fallen considerably in the western Canadian provinces.

Local Weather Report.

Temperature—Midnight, 32; 2 a. m., 32; 4 a. m., 33; 6 a. m., 33; 8 a. m., 34; 10 a. m., 36; 12 noon, 38; 2 p. m., 39; 4 p. m., 39; 6 p. m., 41; 8 p. m., 41; 10 p. m., 40. Highest, 41. Lowest, 30.

Relative humidity—8 a. m., 74; 2 p. m., 71; 8 p. m., 79. Rainfall (8 p. m. to 8 p. m.), trace. Hours of sunshine, none.

Departures From Normal.

Accumulated excess of temperature since January 1, 1936, 357 degrees.

Deficiency of temperature since December 1, 1936, 37 degrees.

Accumulated deficiency of precipitation since January 1, 1936, 1.57 inches.

Excess of precipitation since December 1, 1936, 1.49 inches.

Temperatures and Precipitation.

Temperatures and precipitation for 24 hours ended Wednesday at 8 p. m.

	High. Wed.	Tues. night.	Lowest. Wed. 8 p.m.	Rain-fall.
Washington, D. C.	41	30	41	....
Asheville, N. C.	54	30	44	....
Atlanta, Ga.	46	36	44	....
Atlantic City, N. J.	46	38	46	....
Baltimore, Md.	42	30	40	....
Birmingham, Ala.	52	42	48	....
Bismarck, N. Dak.	22	10	12	....
Boston, Mass.	34	24	32	....
Buffalo, N. Y.	38	24	38	....
Chicago, Ill.	42	30	40	....
Cincinnati, Ohio	52	28	46	....
Cheyenne, Wyo.	38	24	24	0.04
Cleveland, Ohio	48	28	42	....
Dallas, Tex.	68	44	66	....
Davenport, Iowa	38	32	30	....
Denver, Colo.	46	26	36	....
Des Moines, Iowa	38	26	30	....
Detroit, Mich.	38	28	38	....
Duluth, Minn.	26	10	22	0.22
El Paso, Tex.	62	34	54	....
Galveston, Tex.	66	58	64	....
Helena, Mont.	34	28	30	0.02
Huron, S. Dak.	22	16	22	....
Indianapolis, Ind.	48	30	44	....
Jacksonville, Fla.	50	42	48	0.01
Kansas City, Mo.	44	40	34	....
Little Rock, Ark.	56	36	52	....
Los Angeles, Calif.	76	50	68	....
Louisville, Ky.	52	32	48	....
Marquette, Mich.	36	20	36	....
Memphis, Tenn.	50	40	48	....
Miami, Fla.	78	74	76	0.01
Minneapolis, Minn.	28	12	18	0.12
Mobile, Ala.	58	46	54	....
New Orleans, La.	60	50	58	....
New York, N. Y.	42	32	40	....
North Platte, Nebr.	34	26	28	....
Omaha, Nebr.	30	20	22	....
Philadelphia, Pa.	40	32	38	....
Phoenix, Ariz.	66	36	60	....
Pittsburgh, Pa.	46	28	40	....
Portland, Me.	28	14	28	....
Portland, Oreg.	52	42	50	....
Rapid City, S. Dak.	40	18	30	....
Salt Lake City, Utah	42	32	34	....
St. Louis, Mo.	54	34	42	....
San Antonio, Tex.	70	34	68	....
San Diego, Calif.	70	46	62	....
San Francisco, Calif.	64	46	58	....
Santa Fe, N. Mex.	44	24	38	....
Savannah, Ga.	46	40	46	0.18
Seattle, Wash.	50	44	48	....
Springfield, Ill.	46	34	52	....
Tampa, Fla.	66	56	62	....
Vicksburg, Miss.	58	48	58	....

Union Veteran Dies

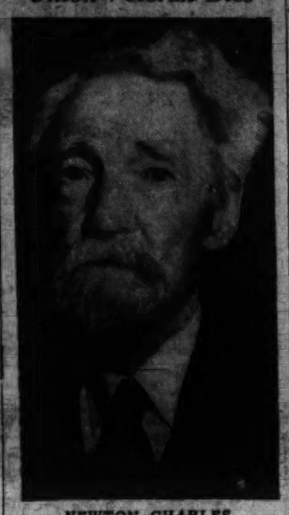

NEWTON CHARLES.

Union Veteran Dies Here at 91; Was Ill a Week

Newton Charles One of 7 Surviving Members of G. A. R. Post.

Newton Charles, 91, Civil War veteran and retired Pension Office clerk, died yesterday at his home, 450 Luray place northwest. He had been ill for only a week.

Born in Mansfield, Ohio, Mr. Charles served during the last year and a half of the Civil War with the 102d Ohio Regiment. He afterward taught school for a time and then entered the employ of the Pension Office, working in Columbus, Ohio, before coming here 23 years ago.

Mr. Charles was retired in 1920. He was one of seven surviving members of Kit Carson Post, No. 9, of the G. A. R., and was formerly secretary of Lincoln Post, now dissolved.

Surviving are three daughters, Mrs. M. D. Balyeat, of Lexington, Ohio, and Miss Clara Charles, and Mrs. Howard W. Berry, of Washington. He also leaves six grandchildren and 11 great-grandchildren.

Funeral services will be held at his home at 1:30 p. m. tomorrow. Burial will be in Arlington National Cemetery.

Grayson Action On Taking Post Is Likely Today

Whether Dr. Cary T. Grayson, chairman of the American Red Cross, will head the 1937 inaugural committee may be known today.

He told reporters yesterday he plans to discuss the committee chairmanship with President Roosevelt by wireless today if possible. The President is en route home from Buenos Aires aboard the cruiser Indianapolis.

In the meantime, Dr. Grayson declined to state whether he favored taking over the responsibility again—he was chairman of the 1933 inaugural—or whether he thinks the ceremonies January 20 should be especially elaborate, as urged by many, or in the same pattern as its March 4 predecessors.

Nor did the physician-rear admiral express an opinion on plans, reported tentatively approved by the White House, to route the parade up Pennsylvania avenue instead of Constitution avenue.

While the line of march is traditionally along historic Pennsylvania avenue, it had been expected that the first January 20 inaugural parade might be held on monumental Constitutional avenue, which has been completed since President Roosevelt first took the oath of office.

R. C. Wells Named Head Of Geological Society

R. C. Wells has been elected president of the Geological Society of Washington.

Other officers chosen included H. D. Miser and F. C. Calkins, vice presidents; A. H. Koschmann, treasurer; G. A. Cooper and M. N. Bramlette, secretaries, and J. C. Reed, W. S. Burbank, C. H. Dane, E. Ingerson and R. W. Brown, members of the council.

Manufacturers Call Upon FHA To Limit Field

Use of Government Funds to Solve Housing Is Branded a Mistake.

By the Associated Press.

New York, Dec. 9.—Charles R. Hook, chairman of the National Association of Manufacturers' committee on housing and employment, today submitted a report at the association's annual convention stating that solution of the housing problem by Government funds and Government control "is not practical."

He suggested that the various branches of the construction industry and to local communities and the housing problem and act as a directing agency.

"We call upon the Government," the report said, "to continue in that function which they perform so well—the collation of information from all parts of this great Nation and the re-dissemination of this information to all branches of the industry nad to local communities and groups in a way that will assist in bringing about concerted action toward the solution of the problem.

Competition Deplored.

"We deplore the threat of Federal competition in the normal house building field. This constant threat delays the entrance of private capital and enterprises into an activity that gives promise of safety of investment wtih a reasonable return on the capital employed."

Harold G. Moulton, president of the Brookings Instituttion, the principal speaker at a noon luncheon, told the association that "to repair the economic damages wrought by the depression and to restore predepression standards of production and living, will require a vast expansion of productive activity during the next few days.

"In the durable goods industries we would have to produce at the rate of approximately $33,000,000,000 annually from 1937 to 1941 to reestablish per capita production and consumption on the pre-depression plane," Moulton said.

"Our actual production of durable goods in 1936 was only about $21,000,000,000, while the 1925-1929 average was only about $25,000,000,000.

Distribution Urged.

E. T. Weir, chairman of the National Steel Corporation, suggested tonight that industry give more attention to low-income groups "because any increase of income to these groups would be largely and quickly converted into increased demands for goods, increased production and increased total wealth."

Weir told 2,000 of the country's business leaders, attending the Congress of American Industry, that attention must be given not only to increasing the total national income, but to "distribution of the increase through the whole population."

Other speakers at the Congress included C. M. Chester, president of the National Association of Manufacturers; Arthur Kudner, president of the Arthur Kudner Advertising Agency, and Lewis H. Brown, president of the Johns-Manville Corporation.

Chester said a survey of member companies of the National Association of Manufacturers—employing about one-sixth of the people at work in manufacturing—showed that employment was 106 per cent of the 1929 level. He told the industrialists, however, they should not slacken their efforts.

"Our job," he said, "is to absorb all of the unemployed possible to bend every effort of science and management skill to create still more jobs and at the same time more of the comforts of life for the American people."

Child Recovering From Bite Wound Caused by Monkey

Ignatius L. Lenihan, 8, son of Mrs. Honora Magargel, police telephone operator, was recovering in his home last night from wounds received when he was bitten by a monkey Tuesday.

According to police, the child began to play with the monkey in front of his home, 61 Seaton place northwest, while the animal was in charge of Melvin Graham, a neighbor.

The monkey is owned by Elwood Brown, of the 900 block G place northwest, who loaned the animal to Graham for the day. Graham told police the child was playing with the animal when he was bitten on the hand. Ignatius was treated by a private physician.

Incinerators Seen as Threats To Future Archeological Lore

Modern incinerators may spoil fun of archeologists of the future, Dr. Alfred V. Kidder, chairman of the division of historical research of the Carnegie Institution, told members of the Archeological Society of Washington meeting yesterday in the home of Mr. and Mrs. Robert Woods Bliss.

Dr. Kidder told of a city dump in Massachusetts which showed social evolution with remnants of bicycles built for two at the bottom of the heap and those of later model cars on the top.

The scientist said that the cause of the fall of the great civilizations of the past is "the development of a material culture faster than a social sagacity able to cope with the situations the culture brings about."

The North American Indian, who came to this continent from Asia as a savage and brought with him none of the elements of civilization, was the greatest horticulturist the world has known, said Dr. Kidder. The red man, he said, developed for human use from wild plants crops which now constitute more than half of the world's agricultural products. Once he had a cereal crop which could be harvested one season and assure food for the next, he settled down and began to develop ideas and build a civilization.

Dr. Kidder extolled the value of rubbish heaps from the archeologist's viewpoint. These hold the key to the life of a people, he said. The common things of daily life which have been used and discarded tell the story of progress.

Council Fights Tokyo Premier On Reich Pact

He, Foreign Minister Arita May Be Asked to Quit by Privy Council.

By the Associated Press.

Tokyo, Dec. 9.—Japanese privy council members today assailed the foreign policies of the premier and his foreign minister, indicating some observers felt, that their resignations might be demanded.

The conclusion of an anti-Communist pact with Germany and the fact that negotiations with the Nanking (central) Chinese government have been broken off because of Japan's activity in China came under fire from the council.

One member raised the question whether the government was ready to make a "grave decision."

The query was interpreted as a hint the cabinet of Premier Koki Hirota might be asked to quit. The answer was said to have been evasive.

Foreign Minister Hachiro Arita was understood, however, to have apologized for Japan's diplomacy to all the nations the councillors mentioned.

His statements brought only expressions of disapproval from most of his inquisitors, who urged him to be more cautious in the future.

China's severance of talks with Japan, Arita said, was due to a misconception of the Japanese-German agreement and the conflict in Suiyuan Province of Northern China.

There Inner Mongolians have been fighting Suiyuanese, who have charged Japanese are assisting the Mongolians. Premier Chang Ching-Hui, of Manchukuo, Japanese-sponsored state, recently announced Manchukuo would aid the Mongolians.

Dr. Morris Dies; Corcoran Trustee

New York, Dec. 9 (AP).—Dr. Lewis R. Morris, 76, son-in-law of the late Senator William R. Clark, of Montana, and a trustee of the Corcoran Art Gallery, Washington, died here today of a cerebral hemorrhage. He had been ill since Saturday.

A descendant of Lewis Morris, signer of the Declaration of Independence, he had been a physician in New York for many years and was a director of several concerns, including the United Verde Copper Co., the Federal Terra Cotta Co. and the Unadilla Valley Railway.

Dr. Morris married Katherine Stauffer Clark in 1900, and they had one daughter, now Mrs. John H. Hall, of New York City.

Nearby Schools Send Delegates To G.W. Forum

Senior Class Students to Attend Conference for 2-Day Discussion.

Some 200 delegates from high schools in Washington, Maryland and Virginia will attend a conference for senior high-school students at George Washington University tomorrow and Saturday.

The conference is an annual event, providing an opportunity for students to hear outstanding speakers and engage in parliamentary discussions. This year the conference will consider the question: "Should all electric utilities be governmentally owned and operated?"

At the opening session tomorrow morning the students will hear the issue presented by Dr. Harry W. Laidler, executive director of the League for Industrial Democracy, speaking for the affirmative, and Frank A. Newton, of the Commonwealth and Southern Corporation, and chairman of the committee on rate making of the Edison Electric Institute, speaking for the negative.

The conference will split Friday afternoon to discuss group judgments on phases of the issue. Commissioner Riley E. Elgen, of the Public Utilities Commission of the District, and George O. Gillingham, director of public relations of the Washington office of the Tennessee Valley Authority, will be advisers.

A general session will be held Saturday morning, when each section will submit its report and the conference will adopt resolutions under discussion.

The conference will close with a luncheon at the Mayflower Hotel at which delegates and faculty representatives will be the guests of the university. Oswald Ryan, general counsel of the Federal Power Commission, will speak on "A Challenge of Youth."

The committee on arrangements is composed of Prof. W. Hayes Yeager and Prof. Henry G. Roberts, of the department of public speaking of the university.

Stone Burns Stove Firm.

Lewisburg, Tenn., Dec. 9 (U.P.).—The Marshall Stove Works was burned today by one of its own stoves, which overturned. Loss was $200,000.

RESORTS

Miami Beach, Fla.

TEMPERATURE IN Miami Beach YESTERDAY WAS 74°

Atlantic City, N. J.

HOTEL DENNIS
ATLANTIC CITY
December, ever delightful, is doubly so during the Christmas-New Year holidays.
Write for Special Family Rates.
WALTER J. BUZBY, INC.

Parley on Radio For Education To Open Today

Hundreds to Attend From Europe, Africa and Australia.

Hundreds of delegates from all sections of the United States, Europe, South Africa, Australia and Canada will attend the first National Conference on Educational Broadcasting, to be held in the Mayflower Hotel today through Saturday.

Both broadcasters and listeners will discuss the use of radio in education at the sessions. The delegates will be parents, teachers, clubwomen, librarians, museum directors, professors and Government officials.

Discussions will include such topics as radio and propaganda, the effect of radio on rural life, the broadcasting station as a community enterprise, classroom broadcasting, educational broadcasting in foreign countries, the forum on the air, the influence of radio in speech, labor's experience in radio, library and museum use of radio, listening groups, music in broadcasting, polling and measuring the audience, psychological problems in radio, religious broadcasting, radio in the life of the child, the radio workshop, research problems in radio education, State planning for radio, talks programs and the university broadcasting station.

Five general sessions and 22 small discussion meetings have been scheduled for the gathering.

Those who will take part in the general sessions will include Secretary of the Interior Ickes, A. S. Prall, chairman of the Federal Communications Commission; J. W. Studebaker, United States Commissioner of Education; Henrik Van Loon, author and journalist; Felix Morley, editor of The Washington Post; Prof. Howard W. Odum, of the University of North Carolina, and David Sarnoff, president of the Radio Corporation of America.

Wife of President's Chief Gardener Dies

Mrs. William S. Reeves, wife of the head gardener at the White House, died yesterday in Emergency Hospital following an operation.

Her husband, a White House employe for 30 years, said the funeral probably will be held tomorrow at Chambers, undertaking establishment, followed by burial in Rock Creek Cemetery.

Mrs. Reeves, who had been married 32 years, lived at 52 Bates street. She was a native of Georgetown. Besides her husband she is survived by a sister, Mrs. Anna Coale, of Silver Spring, Md., and a brother, Robert Chamberlain.

Citizens' Unit Favors Proposal for Library

A resolution of the Friendship Heights Citizens Association requesting that a sub-branch library building be constructed at Wisconsin avenue and Albemarle street northwest was indorsed last night by the American University Park Citizens Association, meeting at Hurst Hall.

A history of the fiscal relations between the District and the Federal Government was outlined by Jesse C. Suter.

Why Pay 'On Time' When You Save By Paying Cash at Tribby's CASH JEWELERS 615 15th ST. N.W. · 617 7th ST. N.W. OPEN EVENINGS

J.B. Spund's MARKET

SPUND'S UPTOWN

MARYLAND RYE WHISKEY
2 YEARS OLD
A Fine Maryland Rye Whiskey Aged Two Full Years in the Wood.
BUY NOW FOR CHRISTMAS
$1.79 Full Quart
3 Full Quarts $5.00

SPUND'S SPECIAL IMPORTATION LIQUEUR SCOTCH WHISKYS

100% SCOTCH ALL OVER 8 YEARS OLD $2.69 FULL FIFTH
100% SCOTCH ALL OVER 12 YEARS OLD $3.35 FULL FIFTH
Bottled in Scotland Exclusively for J. B. Spund.

CLAVERHOUSE Imported Scotch Whisky 100% SCOTCH Whisky—All Over 8 YEARS OLD
"REMEMBER" • 100% Scotch • All Over 8 Years Old • Distilled in Scotland • Bottled in Scotland • Makers Est. 1823
$2.39 Full Fifth

MOUNT VERNON BOTTLED IN BOND 12½ Yrs. Old Everyone knows this fine whiskey. $5.49 Full Quart Sixty-five full case.

GLENSHAW 90 PROOF Distilled Gin This is a close-out while they last. 2 FULL PINTS 99c

GRAND IMPERIAL CHAMPAGNE Bottled in 1923 THIS IS A VERY FINE CHAMPAGNE Only $1.99 Full Fifth

3 Bottles, $6.75
Still greater savings by cases. Assorted to your selection.

● MARKET SPECIALS ●

We offer you a remarkable selection at amazingly low prices. The very finest of meats and vegetables—groceries of every variety.

Our Own Killed
★ TURKEYS . . . . lb. 29c
★ FRYING CHICKENS lb. 29c
★ Stewing CHICKENS lb. 25c
Selected
★ Genuine Lamb—Legs lb. 25c
★ Fresh Hams-small lb. 25c
★ Grapefruit Large 5c ea. doz. 57c
★ Oranges Large Juicy doz. 18c 2 doz. 35c
★ STRING BEANS 2 lb. 19c
★ Richelieu Pineapple Peaches Large Cans Reg. 35c doz. 2.78
★ SUGAR 10 lb. bags 49c
★ Maxwell HOUSE Coffee lb. 27c

JUST RECEIVED ANOTHER LARGE SHIPMENT OF THIS FINE WHISKEY
Scoop 6 YEARS OLD
90 Proof CANADIAN
As You Prefer, Rye or Bourbon
This is by far the lowest price in Washington on this type of whiskey.
$1.99 FULL QUART!

3423 Conn. Ave. CL. 4400
WE DELIVER OPEN EVENINGS

13 SHOPPING DAYS TILL CHRISTMAS

Proclamation

CHRISTMAS is but a few weeks away. Santa Claus is even now preparing bundles to be placed beneath your tree and undoubtedly some kind friend with excellent taste will include, for you, a few bottles of ITALIAN SWISS COLONY WINE. May we suggest that you do as much for them? The same familiar bottles contain those finest of all California wines you have so often enjoyed. Don't fail to include ITALIAN SWISS COLONY WINES on your Christmas menu or any other day for that matter!

ITALIAN-SWISS COLONY
California Wines
ALL VARIETIES
AT ALL GOOD LIQUOR STORES

★★★ HENNESSY
COGNAC BRANDY

★ FLAVOUR
★ BOUQUET
★ CLEAN TASTE

84 PROOF

Three-Star Hennessy is more than a brandy . . . it is an institution . . . its name respected in every corner of the globe. Get a bottle today . . . enjoy the bouquet, flavour and "clean" taste that have made Three-Star Hennessy the preferred after-dinner liqueur.

REPRESENTATIVES FOR DISTRICT OF COLUMBIA
BEITZELL & CO., INC.
1357 New York Avenue N. E., Washington, D. C.
SOLE U. S. AGENTS • Schieffelin & Co., NEW YORK CITY • IMPORTERS SINCE 1794

Santa Says IT'S Kitt's FOR MUSICAL INSTRUMENTS

Accordions, $19.50 Up
Banjos $32.00
Clarinets .....$36 Up
Drums $5
Guitars .....$6 Up
Mandolins $11
Saxophones ..$38 Up
Trumpets ..$19.95 Up
Ukeleles ....$2.25 Up
Violins ....$10.95 Up

We stock the largest selection and the best makes of instruments at all prices.

● Very Easy Terms ●

Kitt's 1330 G Street

Marine Corps Chiefs Shifted In New Orders

Gen. Breckinridge to Head Barracks at Quantico; Others Named.

A shift in high-ranking Marine Corps officers, announced yesterday by Secretary of the Navy Swanson, will send Maj. Gen. James C. Breckenridge to the Marine Barracks at Quantico, Va., for the second time since 1932.

Now commanding headquarters of the Department of the Pacific, Gen. Breckinridge will become new commandant at Quantico. All shifts announced yesterday are effective next June. Gen. Breckinridge, in 1932, was commandant o the Marine Corps schools at Quantico.

Included in the changes, approved by Maj. Gen. Thomas Holcomb, new Marine Corps commandant, will be Maj. Gen. Louis McCarthy Little, assistant commandant at the Marine base at San Diego, Calif. He will become commanding general there of the Fleet Marine Force.

Maj. Gen. Charles H. Lyman, present Quantico commandant, will take charge of the department of the Pacific.

Brig. Gen. Frederic L. Bradman will become commanding general of the Marine Barracks, Parris Island, S. C.

Brig. Gen. Richard P. Williams, now in charge of Marine Corps Reserves at headquarters, will command the First Brigade of the Fleet Marine force at Quantico.

Brig. Gen. James T. Buttrick will become commandant of the Marine Corps Schools at Quantico. He is now commanding at Parris Island.

Brig. Gen. John C. Beaumont, now commanding the Fourth Regiment of Marines in Shanghai, will command the Second Brigade of the Fleet Marine force at San Diego.

Brig. Gen. James J. Meade, now stationed at Quantico, will go to the Navy War College, Newport, R. I.

Schools Cost $663,277.

Special Dispatch to The Post.

Hagerstown, Md., Dec. 9.—Washington County public schools cost $663,277 to operate last year, the report of the Board of Education for the fiscal year ending August 31 showed.

Transfers

By the Associated Press.

Army orders yesterday included:

MAJORS.

Philip F. Riehl, CAC., Philippine Department, to New York, N. Y.

Samuel K. Brown, MC., March Field, Calif., to Denver, Colo.

COLONELS.

Homer H. Slaughter, Inf., Washington, D. C., to Fort Francis E. Warren, Wyo.

Charles A. Clark, QMC., Philippine Department, to Brooklyn, N. Y.

Navy orders yesterday included:

LIEUTENANT COMMANDER.

William B. McHugh, detached command U. S. S. Breckinridge, to U. S. S. Winslow.

LIEUTENANTS.

William K. Mendenhall, jr., detached U. S. S. Hover, to staff, commander battleship division 2 as aide and flag secretary.

Richard M. Oliver, detached U. S. S. Langley, to U. S. S. Thrush.

Isaac S. K. Reeves, jr., detached U. S. S. Lexington, to U. S. S. Thrush.

Richard D. Zerr, detached U. S. S. Milwaukee, to staff, commander battleship division 2, as aide and flag lieutenant.

ENSIGN.

Richard E. Bir, detached U. S. S. Brooks, to Pensacola, Fla.

Medical Corps.

COMMANDER.

Richard H. Laning, detached U. S. S. Oklahoma, to Naval Hospital, San Diego, Calif.

LIEUTENANT COMMANDER.

Clyde W. Brunson, detached U. S. S. Louisville, to Naval Hospital, Washington, D. C.

LIEUTENANT.

John R. Smith, detached Buffalo, N. Y., to U. S. S. Arctic.

Dental Corps.

LIEUTENANT.

Maurice A. Bliss, detached San Diego, Calif., to U. S. S. Altair.

Supply Corps.

LIEUTENANT COMMANDER.

John H. Davis, detached U. S. S. Henderson, to duty as O. in C., Accts. of Yard Craft, Norfolk Navy Yard, Portsmouth, Va., and additional duty as O. in C. ship's store.

Band Concert.

Soldiers' Home Band Orchestra.

Stanley Hall, this evening, 5:30 o'clock.

March, "The Turkish March" (Ruin of Athens) ..... Beethoven

Overture, "The Hunt for Fortune." Von Suppe

Adagietto from the Fifth Symphony. Mahler

Potpourri, "Gems of Tschaikowsky." Langey

Fox trot espagnola, "Adios My Senorita." Zamecnik

Waltz suite, "Woman's Love and Life." Von Blon

Finale, "Imperial Edward" ..... Sousa

"The Star Spangled Banner."

Marine Generals Assigned to New Posts by Secretary Swanson

MAJ. GEN. LOUIS McC. LITTLE.

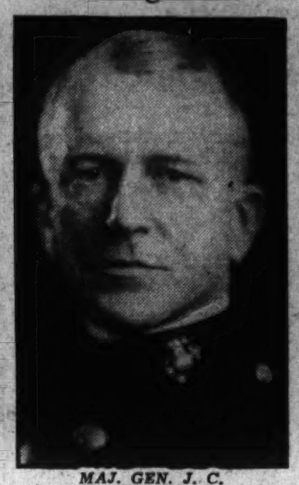

MAJ. GEN. J. C. BRECKENRIDGE.

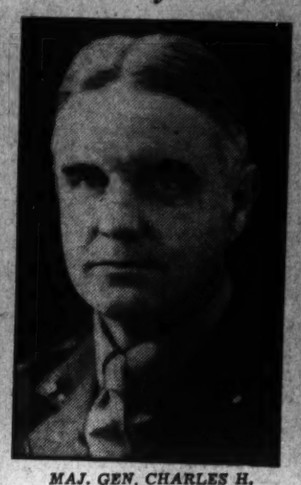

MAJ. GEN. CHARLES H. LYMAN.

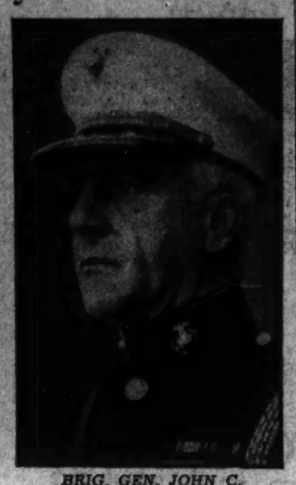

BRIG. GEN. JOHN C. BEAUMONT.

BRIG. GEN. JAMES J. MEADE.

Lost and Found

By Priscilla Wayne

SYNOPSIS.

Caught high in the Jemez Mountains by a blizzard, Doris Lee leaves her stalled auto and, when near death from freezing, after she had sprained her ankle, she is rescued by Patrick, a big German shepherd dog, and his master. The master is young and handsome, and he bandages her foot expertly. Doris is interested in him in spite of his surliness and his refusal to talk about himself. When she, imitating Teck, an Indian servant, calls him "Doctor," he sternly forbids her to do so and instructs her to call him George. The blizzard has been severe and Doris must remain in George's luxurious cabin until the highway is opened by snow plows. Doris does not know that, after he has put her to bed in his room the night of her rescue, George heard a radio broadcast warning all police officers to watch for a girl who had taken part in a bank robbery and murder. The broadcast description fits Doris, though the gun woman is named Polly. When, therefore, George attempts to question Doris, she meets his prying with impudence and he distrusts her even more. His suspicions are not quieted when he notes that her handkerchief is initialed, not D. but P. The two live in a sort of silent truce, neither acknowledging even to themselves, the strong attraction they feel for each other.

"Well, what's the verdict?" she asked calmly. "Could you recognnge me again if you met me—say in police court?"

"I could recognize you if I met you anywhere," he told her.

"That's taking in a great deal of territory," she laughed. "Anywhere covers considerable distance these days. But stop staring at me. Come on and sit down and play a hand of cards with me."

"What kind?"

"Honeymoon bridge?"

"I don't know how."

"I could show you,' Doris laughed. "But why? You name the game."

"Cribbage?"

"Don't like it."

"Then you name the game."

"O. K. Goofus. Goofus is the kind of game to play when you don't want to think, when you're thoroughly comfortable and still too sleepy to know what everything's all about," she explained.

Another Blow.

"All right, then. Goofus it is. How many cards?"

"Seven."

The long day passed. By the time they were ready for dinner Teck served they had played Goofus and honeymoon bridge and several kinds of double solitaire and George had taught Doris his favorite game of cribbage and found that she played well and with an instinctive card sense.

But even that couldn't be an evidnece that she had criminal tendencies, he told himself, his spirits lifting a little. Any college girl played a good card game these days.

It was when Teck was clearing away the dinner things that George picked up the guest's handkerchief. She had stowed it away in the pocket of his dressing gown which she still wore and in trying to find it she had dropped it.

George bent to reach it for her and like a blow in the face the initials on that handkerchief leaped up to strike him. The initial was a dainty hand embroidered but undeniably, unmistakably, an initial P.

Chapter Six.

Chicquita came the next morning. Doris was dozing, occupying that hazy, pleasant midland which is half sleep and half wakefulness, when she became aware that someone was in the room with her.

That person moved about softly, tidying the room, spreading something carefully on a chair. Once she went over and stood silently at the window, trying to peer out through its frosty and snow-flecked surface.

Doris opened her eyes more widely. Then she hadn't been dreaming. "Good morning."

Now Chicquita came close to the bed, looking down at its occupant.

Chicquita was a little brown woman. An Indian? No, Mexican, Doris decided. No, Indian. She spoke fairly good English, and with something of an effort, as though not entirely sure of herself. "Good morning."

"Is it time to get up?"

"If Miss Doris wishes."

"You are Chicquita?" Doris asked.

The question opened a flood of conversation. "Yes, I am Chicquita. My husband is Teck. We have worked for the doctor—many years. I had to be away when you came. Sorry."

Doris laughed. Instantly she liked this brown woman. "I'm sorry, too. I think life will be pleasanter around here now that you have got back."

"Yes?" Chicquita was manifestly delighted. "But I have had a good time. Where do you think I've been?"

"Well, I don't know." Doris sat up. "Down in Albuquerque shopping, maybe?"

"No." Chicquita's brown dimples flashed. "No, I have a friend. Indian girl. She is my brother's wife. A papoose came. So—about so high," she measured with her hands.

"And you helped the stork?"

Chicquita listened, head on one side, like a small, gray bird. "I do not understand? The stork?"

"You helped bring the baby?"

"Not I." Chicquita spread her hands in a gesture of denial. "Not I. I just cook, wash, scrub. Doctor George did what you call—help the stork."

"Oh, I see. Dr. George is the physician around here?"

'No. Not around here," Chicquita disclaimed. "Not any place. Not just now." Then she stopped suddenly as though she had already said too much.

Doris was not satisfied. "But you said he helped the stork."

"Susie is my brother's wife. She was very sick. Very sick. Dr. George saved her life."

"I see," Doris said, although she didn't see exactly. Susie, the Indian girl, had been desperately ill and George, a physician, had gone to help her although for some reason or other he was not following his profession regularly up here.

But with that sort of an explanation Doris had to be content. For Chicquita, as though determined to submit to no more questioning, was bustling about energetically.

She brought a basin of warm water from the bathroom with towels and soap and helped Doris wash her face and hands. And then with just a show of bashfulness she brought the things she had spread out on the chair.

A short flannel skirt, such as the women of her people wore, and a jacket. They were of that light, indefinite hue which is between sand color and beige and the fringed jacket was made of some sort of soft leather.

"I am sorry," Chicquita said, "Doctor said find girl's things for you to wear. I haven't the sort of things you're accustomed to. I've only Indian girl's things—this shirt and skirt." She handed Doris a fringed short leather jacket and a flannel skirt almost the same texture of the soft leather of the upper garment.

"These things are fine, Chicquita. You're just about my size." Doris slipped the skirt over her head. "I believe these things will fit."

Chicquita helped her gravely. The skirt, the little shirt. Even a gorgeous but heavy necklace of turquoise with a pendant thunder bird. Then several rings. "Might as well be a handsome Indian woman," Chicquita said as she urged the jewelry upon her companion.

But Chicquita worried about the foot gear. It seemed, as Doris gathered from the small brown woman's incessant chattering that only married women could wear the white wound footgear such as Chicquita wore. Those moccasins were a badge of her wifehood. Naturally she could not lend them to the white girl, especially since the white girl was unmarried.

"I suppose," Doris said glumly, eyeing the gray golf hose, "I suppose I'll have to wear these again."

"No," Chicquita declared positively. "No, wait."

She darted out of the room to reappear a few minutes later with an elaborate pair of white elkskin Indian moccasins. They were handsomely fringed and ornamented with bead work.

"Oh," Doris enthused. "Real Indian moccasins. Handmade, I suppose."

Chicquita's brown dimples flashed. "Real handmade Indian moccasins—from the mail order catalog," she laughed.

But the moccasins fitted even over the bandages and for the first time in 36 hours Doris felt herself fairly presentable. Chicquita was bubbling over with enthusiasm about Doris' attire. "You look like an Indian girl," she declared, "a light Indian girl."

Glancing in the mirror Doris was glad that the scratches and their medicine were fading away and she agreed with Chicquita. A slim girl with dark hair and eyes and smooth, olive skin can appear very much as an Indian girl when she dons Indian attire.

George was good humored and friendly when Doris came out, limping along with the help of Chicquita.

"Better not work that ankle too hard," he said, watching her.

"It seems so much better this morning. I think you could take the bandages off."

"I'll dress it after a little," George promised. "But you must step carefully."

"I will." Doris' spirits were rising. The fire on the great hearth blazed high. Teck was that minute serving a delicious breakfast and a whole day of exciting adventure was beginning.

"It seems brighter," Doris declared. "Is the storm over?"

George helped her into an easy chair. "Teck says that it does seem a little lighter and he believes the wind is going down. But I can't see much change.

"Patrick and I had a little run this morning. You ought to see the world outside. We floundered through the snow for a few hundred yards but it must be drifted 50 feet high in places and it is still coming down."

Chicquita broke into the conversation. "Teck would have lost his way, when he came to me, if it hadn't been for Patrick. That dog knows all the trails."

"He ought to," George agreed, gazing fondly down at Patrick lying on the hearth rug. "He's made all the mountain trails in double quick time hot on the trail of rabbits more times than he remembers. Haven't you, Patrick?"

Patrick waved his great plumy tail corroboratively.

The day was pleasant enough—though it seemed interminable.

George and Doris played cards after Doris urged him. And they made believe for several hours that they were very interested in books.

But if each had been truthful with the other the man would have admitted that the strange girl there in the room with him was the most interesting human who had ever crossed his path and the girl would have been obliged to admit virtually the same thing about the man.

George dressed Doris' ankle and declared that she had been too optimistic in announcing its progress. "It is better. Much better. But just the same, you must be careful."

Doris grinned. "There isn't much chance of exercising it around here too much." She replaced the little moccasin. "I have to be careful with it. I can't go out for a run as you and Patrick did."

"Be glad of it," George declared. "It's nippy cold outside and I'm telling you that anyone without a Patrick could be lost before he'd gone 10 rods from this house. The world is a white wilderness of snow."

But the Indians, it seemed, did not get lost. It was late afternoon when George met Teck and Gus in the basement. They had had a strenuous afternoon. There was no doubt about it. They were cold and tired. Gus, especially, was near exhaustion.

"I worried about you," George said.

"We didn't lose the way," Teck explained. "The snow made going so hard. We had to shovel our way through it. It took hours. And the car was practically buried in the snow."

"You found her car then?" George shot the question at him eagerly.

(To Be Continued.)

Dean to Join College.

Sweet Briar, Va., Dec. 9.—Dabney S. Lancaster, dean of men at the University of Alabama, is to join the staff of Sweet Briar February 1 as secretary of the board of overseers, according to President Meta Glass and Fergus Reid, president of the board of overseers.

All for one and one for all

You could go happily through life with naught but Sherry in your cellar—for an aperitif, with dinner, and in between—so long as you choose Sherries from the *bodegas* of Pedro Domecq, the oldest sherry vintner in Spain, proffering sherries from the extra dry served as preludes to rousing feasts to the sweet browns sipped with dessert.

Dist. by International Distributing Co. U.S.A. Agents: Comex Trad. Co. Inc., N.Y.C.

Pedro Domecq

Bottled in Jerez, Spain. Alcohol 18 to 20% by vol.

"I CAN FIGHT BETTER... I CAN LOVE DEEPER...

than any other girl on the river! An' any time you don't think so, let me know"!

• Plus on Stage •

DAVE APOLLON

and the

"Star Parade of 1937"

With 50 Stars!

STARTS FRIDAY

• LOEW'S CAPITOL •

LIVE IN

Florida

THIS WINTER FOR LESS THAN LIVING AT HOME

Living - Dining Rooms, Kitchen and Bedrooms for 2, 4 or 6 with Bath. Go where you wish at LESS COST THAN STAYING AT HOME. Sold on CIT Time Payments. See them at

W. S. DOMER CO.
1 Dupont Circle

Travel by COVERED WAGON or Trailer Coach

EDUCATIONAL

STENOTYPY

THE MACHINE-WAY IN SHORTHAND

150 to 250 Words Per Minute

Come in for free demonstration and details about training or phone or write for information.

THE STENOTYPE COMPANY

604 Albee Building Phone NAtional 8826

PERMANENT GREEN PAINT

In the Williamsburg Shade

E. J. MURPHY CO., Inc.

710 12th St. N. W. Nat. 2477

Now.. RESERVED SEATS in COACHES

ROYAL BLUE

THE ONLY STREAMLINED TRAIN TO PHILADELPHIA AND NEW YORK

A new convenience for Coach passengers on "The Royal Blue" that does not cost you one penny more than the regular, low one-way coach fare! Think of it! A Coach seat reserved for you—at no extra charge.

Not an ordinary coach seat! A deep-cushioned Individual Reclining Seat, with adjustable back, arm rest and linen head rest. Coach washrooms are spacious and modern; windows are wider, aisles are carpeted; walls and roofs are noise-proof. Truly, the last word in Coach comfort.

NEW SCHEDULE

Earlier Departure
Earlier Arrival
In NEW YORK
Beginning Sunday,
Dec. 13, 1936

On "The Royal Blue" you now arrive in New York shortly after 8 o'clock in time for the theatre or other evening engagements.

Lv. Washington	3:45 P. M.
Lv. Baltimore (Mt. Royal Station)	4:28 P. M.
Ar. Philadelphia	6:04 P. M.
Ar. New York*	8:15 P. M.

*42nd St., Columbus Circle, 33rd St. and Borough Hall, Brooklyn, Motor Coach Stations.

NEW LOW FARES

	COACH	PARLOR CAR
Washington to Philadelphia	$2.75	$4.85*
New York	$4.55	$8.05*

*Including Parlor Car Seat

Remember, too—when you go to New York on the B & O, Motor Coaches take you (and your bags) direct from the trainside to any of 14 places in New York and Brooklyn, including many leading hotels, at no extra charge. You save money. No long walks. No stairs to climb. No tips.

For Information or Reservations Telephone District 3300 or National 7370

BALTIMORE & OHIO

THE FRIENDLY RAILROAD FOR ALL THE FAMILY

DIFFERENT AS DAY AND NIGHT

The sturdy flavor of this honest Pennsylvania Rye is exclusively for masculine palates. That's why it's called "different as day and night."

National Distillers Products Corp., New York, N. Y.

OLD OVERHOLT

STRAIGHT RYE WHISKEY — FULL 100 PROOF

BOTTLED IN BOND

UNDER U. S. GOVERNMENT SUPERVISION

STRICTEST STANDARD IN THE WORLD—REQUIRES FOUR YEAR AGE

YOUR GUIDE TO GOOD LIQUORS

NEW LOW PRICES

Post Classified Ads Bring Results

Grayson Fixes Spanish Dead At Half Million

Red Cross Faces Enormous Task, Admiral Tells Chapter Chairmen.

A half million people—men, women and children—have been killed in the few months of the Spanish revolution, Admiral Cary T. Grayson, chairman of the American Red Cross, told chapter chairmen here yesterday.

That death toll is greater by more than 100,000 than the total of Union and Confederate soldiers who were killed in action or died of wounds in the American Civil War. It is more than twice the total casualties both dead and wounded of American troops in the World War.

A moving account of revolution-swept Spain was drawn by the national chairman.

Presenting a report to the annual meeting on his European trip last month, Admiral Grayson said:

The relief task in Spain is a tremendous one and the needs are beyond available resources. Those who have returned from the scene of the civil war say the completeness of devastation equals, if it does not exceed, that of the World War.

Grayson Reappointed.

His information on the Spanish situation was obtained in Paris, where he attended a meeting of the League of Red Cross Societies. Fifty-nine countries were represented at the conference.

Coincident with yesterday's meetings of chapter delegates, the board of incorporators and the central committee, it was announced that President Roosevelt has reapointed Admiral Grayson chairman of the American Red Cross.

The American society, its head reported, has allocated $56,000,000 for relief work in Spain. Most of this has been, or will be, spent in evacuating nationals from danger zones.

A total of more than $200,000 has been raised internationally for the rescue cause, Admiral Grayson said, of which $150,000 originated in Mexico and the Argentine.

In Paris, refugees told him of mass slaughter, whole towns destroyed, roads made impassable, cattle and horses driven off or killed. The death toll to date, he said, has been estimated at 500,000, only a small percentage of which were battlefield casualties.

Dire Prediction Made.

In one quarter, Admiral Grayson heard a prediction that one-tenth of Spain's population will have disappeared before the fighting ceases.

The Duke of York, heir presumptive to the British throne, personally received the American chairman in London when the latter went there to be a guest at a meeting of the isles' Red Cross Society.

"We discussed Red Cross matters only," said Admiral Grayson, with a laugh, to forestall questions on another subject of current interest to the British empire.

He pointed out that poor discipline and factional feuds in both the loyalists' and insurgents' ranks are making Red Cross relief work exceedingly difficult in Spain. The Spanish Red Cross is now split in two.

Other Red Cross appointments announced yesterday by the White House were: Wayne C. Taylor, Assistant Secretary of the Treasury, and R. Walton Moore, acting Secretary of State, to the central committee. They will represent their respective departments.

Justice Hughes Presides.

Chief Justice Charles Evans Hughes, presiding at the board of incorporators meeting, expressed pleasure over Red Cross response to demands made upon it during the past year as the result of unparalleled disasters."

Admiral Grayson, reporting on the recent roll call for membership, said the gain was more than 500,000, a 22 per cent increase.

Elected to the incorporators' board to fill vacancies caused by deaths and resignations were James B. Forgan, chairman of the Chicago chapter; Will Hays, motion picture "czar;" Lloyd B. Wilson, president of the Chesapeake & Potomac Telephone Co.; George L. Harrison, governor of the Federal Reserve Bank of New York; Mrs. George H. Capen, of St. Louis, and Mrs. Robert C. Barnard, of Cincinnati.

The board re-elected George E. Scott, of Chicago, and New York's Alfred E. Smith to the central committee for three-year terms. Howard W. Fenton, of Chicago, and Harry G. Meem and Corcoran Thom, of Washington, were re-elected to four-year terms on the board of trustees of the endowment fund.

Mrs. Davidson Re-elected.

At their morning meeting, with Admiral Grayson presiding, chapter delegates re-elected Mrs. Henry P. Davidson, of Locust Valley, N. Y., and Henry Upson Sims, of Birmingham, Ala., to the central committee for three-year terms.

A portrait of the late Col. Ernest P. Bicknell, formerly vice chairman of the American Red Cross in charge of insular and foreign operations, was presented to the national organization by members of Col. Bicknell's family. William Fortune, chairman of the Indianapolis Chapter, made the formal presentation and the acceptance was by Miss Mabel T. Boardman, national secretary.

Sydney Adamson, English artist, painted the portrait while Col. Bicknell was deputy commissioner for the American Red Cross in France 15 years ago. It was unveiled by Ernest Bicknell Wright, of Philadelphia, 11-year-old grandson of the colonel.

At Unveiling of Portrait of Col. Bicknell

Mrs. Ernest P. Bicknell and Admiral Cary T. Grayson, chairman of the Red Cross, as a portrait of the late Col. Bicknell, former official of the Red Cross, was unveiled at the Red Cross Building.

Clubwomen to Discuss Campaign To Reduce Maternal Death Rate

Annual Turkey Festival Held in Parish Hall of Sacred Heart.

One of the topics to be discussed at the midwinter board meeting at the headquarters of the General Federation of Women's Clubs in January will be the campaign of the clubwomen of the Nation to reduce the maternal death rate. One of the most interesting reports on this subject will be made by Mrs. Clarence Fraim, chairman of the department of public welfare. The Nation-wide campaign is being directed by Mrs. James R. Cain, chairman of public welfare, and it is expected that almost an entire session of the board meeting will be taken up by the discussion, led by Mrs. Cain.

Mrs. Roberta Campbell Lawson, president of the federation, places special stress on this field of work of the federation. For many years the Federation of Women's Clubs has effectively campaigned for better care for mothers and children.

The plan the federation leaders are putting into operation in the interest of mothers and children calls for co-operation between clubwomen and their State, county and national health departments, medical societies and hospitals. Dr. Thomas Parran, Surgeon General of the United States, has become the chairman of the advisory committee on public health and child welfare. Miss Katherine Lenroot, chief of the Children's Bureau of the Department of Labor, is a member of the sub-committee.

Turkey Dinner Festival.

A real holiday spirit pervaded the Parish Hall of Sacred Heart Church last night at the first night of the annual turkey dinner festival. The turkey dinner will be held again tonight.

Miss Annie Cooksey, in charge of decorations, was congratulated by those present last night, for the hall was gay with Christmas trimmings. Mrs. Cooksey was assisted by Mrs. Frank Defontes, Mrs. Frank Fenwick, Mrs. William Morris, Mrs. William McCarthy, Mrs. Margaret Neligan, Mrs. Klinge George Trapp, Miss Bessie Dodson, Miss Martha Callan, Mrs. Mamie Bruett, Mrs. Francis Scott, Mrs. Charles Curtin and Mrs. Ann Ebrey.

Miss Anderson Club Guest.

Miss Mary Anderson, chief of the Women's Bureau of the Department of Labor, will be the guest of the Faculty Women's Club of the George Washington University at the home of Mrs. Lloyd H. Sutton tomorrow at 2 p. m. She will speak to the group on the subject of "Women Workers."

Assisting Mrs. Sutton as hostess will be Miss Alice Henning, Mrs. William Crane Jonstone, Mrs. John Lapham, Mrs. Carvel Richard Benson, Mrs. John Donaldson, Mrs. Walter L. Cheney and Mrs. John A. McIntire.

D. A. R. Christmas Party.

The Thomas Marshall Chapter, D. A. R., Christmas party will be held today at the home of Mrs. William H. Wagner. The members of the chapter will fill a box with toys to be sent to the Kate Duncan Smith School in South Carolina, and a duffle bag with clothing which will be sent to Crossnore in North Carolina.

Guests of the chapter will include officers of the D. A. R. of the District of Columbia. The guest speakers of the evening will be Judge Ernest von Fossan and Mrs. Joshua Evans, jr., member of the board of directors of George Washington University.

In the Club World Today.

Meeting of the junior group of the Marietta Park Women's Club at the Junior High School Community Center, 3:30 to 5 p. m.

Meeting of Brookland Council, Daughters of America, at 3501 Twentieth street northeast, 8:30.

Christmas party of Washington Alumnae Club of Alpha Gamma Delta Sorority at the home of Mrs. William A. Shannon, 501 Aspen street.

Meeting of the Curley Club at the Hotel Continental, 8:15 p. m.

Dinner meeting of the Sons and Daughters of Liberty, Masonic Temple, Eighth and F streets northwest.

Civic Educational Section, Twentieth Century Club, Y. W. C. A., 12:30 p. m.

General Federation Will Plan Drive at Meeting in January.

Wooster Alumni Dinner.

Tomorrow, "Wooster Day," the alumni of Wooster College will have a dinner at the home of Mr. and Mrs. Wilson Compton, 2900 Cathedral avenue, to which all alumni and former students are invited.

Among the special guests will be Dr. and Mrs. John Goheen, of India; Mr. and Mrs. Ing, the First Secretary of the Chinese Embassy, and Mr. John Miller, alumni secretary for the college, who will be the speaker of the evening.

The committee in charge is Mrs. W. P. Benson, Mrs. James Jarrett, Mrs. Morris Ervin, Mrs. Benjamin B. Wallace and Mrs. Wilson Compton. Reservations may be made by calling Adams 0201.

Junior League Marionettes.

Tickets for the Junior League Marionettes to be presented for the benefit of St. John's Orphanage on Saturday afternoon at 2:30 and again at 8 o'clock at St. Margaret's Parish Hall are selling rapidly, showing the interest in this charity as well as the reputation of the Marionettes.

Among those taking tickets are Mrs. J. S. Flannery, Mrs. Walter Heiberg, Mrs. Edward B. Meigs, Mrs. Arthur Brice, Mrs. Elvin Heiberg, Miss Sargent, Mrs. William Pierre Robert, Mrs. Chamberlain, Mrs. Covington, and Mrs. Charles Hamlin.

Mrs. James M. Johnston, jr., will be in charge of the cake table. Mrs. Frederick Solger will take tickets at the door and members of the Junior Guild under Mrs. James Madison will assist her at the ice cream and candy table. The tickets are on sale at the Junior League headquarters and at 821 Sixteenth street.

Columbia Chapter.

At the conclusion of a short business session of Columbia Chapter No. 368, Women of the Moose, to be held tomorrow evening, from 8 to 9 p. m., at Moose Hall, 1414 I street northwest, there will be a card and bingo party for the benefit of the social service committee. Mrs. Emily Giles, assistant chairman, is in charge of arrangements. The proceeds will be used to provide baskets of food for needy families at Christmas.

Senior regent, Mrs. Susie Sorenson, will install Mrs. Pauline Miller and Mrs. Margaret Bates as guides.

Lumber jackets for 15 boys at Dixie Hall, Moosehart, which have been made by Mrs. Frances Baldwin, chairman of the social service committee, will be on display. Toys provided for these boys by the Moosehart committee, of which Miss Lavina Platt is chairman, will also be exhibited. The dresses and other gifts for the aged of the fraternity residing at Moosehaven will also be displayed at the meeting by Past Regent Mrs. Margaret Deegan, chairman of the Moosehaven committee.

International Art Forum.

The International Art Forum's fifth season opens on Saturday with a luncheon at Wesley Hall at 1:30 p. m., to be followed by a program by Louise Tobey, soprano, Irene Lerch, pianist, and Sanford Donaldson, barytone.

In the absence of Mme. Amelia Conti, president of the forum, Mrs. Franceska Lawson and Mme. Rose Arnold will act as social hostesses for the luncheon.

Among those planning to attend are Mme. Sara Flackshaar, Miss Elizabeth D'Aigle, Mr. Charles Fash, Mr. and Mrs. Arnaldo Conti Berenguer, Mrs. Thomas A. Groover, Mrs. E. M. Hood, Miss Gretchen Hood, Mrs. Amelia Lynham, Miss Aileen Lynham, Mrs. Henry Hunt McKee, Mrs. Perry Miller, Miss Pollock, Miss Felicia Rybier, Mr. Kittredge Vinson, Miss Romayne Rowe, Mrs. Gertrude Hite, Miss Marjorie Hite, Miss Muriel Hite, Mr. Robert Jarrett, Mr. George Bentley, Miss Clara Wellham and Miss Jessie MacBride.

Anniversary Dinner.

The eleventh anniversary dinner of District of Columbia Salon Departmental No. 14, La Boutique Des Huit Chapeaux et Quarante Femmes, will be held in the sun room of the Hotel Washington on Saturday night, December 12, at 7 o'clock.

Among the invited guests will be Lieut. Horace Lineburg, Commander of the District of Columbia Department of the American Legion; Mrs. Mary K. Killeen, department president of the American Legion Auxiliary, Grand Chef de Gare Jess Chaillet of the Forty and Eight, and Mrs. Chaillet and Miss Nicie Perrell, national executive committeewoman of the auxiliary.

The dinner committee, headed by Mrs. Bess Faine, Chapeau Departmental, with Mrs. Lois B. McRae, Mrs. Mary E. Kolhos, Mrs. Jennie Knight, Mrs. Leon Arnold, Miss Janet McRae, Miss Mabel Staub and Miss Faustine Dennis are making reservations.

Delphian Meeting.

The Kappa Sigma Chapter, Delphian Society, will meet Tuesday, December 15, at 10:15 a. m., at the Mount Pleasant Library. The subject to be presented will be "Introduction to the Study of Renaissance Painting." Leader, Mrs. W. C. Welburn.

THERE'S FRIENDLY RICHNESS IN OLD NEW ENGLAND'S FAMOUS RUM

Neither harsh nor sweet, but mellow and smooth, old-fashioned New England rum has won generations of friends around the world. Today Pilgrim Rum is made by the same methods followed over 100 years ago. Use Pilgrim for *better* drinks. Made by Felton & Son, Inc., Boston, Mass. Since 1819.

BALANCE . . YOUR SMOKING BUDGET . . WITH DOMINOS

DOMINOS cure no ills, perform no miracles. Instead they give you a mild, satisfying smoke because they are perfectly blended of ripe, top quality tobaccos . . . Discover DOMINOS for pleasant smoking . . . You'll save ⅓

CELLOPHANE WRAPPED DOMINO THE MILD CIGARETTE

at Kitt's

YOU CHOOSE FROM 12 FAMOUS MAKES and OVER 37 NEW MODELS

SPINETTE

Open Evenings Until Xmas

KNABE

$195

The piano sensation of the year and our best seller. A beautifully designed instrument only 33 inches but with a full tone. Very easy terms.

$485

Knabe's newest piano . . . a vertical with the tone of a baby grand. Small enough to fit cozily in small rooms. Knabe quality throughout.

Kitt's 1330 G Street

You Must Know Lydia E. Pinkham

Everybody does. For more than half a century her benign face above that high-pleated collar has looked down from the shelf of practically every drug store in America. For more than half a century her name has been a household word and women have been telling their neighbors what her Vegetable Compound has done for them.

They can't ALL be wrong. This medicine MUST be good.

There are three critical periods in a woman's life - - when the girl matures to womanhood, when a woman gives birth to her children, and the Change of Life. At these periods Lydia E. Pinkham's Vegetable Compound proves its worth. It is also excellent for nervous, rundown housewives . . . tired business women . . . weak young girls . . . and irritable mothers. It quiets quivering nerves, induces restful sleep and helps Nature to restore a normal condition of health and energy.

98 OUT OF 100 WOMEN REPORT BENEFIT

Why don't YOU try it for yourself? Get a bottle from your druggist TODAY. Liquid or Tablet Form, as you prefer.

LYDIA E. PINKHAM'S VEGETABLE COMPOUND

TRAVEL B&O

NEW LOW FARES

For your holiday trip it's safer, quicker, more convenient to go by train. At B & O's new low fares, it's economical, too. You know you'll get there, on time. No highway hazards or delays. You eat when you like, what you like and cost is small.

B & O Individual Seat Coaches are clean . . . well-lighted and roomy . . . seats are wide and soft . . . spacious, modern washrooms, with free soap and towels . . . filtered drinking water . . . plenty of room to relax in air-conditioned comfort . . . courteous service, every mile of the way.

Ride with us this Christmas. Know the real joy of modern train travel. Leave and return any day.

2c A MILE IN COACHES

3c A MILE IN PULLMANS*

*Plus Pullman Fare—no surcharge

Half-fare for children under 12 years. Under 5, free.

For Fares or Schedules Consult D. L. MOORMAN, General Passenger Agent 15th & H Sts., N. W., Phone District 2300, or National 7270

BALTIMORE & OHIO

● For Christmas Tree Gardens

● For Electric Trains

PLYWOOD

Durable Board

Plywood makes an ideal base for Christmas garden displays, for electric trains or where a smooth, sturdy base is desired. It is only ¼ in. thick—strong and rigid. Will not warp or sag. Get a good size piece—it will prove very handy for Christmas.

J. FRANK KELLY INC.

Lumber and Millwork

2121 Georgia Ave.

NOrth 1341

THE POST'S New Yorker

By Leonard Lyons.

Coward Reckons

AFTER HIS "Tonight at 8:30" performance last night, Noel Coward was asked how long he intended to stay in America. "Not very long," Coward replied, "I hope to be back in London in time for the abdication." . . . Despite denials, a slightly disguised Leslie Howard sneaked a look at John Gielgud's "Hamlet." . . . Bea Bottlieb, who beat King Edward at golf, is trying to cash in on the Edward-Simpson story—by offering her golf act to the night-clubs . . .

HOWARD DUNNEY, *who won the football trophy for his amazing performance in the Fordham-N. Y. U. game, will lecture at Oppenheim Collins Thursday. The college he-man will talk about feminine fashions.*

THE FORTHCOMING issue of the phone directory will be larger than "Gone With the Wind." . . . Alexander Korda, in London, had urgent business to discuss with Gilbert Miller, who is in New York. Korda phoned the producer and took up 12 minutes of transatlantic telephone time, discussing the Simpson case . . . The Widener family, in Philadelphia, is reviving the pre-New Deal party tendered New Year's eve there. One hundred and fifty thousand dollars will be spent for decorations, 100 musicians and sound-movies to record the event.

THE REASON *there were so many gate-crashers at the Beaux Arts Ball was the little red stamp imprinted on the hands of ticket-holders when they entered so that they could come and go when they wanted. Word got out and the crashers merely dabbed mercurochrome on their hands.*

RARE-BOOK dealers are being offered copies of a supposedly deleted chapter of "Gone With the Wind." . . . A noted theatrical couple, parted more than a month ago, are considering a custody battle in the courts—over the custody of their pet dog!

AS SOON *as word came that Mrs. Simpson offered to relinquish her association with the King, a local theatrical agency wired her for authorization—for a two-week booking.*

The detectives working on the Gypsy Rose Lee robbery case are wondering how Gypsy's jewels, which were insured by Lloyds of London, were stolen just at the time the movie "Lloyds of London" opened on Broadway.

In HOLLYWOOD With Jimmy Fiddler

Settin' Around.

HOLLYWOOD, DEC. 9

Settin' around (MGM): A constant air of suspicion toward visitors prevades MGM studio. It is first evidenced in the supercilious attitude of the boys guarding the front entrance. Even the most stupid person might be expected to remember faces he sees daily, but not this studio's office boys. The same holds true for the company police. Newspaper reporters who have been "covering" the lot for years are often required to flash their press badges a dozen times during one meander within the sacred walls.

JEAN HARLOW

This lack of courtesy is in marked contrast to other studios, where good will toward all is demanded of every employe. Of course, MGM has the upper hand because the company has under contract the most popular stars of the moment, and reporters must visit the lot, like it or not.

On the "Maytime" set I spied a very woozy looking Nelson Eddy. Ordinarily he is a healthy ox, so I could not refrain from comment on his wan appearance. "Been breaking in pipes," he explained, "and I guess I overdid it."

Between acts I encountered Jean Harlow, looking improved after a tough siege with makeup poisoning. The studio has spent a fortune in search of a makeup that will be kind to her tender skin, and a few months ago it appeared that success had crowned these efforts. But elation was short-lived. The "brownette" star again broke out in a painful rash that made work impossible.

An excited press agent, hounded by newspaper reporters, dashed on Clark Gable's set. "Mr. Gable," he exclaimed, "the wire services have a report that you were seen in El Paso, Tex., yesterday!" "Yeah," snapped Clark, who had worked like a dog the previous day, "what was I doing?"

Two months without a hair chop does not faze Johnny Weissmuller, who often goes unbarbered much longer for his "Tarzan" roles. But two sad youngsters in the persons of Freddie Bartholomew and Mickey Rooney cornered me on the "Captains Courageous" set to complain that they do not like it. Mickey was the more unhappy because he has been ashamed to date his girl friend while his hair pours over his neck and eyes. Girls are not fretting Freddie, but discomfort is. "The darned hair tickles my ears when I try to sleep nights," he grumbled. As I left, I caught both boys longingly eyeing a pair of shears in a wardrobe mistress' basket.

Low Navy Bid Offered By District Company

The Roberts Paving Co. of this city yesterday submitted the lowest of 10 bids to the Navy Department for improvement of the waterfront at Norfolk, Va., according to an announcement last night.

The work calls for use of sheet steel piling. The Roberts company bid was $174,800. The Merritt Chapman and McLean Corporation of Baltimore, was next with $175,000.

- - Nelson B. Bell About The Show Shops - -

They Are Juggling an Ace Revue Here This Week; Several Top Performers "Double" on Local Bills

Without Any Notable Deletions, as Yet, "The Show Is On," Nevertheless, Is Being Rearranged at Practically Every Performance; Reginald Gardiner, Buddy Ebsen and Walter Brennan Are Conspicuously Prevalent; Marsha Hunt to Be Feted Here Today.

IT IS an interesting process that is being pursued this week at the National Theater, in perpetuation of the old theatrical adage that "musical shows are not written, they are rewritten."

BELL.

That is not precisely what is going on down on E street this week, but they assuredly are juggling "The Show Is On" in a manner that would make Stan Kavanaugh jealous—or even Bob Ripa! When you make those two lads jealous with juggling, you really have done something.

But what I mean to say is that while "The Show Is On" has not been appreciably abridged on the several occasions in which I have dropped in to catch snatches of it since Monday night's opening, there is no telling, now, in what order the programmed units of the two acts and 26 or so scenes are coming off—or on, as the case may be.

Tuesday night, they closed the first act with the "Tom Show" number and yesterday afternoon they went back to the "Strauss" thing that Gracie Barrie sings so well. Bert Lahr's "Song of the Woodman," one of the gems of the show, is apt to be encountered anywhere along the evening's devious route, the way things are going at the moment, and there is no telling in what order Mitzi Mayfair's dances and Gracie's songs are coming off. Beatrice Lillie has not been much interfered with, but, altogether, the piece is being stirred around no end.

Please do not misconstrue this as criticism. That is the way musical revues are made and the sponsors of "The Show Is On" are merely following the usual line of procedure in yanking the thing apart and putting it together again every night. And it should be distinctly understood that all of this juggling we have been talking about will have no deleterious effect upon the enjoyment of anyone seeing the performance for the first time.

To those of us who drop in and out of theaters almost at will—barring the too assiduous devotion to duty of the doorkeepers—it is all an interesting demonstration of what goes on in a musical show before it crashes Broadway and the tough critical "death watch."

"The Show Is On" is one which I should say hasn't very much to fear, whatever the order of its program units. It's a swell show any way you look at it.

• • • •

It is interesting to note the number of popular stage and screen artists who are "doubling" in the Capital this week and next. There is, for example, that most polished and suave of the British visiting performers, Reginald Gardiner, who appears to fine advantage with Beatrice Lillie and Bert Lahr in "The Show Is On," at the National, and also is to be seen in "Born to Dance," the Metro-Goldwyn-Mayer production, starring Eleanor Powell, which opens today at the Palace. In this subject, Mr. Gardiner does his orchestra conducting "bit," but under entirely different circumstances than those which he encounters in the same stunt in "The Show Is On." Then there is Buddy Ebsen, who will be seen as one of the comedy mainstays of "Born to Dance" and in a no less conspicuous part with Barbara Stanwyck and Joel McCrea in "Banjo on My Knee." Walter Brennan, another of the stars of "Banjo on My Knee," is cast in a pivotal role with Edward Arnold and Frances Farmer in "Come and Get It," scheduled to renew its downtown run at Loew's Columbia tomorrow. All worth seeing.

• • • •

Louis Armstrong, so I am informed in a helpful bulletin from the office of old Dr. Frank La Falce, the publicity space-grabber of the local Warner Brothers organization, makes his motion picture debut in "Pennies From Heaven," the new Columbia Pictures' release starring Bing Crosby, with Madge Evans and Edith Fellows, at the Earle Theater beginning tomorrow.

Armstrong has the reputation of being the "hottest" trumpet player currently exercising his prowess, and the stiffness of his upper lip, before eager audiences in night clubs, on stages and in pictures. This colored entertainer recently was described by Ashton Stevens, foremost of the Chicago drama and music critics, as "the king of swing."

In "Pennies From Heaven," Armstrong plays the comedy role of Henry, a lad who finds it possible to lead a smart band through the "swing" intricacies of "Skeleton in the Closet," "So Do I," "Let's Call a Heart a Heart," "Pennies From Heaven" and "One, Two, Button Your Shoe."

• • • •

It was a sore blow to the productive endeavors of authorship for the lighter moods of the American theater, when Dave Freedman was found dead in bed following the first hearing of his court suit against Eddie Cantor for rights to certain of their collaborations for both the stage and magazine and book publication. Freedman was a young man of 39 who contributed prolifically to the output of the stage's and the screen's most able "gagsters." There are several of his skits in "The Show Is On," down at the National this week. Many a future musical production will be the weaker for his sudden and untimely elimination from the theater's passing scene. Many of his quips and quirks caused that scene to pass more glibly and more humorously than it would have without his gay ministrations.

• • • •

When Marsha Hunt, the young Paramount player, visiting Washington in person for one day only, alights from her giant American Airlines plane at 10:30 today, she will be met, as is customary, these latter days, by a distinguished welcoming committee of Loew, Paramount and civic officials. At the luncheon to be tendered her in the Carlton at 1, there will be other celebrities present.

Among these visiting firemen, one is constrained to believe, will be Milton Kussell, Paramount's district manager for the New York area; P. A. Block, district manager for the Philadelphia area; Miss Hunt's father, E. R. Hunt, and her grandmother, Mrs. Mary L. Hunt, of 1752 Church street northwest.

• • • •

I trust Master Ray Bell—no relation—will remember to jostle me out of the hay with a phone call in time to get in on at least a few of these activities. (If a woman answers, say it is the tax collector's office!)

• • • •

Honest Confession Note.

And if you htink those tax collectors aren't on my neck and in my hair, you are practically ne plus ultra, e pluribus unum, non compos mentis, or something equally as chilling!

New Kiwanis Officers Attend Training School

Newly elected officers of Kiwanis Clubs in the first division, Capital District, will begin training for their new duties today at special classes in the Mayflower Hotel. Arthur C. Keefer, lieutenant governor of the district, will act as instructor.

A joint luncheon meeting will follow the morning classes. In addition to the Washington club, other Kiwanis organizations represented include Cumberland, Md.; Hagerstown, Md.; Frederick, Md.; Prince Georges County, Md.; Arlington County, Va.; Alexandria, Va.; Fredericksburg, Va.; Manassas, Va., and Winchester, Va.

In Shakespeare at National Next

Pictured above are the latest portrait likenesses of Walter Huston and Nan Sunderland (in private life Mrs. Huston), who come to the National Theater next Monday night in Robert Edmond Jones' production of "Othello," presented under the managerial direction of Max Gordon. One suspects that this production had its genesis in the summer festivals held annually at Central City, Colo., where it was first produced as a purely between-seasons enterprise.

MRS. ELY CULBERTSON ON CONTRACT

Card Locating.

Card placing is usually a difficult process, and even experts are forced to a great many guesses on run-of-the-mill hands. They hate these guesses and, given the opportunity, will do everything in their power to avoid them. A situation such as the one described today is an expert's delight, because he is able to locate key cards with a minimum of risk and maximum of assurance.

East, dealer.
East-West vulnerable.
North-South 30 part-score.

North: ♠ 10 7 6 3 2 ♡ K 6 5 ◇ Q J 10 ♣ K J
West: ♠ 8 ♡ J 10 7 4 ◇ 4 3 2 ♣ A 6 5 4 2
East: ♠ 9 ♡ A 9 3 2 ◇ A K 8 5 ♣ Q 8 7 2
South: ♠ A K Q J 5 4 ♡ Q 8 ◇ 9 7 6 ♣ 10 9

The bidding:

East	South	West	North
1 ◇	3 ♠	Pass	Pass
Pass			

Obviously, South's three spade bid was a game stealing effort; he attempted to take advantage of his own part-score and at the same time to cut off the communication between the East-West hands. West was helpless over the three spade bid, as was East. It is true that they could have defended successfully at four clubs, going down only one trick, but there was no way to reach this contract safely after the pre-emptive overcall. It would have been a suicidal bid for West to make without the knowledge that his miserable club suit would find good support in partner's hand.

The opening lead was the four of diamonds. East won the King and Ace, and played a third round, hoping that West could ruff, but West had to follow and the diamond Queen won.

As the hand was actually played by the none-too-expert declarer, the spades were then drawn by one lead, and a club was led toward dummy with the prayer on declarer's lips that he would guess correctly as to which card to play. West naturally ducked, and declarer's prayer, fairly enough, was not answered—he guessed the Jack. East won, and returned a club to West's Ace, and the heart Ace accounted for the setting trick.

As mentioned above, an expert would have had practically no guess with this hand. He, too, would draw the adverse spades, but then he would go on a prospecting tour. He would realize that East's opening diamond bid had been based on the Ace-King of diamonds (already shown), and in all likelihood, on only one of the other two missing Aces. If East had held four honor-tricks with the short diamond suit he had shown, he would in all probability have doubled the three spade bid. Therefore, it was an odds-on-chance that West had one Ace, and declarer had a safe way of determining which one it was.

He should have laid down the Queen of hearts to find out which defender had that Ace. If West had shown up with the heart Ace, the expert would later play East for the club Ace, and would accordingly finesse dummy's Jack; but with East showing up as the holder of the heart Ace, the expert would have no doubt as to the club play. He would lead from his own hand and, when West ducked, promptly put up dummy's King.

Copyright, 1936, by King Features Syndicate, Inc.

Former Postal Man Acquitted of Theft

James J. Murnane, 44, a former substitute letter carrier at the post-office at Clarendon, Va., yesterday was acquitted in Federal District Court in Alexandria of a charge of embezzling Government funds.

Fire Damages House Of Campus Caretaker

Fire from an overheated furnace in the home of Joseph Stewart, caretaker at Georgetown University, threatened to destroy the place yesterday.

Firemen who answered the alarm were forced to stretch 1,900 feet of hose line before they could bring any water to the blaze. The fire was confined to the east end of the house on the first floor. Damage was estimated at $100.

AMUSEMENTS. AMUSEMENTS.

Loew's CAPITOL ME. 5001 FRIDAY
DOUBLE-BARRELED DELIGHT ... The ACE TREAT of 1936
A Sensational Novel becomes one of the most UNUSUAL PICTURES EVER MADE . . . filled with gay romance . . . Drama . . . Music and tingling suspense!
BANJO on my knee
WITH
Barbara STANWYCK Joel McCREA
HELEN WESTLEY ★ BUDDY EBSEN
WALTER BRENNAN ★ KATHERINE deMILLE
The fifth STAGE SHOW Sensation
DAVE APOLLON and the STAR PARADE of 1937
featuring
TROPICAL SWING BAND
JOHNNY WOODS
CHARLES & CHARLOTTE LAMBERTON
Astonishing Deaf Mute Dancers
TOMMY BRENT ★ LYDA SUE
3 BENNETT SISTERS ★ HAROLD ALOMA
YVONNE MORAY ★ RUTH DELRIO
SAVOY DANCING BEAUTIES
Extra Attraction!
WASHINGTON'S OWN FRED ASTAIRE
JOHNNY BARNES
50 INTERNATIONALLY FAVORITE STARS
LAST DAY: LAUREL & HARDY in "OUR RELATIONS"
ETHEL WATERS • LUCKY MILLINDER & BAND

COLUMBIA
FRIDAY A picture you'll never forget!...
COME and GET IT
with EDWARD ARNOLD JOEL McCREA FRANCES FARMER
Last day..."TARZAN ESCAPES" with JOHNNY WEISSMULLER

AMUSEMENTS. AMUSEMENTS.

GET IN THE SWING OF IT!
IT'S BIGGER THAN A $6.60 BROADWAY SHOW!
BORN to DANCE
Starring YOUR "BROADWAY MELODY" SWEETHEART
ELEANOR POWELL
with
James STEWART • Virginia BRUCE
UNA MERKEL • SID SILVERS • FRANCES LANGFORD • RAYMOND WALBURN
ALAN DINEHART • BUDDY EBSEN
Directed by ROY DEL RUTH • Produced by JACK CUMMINGS
She's back! . . . That topping, tapping Eleanor Powell with the world's greatest cast of entertainers in the big M-G-M show that picks up from where "Broadway Melody" and "The Great Ziegfeld" left off . . . It's scintillating with stars, tinkling with happy tunes, and bursting with gorgeous scenes, glorious gals, thrilling dances, gay romance and comedians galore!
MAGIC MELODIES by COLE PORTER
(he wrote "Night and Day" and "You're the Top")
Every radio, every dance band is swinging out with—"Easy to Love"—"I've Got You Under My Skin"—"Swingin' the Jinx Away"—"Rap-Tap-Tap on Wood"—"Love Me, Love My Pekinese"—"Rollin' Home"—"Hey, Babe, Hey."
Watch for this coming M-G-M hit! Greta GARBO loves Robert TAYLOR in "CAMILLE"
Starts TODAY • AT LOEW'S PALACE •

AMUSEMENTS. AMUSEMENTS.

WARNER BROS. EARLE
TOMORROW
On Screen ... BING GOES ON A SINGING SPREE 'BRINGNG YOU 4 BIG HIT TUNES!
Bing CROSBY In Columbia's Picture Pennies from Heaven With MADGE EVANS EDITH FELLOWS
On Stage The Star of Stage Screen & Radio
Leon ERROL
Star of Many Ziegfeld Musical Comedy Hits and his "HOLLYWOOD FOLLIES OF 1937" with Sunny O'Dea JIMMIE MADREAS LOU ASHE HOLLYWOOD MODELS 30 GLORIOUS STARS
Last Times Today MAE WEST in "GO WEST YOUNG MAN"
On Stage CLYDE LUCAS AND ORCH. AND OTHER ACTS

TOMORROW 2ND WEEK DOWNTOWN
DO NOT MISS THIS GREAT LAUGH CLASSIC
IRENE DUNNE IN COLUMBIA PICTURES EXHILARATING COMEDY
Theodora Goes Wild
WITH MELVYN DOUGLAS
15 MINUTES WORLD NEWS ☆ SMOKING PERMITTED
WARNER BROS. METROPOLITAN
25c TO 5:30 25c & 40c THEREAFTER
LAST DAY • "3 MEN ON A HORSE"

AMUSEMENTS.
RKO NOW! KEITH'S 15th at G
A WASHINGTON INSTITUTION
CHARLES LAUGHTON
in his greatest role as
"REMBRANDT"
WITH
GERTRUDE LAWRENCE
AND . . . a New Edition of . . .
"THE MARCH OF TIME"
COMING . . .
"WE WHO ARE ABOUT TO DIE"
PRESTON FOSTER • ANN DVORAK • JOHN BEAL
BOBBY BREEN
"RAINBOW ON THE RIVER"
MAY ROBSON • CHARLES BUTTERWORTH
LILY PONS
"THAT GIRL FROM PARIS"
GENE RAYMOND • JACK OAKIE

Walter Huston Tops New Bills With 'Othello'

Popular Star of Stage and Screen Leads Week's New Theatrical Offerings.

So decided has been the hit scored by Charles Laughton, Gertrude Lawrence and Elsa Lanchester in "Rembrandt," at RKO-Keith's that this sterling product of the British studios, under the direction of Alexander Korda, will be continued throughout the remainder of the current week. It will be succeeded, eventually, by "We Who Are About to Die," with Preston Foster and Ann Dvorak.

"Theodora Goes Wild," that vivacious comedy with Irene Dunne in the title role and Melvyn Douglas in support, moves to the screen of the Warner Brothers' Earle Theater for the week beginning tomorrow. A strong supporting cast appears with the stars. The bill will be augmented by abbreviated camera subjects and full, 15-minute newsreel.

Edward Arnold, Walter Brennan, Joel McCrea and Frances Farmer play the principal roles in "Come and Get It," the film version of the Edna Ferber novel, dealing with the lumber business. This is one of the most engaging pictures of the year and affords Edward Arnold the best role he has ever had on the screen. It will be augmented on the new bill, beginning tomorrow at Loew's Columbia, by short sound subjects and newsreels.

Beginning Sunday at the Rialto Theater the major screen offering will be "There's Always Tomorrow," the first film in which Robert Taylor was accorded a featured role. Short sound subjects and newsreel will supplement the feature.

The Little Theater announces as its next screen attraction, beginning Sunday, "Berkeley Square," starring Leslie Howard, with a splendid cast in support. This was acclaimed one of the best pictures of its year of release and soon is to be withdrawn from circulation.

The Belasco Theater this week presents the French version of "Crime and Punishment" as the foremost feature of its bill, with Harry Baur, the Jean Valjean of the French "Les Miserables," as star. A complete review will appear in these columns tomorrow, the engagement having begun with a late preview last night.

Sam Raynor and Murray Briscoe will be the comedy stars of the pre-Christmas bill at the Gayety, opening with the usual matinee performance on Sunday. "Bubbles" Yvonne will head the feminine contingent, aided by Gladys McCormack.

The Robert Edmond Jones production of Shakespeare's "Othello," first introduced to the world at Central City, Colo., in one of the summer festivals celebrated in that Western mountain town, will be presented for the first time in Washington at the National Theater next Monday night, with Walter Huston in the title role and Nan Sunderland, in private life, Mrs. Huston, as Desdemona. Robert Keith will appear in the role of Iago, Nathalie Hall, as Emilia and G. P. Huntley, Jr., A. P. Kays, Arthur Pierson and Edward Fielding will appear in important assignments. There will be the customary Wednesday and Saturday matinees.

Opening today at Loew's Palace Theater, will be "Born to Dance," the new musical film in which the stellar role is played and danced by Eleanor Powell, James Stewart, Sid Silvers, Reginald Gardiner—now at the National in "The Show Is On"—Una Merkel, Buddy Ebsen and scores more appear in the principal roles of this best of the musicals to come out of Hollywood, with the single exception of "The Great Ziegfeld." A complete review in these columns tomorrow.

Bing Crosby is the pictured star of "Pennies From Heaven," the chief feature of the screen portion of the bill at the Warner Brothers' Earle Theater for the week beginning tomorrow. He is supported ning tomorrow. He is supported Edith Fellows. On the stage the living entertainment will be provided by Leon Errol and Fanchon and Marco's "Hollywood Follies of 1937," in which the principal feminine role is played by Sunny O'Dea. The bill will be completed by the Paramount Sound News and orchestra, with C. Frederick Clark.

One of the unusual pictures of the year will be presented on the screen at Loew's Capitol Theater, beginning tomorrow, when the chief feature of the bill will be "Banjo On My Knee," co-starring Barbara Stanwyck and Joel McCrea, with Walter Brennan, Buddy Ebsen, Anthony Martin, Walter Catlett, Katherine De Mille and the Hall Johnson Choir. On the stage the chief attraction will be supplied by Dave Apollon and his "Star Parade of 1937" revue. In this lively musical hodge-podge will be seen Apollon himself, Johnny Woods, Charles and Charlotte Lamberton, Washington's own Johnny Barnes, dancer, and the Savor Dancing Beauties.

Continue Their Romp at the Met.

These frolicking young people would be Irene Dunne and Melvyn Douglas, as they appear in "Theodora Goes Wild," the ebullient comedy-drama that already has enjoyed a splendid week at the Earle Theater and tomorrow moves down on F street at Tenth to continue its downtown popularity as chief feature for the new week at the Warner Brothers' Metropolitan Theater. They are supported by a cast of the first rank.

Daughters Will Share Mrs. Curran's Estate

Mildred E. Curran and her sister, Mrs. Ruth B. Curran Craig, were named principal beneficiaries of the $190,000 estate left by their mother, Mrs. Susie E. Curran, it was shown in District Court yesterday when a petition for the probate of her will was filed.

The will suggested that $5,000 be given to the National Homeopathic Hospital to endow a room to be known as the J. B. Gregg Custis room. The bulk of the estate was left in trust to the daughters.

AMUSEMENTS.

NATIONAL TONIGHT AT 8:15
Nights $1.10 to $3.85. Sat. Mat. $1.10 to $2.20.
MESSRS. SHUBERT Present
Beatrice Lillie — Bert Lahr
in Vincente Minnelli's New Musical
"The Show Is On"
REGINALD GARDINER, MITZI MAYFAIR, PAUL HAAKON, GRACIE BARRIE, CHARLES WALTERS, VERA ALLEN
Next Week Reg. Monday, Dec. 14th
SEATS SELLING
MAX GORDON Presents
WALTER HUSTON
IN
ROBERT EDMOND JONES' Production of
Othello
by WILLIAM SHAKESPEARE
Nights, 55c to $2.20. Mats. Wed. & Sat. 55c to $2.20 (Inc. Tax).

NO. 1326 NINTH ST. SOUTH of G — LITTLE THEATRE
NOW
JESSIE MATTHEWS in
"EVERGREEN"
ALSO "NURI, THE ELEPHANT"
No Parking After 6:30
NOW
CHAS. LAUGHTON, CLARK GABLE and FRANCHOT TONE in
"MUTINY ON THE BOUNTY"
NEW Rialto
PEARL HAVER at the ORGAN
2nd WEEK! 2 OPEN HOUSES THEATRE & CHILDREN'S 9th ST. NORTH of G NA. 9094
GAYETY BURLESK
NOW PLAYING
THE KING'S JESTING JESTER
MIKE "MUGGING" SACKS
ALSO
MIKE'S ADDED FEATURE
LOVELY LILLIAN DIXON

AMUSEMENTS.

BELASCO
★★★ N.Y. DAILY NEWS
Now Showing Dostoevski's
HARRY BAUR in CRIME ET CHATIMENT
("CRIME AND PUNISHMENT")
Complete English Titles
All Seats 25c until 1 p. m. 35c until 5:30 55c until closing. Continuous From 11:30 a. m. Until 11:30 p. m.

TODAY'S Neighborhood MOVIES

ASHLEY 905 17TH ST. N.W. NA. 8324
Herbert Marshall, Gertrude Michael, "Till We Meet Again."

(NEW) CIRCLE Phone West 0053 3105 PA. AVE.
Shirley Temple, Frank Morgan "DIMPLES." Comedies.

DUMBARTON 1343 WIS. AVE.
Wallace Beery in "OLD HUTCH." News and Comedy.

FAIRLAWN ANACOSTIA, D. C.
Joan Blondell, Dick Powell "STAGE STRUCK."

LIDO 3227 M ST. N.W.
"HUMAN CARGO." "FORGOTTEN FACES."

SECO 8344 Ga. Ave., Silver Spring, Md.
George Raft, Dolores Costello "YOURS FOR THE ASKING." Also Jack London's "White Fang."

STATE-BETHESDA 6930 WIS. AVE. BETHESDA MD.
Chester Morris in "THEY MET IN A TAXI"
Richard Arlen in "MINE WITH THE IRON DOOR"
Comedy.

STATE Falls Church, Va.
Gladys George in "VALIANT IS THE WORD FOR CARRIE"

TAKOMA 4TH & BUTTERNUT STS. No Parking Troubles
Fred Astaire, Ginger Rogers "SWING TIME."

WILSON Opp. Colonial Village Arlington, Va.
Errol Flynn in "CHARGE OF THE LIGHT BRIGADE"

HIPPODROME 8 NEAR 9TH Today
Bette Davis, "Satan Met a Lady."

CAMEO MT. RAINIER, MD. Today, Tom. Walter Huston, "Dodsworth."

ARCADE HYATTSVILLE, MD. Today
Craig Reynolds, "Jailbreak."

RICHMOND ALEXANDRIA, VA. Today
Claire Trevor, "Star for a Night."

Directions of Sidney Lust

Hull Sets Scope For Peace Plans At 2 Americas

Proposal Not World-wide, He Explains; Progress Is Reported at Parley.

Continued from Page 1.

lowed various indications progress was being made in harmonizing the Argentine nonisolationist viewpoint with the pact.

Authoritative sources interpreted the statement further as an indication such efforts for harmony were a matter of mechanism and detail and not of fundamental principles.

Hull's statement said in part:

"In order to avoid confusion due to the number of divergent press interpretations of the draft pertaining to co-ordination of existing American treaties and neutrality now under discussion with other proposals with a similar objectvie, I may say that the only interpretation intended is that the scope of the proposed convention is continental and not world-wide."

Uncertainty which prevailed earlier regarding the possibility of drawing up a general inter-American neutrality and solidarity pact gave way to more optimistic feeling tonight.

Brazil Counters.

Argentina, which yesterday took no strong position on the broad proposals suggested to the conference by the United States, Brazilian and other delegates, offered a counter proposal which could be fitted in with the others, Brazilian sources said.

Under the Argentine theory, it was understood, inter-American consultative machinery would be created to act in case of either outside aggression against any American nation or any aggression within the Americas.

The United States neutrality plan is concerned chiefly with procedure in the purely American disptes, while the Brazilian suggestion would line up the 21 American republics against attack from abroad.

A Dominican source voiced the opinion both the United States and Brazilian plans would meet favor with the Central American and Caribbean nations which have been friendly to the Dominican Republic's proposal for an American league of nations.

The United States, Argentine and Brazilian delegates spent the whole afternoon in conference.

Bolivia's submission of a proposal for sanctions against an aggressor raised the possibility tonight the Chaco dispute betwen Bolivia and Paraguay might be projected into the Inter-American Conference.

The Bolivian plan asserts one way in which an aggressor can be identified is by a nation's refusal to submit consideration of the cause of war to peace organizations "previously established or to international arbitration especially agreed upon."

Bolivia has charged that Paraguay has delayed discussion of the basic territorial dispute involved in the three-year Chaco war by the committee of neutrals organized at Buenos Aires. Paraguay, Bolivia argues, desires to continue occupying the territory it has held in the wild Gran Chaco region since an armistice ended the struggle in 1935.

The Chaco peace protocol arranged at the time of the armistice provides for submission of territorial questions to the World Court at The Hague if direct negotiations fail.

Carlos Saavedra Lamas, Argentine foreign minister, expressed the opinion the Chaco Peace Conference and the general inter-American parley would not be linked directly. He is the chairman of both groups.

Bolivia would like to have the Chaco question raised at the inter-American conference, but Paraguay has been adamant in its stand that the inter-American gathering has nothing to do with the Chaco struggle, the only important international war in the Western Hemisphere in recent years.

Secretary of State Cordell Hull's resolution urging ratification of five existing American peace pacts by all nations which have not yet approved them came before the inter-American conference's peace organization committee today, but was sent to a sub-committee, which was to report it back tomorrow.

Oswaldo Aranha, Brazilian Ambassador to Washington, voiced strong support of Hull's suggestion, challenging nonsignatories to explain their dilatoriness.

One of the treat.es was written in 1923 and the latest ten years later, but none yet has unanimous American approval. They are concerned with peaceful settlement of disputes and the outlawing of war.

Film Table

Earle—"Go West, Young Man," at 11 a. m., 1:35, 4:20, 7:15 and 9:55 p. m. Stage shows at 12:40, 3:25, 6:15 and 9:05 p. m.

Loew's Capitol—"Our Relations," at 11 a. m., 1:40, 4:25, 7:10 and 9:55 p. m. Stage shows at 12:45, 3:30, 6:15 and 9 p. m.

RKO-Keith's — "Rembrandt," at 11:37 a. m., 1:40, 3:43, 5:46, 7:49 and 9:52 p. m.

Belasco—"Crime and Punishment" (French version), at 11:54 a. m., 2:03, 4:02, 6:01, 8 and 9:50 p. m.

Palace—"Born to Dance," at 11:45 a. m., 2:15, 4:40, 7:05 and 9:30 p. m.

Metropolitan—"Three Men on a Horse," at 11:20 a. m., 1:20, 3:25, 5:25, 7:30 and 9:30 p. m.

Columbia—"Tarzan Escapes," at 11:15 a. m., 1:20, 3:25, 5:30, 7:35 and 9:45 p. m.

Rialto—"Mutiny on the Bounty," at 2, 4:30, 7:07 and 9:44 p. m.

Little Theater—"Evergreen," at 11 a. m., 1:09, 3:18, 5:27, 7:36 and 9:42 p. m.

Tivoli—"Ladies in Love," at 2, 3:50, 5:45, 7:40 and 9:35 p. m.

Ambassador—"Midsummer Night's Dream," at 5:15, 7:20 and 9:30 p. m.

Uptown—"Gay Desperado," at 2, 3:50, 5:40, 7:30 and 9:25 p. m.

Hesse Will Leaves $49,000 Estate to 4 Nieces, Nephew

Edwin B. Hesse, one-time major and superintendent of police of Washington, left an estate of some $49,000, it was shown yesterday when his will was filed for probate in District court.

Four nieces and a nephew were named principal beneficiaries. They are Helen D. Hesse, Elizabeth M. Durfee, Marian A. Hesse, Madeline G. Slye and John G. Hesse, who are named to divide the residue of the estate after a few bequests are paid.

Mentioning the kindness with which Mrs. Mary A. Davidson had treated both himself and his wife, Maj. Hesse asked that his home at 506 A street southeast be given to her. His brother, Henry A. Hesse, was given another small piece of realty.

To the sisters of his deceased wife, Ida W. Miller and Charlotte B. Webber, he gave $500 each and personal effects, and to Goodwin W. Miller he gave $300 and to Fred N Webber, $200.

The estate was made up of real estate valued at $16,700 and personal property, consisting of stocks, bonds and securities worth some $33,000.

THE HECHT CO.
F Street at Seventh NAtional 5100
They're Selling Fast
Helthmeter

● Protect Your Health
The proper humidity and temperature are necessary for good health. Dry air is dangerous.

● Protect Your Complexion
Dry skin and poor complexion can often be traced to wrong indoor temperature and humidity.

● Protect Your Fuel Bill
Eliminate over-heating by keeping a constant check on room temperature.

Only at The Hecht Co. in Washington

Physicians recommend, for your health's sake, that you know the room temperature and humidity. One glance at the Helthmeter tells the story. Don't take chances with sickness. Attractive chromium case, polished feet and easel, etched dial under convex crystal. Guaranteed accurate.

Optical Shop, Main Floor The Hecht Co.

$1

Phone DIstrict 9400 or Mail Your Order
THE HECHT CO.
Washington, D. C.
Name .....
Street .....
City ..... State .....
Number Helthmeters at $1 .....
Charge ( ). C.O.D. ( ). M.O. ( )

The talk of the town

ONE OF THE BIGGEST SAVING EVENTS OF THE SEASON

Sale

OF MODERN ESTATE GAS RANGES

You'll notice a real difference in your meals with one of these Modern Estate Gas Ranges in your kitchen ... and a real difference in the ease with which you can prepare them, too. In fact, you can scarcely imagine, without actually using one of them, what miracles of *cooking ease* these ranges are. Such things as Automatic Oven Heat Control, High-Speed Smokeless Broilers, and Automatic Lighting are beyond description. But what a thrill to use them! This sale is your chance ... discover Modern Gas Cookery today!

Example

SAVE $20 ON THIS RANGE!

Can be purchased, financed and installed during this sale for only $2.94 per month.

WASHINGTON GAS LIGHT COMPANY
411 Tenth Street N. W. • Phone District 8500

TOMORROW'S LEADERS
Today's Washington Post Carriers

MEET CAPTAIN SCOTT.

William Henry Scott, 14, 510 East Queen Street, Chambersburg, Pa., has recently been appointed a team captain in the Newspaper Boys of America organization. William attends Chambersburg High School, where he is president of his home room. He likes to swim, play football and collects Book Match Covers and Stamps. He is ambitious of going into business for himself. William likes his Post route because it provides him with spending money and he is getting a good business training from it. All Post carriers are exclusive Washington members of the Newspaper Boys of America, a national organization which trains carriers in the underlying principles of character, thrift and citizenship.

The Washington Post
Washington's Home Newspaper

A. C. Liggett, Miss Watson Are Married

Admiral Gives Hand of Daughter in Service at Sulgrave Club.

Friends Throng Rooms for Ceremony and Reception Later.

By Dudley Harmon.

The Sulgrave Club was the scene of the wedding yesterday afternoon at 4:30 o'clock of Miss Priscilla Winslow Watson, daughter of Rear Admiral and Mrs. Adolphus Eugene Watson, of this city, to Mr. Alexander Coventry Liggett, son of Mr. and Mrs. Richard Hampden Liggett, of Washington.

Capt. Edward Duff, chief of Navy chaplains, performed the ceremony before an altar banked with palms, sprays of white chrysanthemums and white candles.

Rear Admiral Watson gave his daughter in marriage. Her gown of ivory velvet was made on straight lines with a cowl neck, and her tulle veil was held in place with a lace cap. She carried a bouquet of lilies of the valley and gardenias.

The matron of honor, Mrs. Richard Ambler Liggett, wore an aquamarine satin frock made with a tight bodice and puffed sleeves and a coronet twist of satin in the same shade. Her shower bouquet was of talisman roses and African daisies.

The bridesmaids were the Misses Laura Palmer Bell, of Savannah, Ga., and Catherine DuBois, Elizabeth B. Lyster and Anne Totten, of Washington. Their frocks of a deep shade of aquamarine were made like that of the matron of honor and they carried similar bouquets.

Mr. Richard Ambler Liggett served as his brother's best man, and the ushers were Mr. Richard H. L. Sexton, of Chestnut Hill, Pa.; Mr. Edward Stuart, jr., of Philadelphia; Mr. John H. Henshaw, of New York, and Mr. John Archbold and Mr. Harry D. Mitchell, of Washington.

A reception at the Sulgrave Club followed the ceremony. Mrs. Watson wore a gown of wine-colored velvet with a black hat and the mother of the bridegroom wore plum-colored chiffon.

The bride is a granddaughter of the late Admiral Eugene Winslow Watson. Mr. Liggett attended the University of Virginia and University of Grenoble, in Grenoble, France.

Guests at the reception danced to an orchestra in the ballroom, which was decorated with flowers and palms. Many naval officials as well as members of residential society were present, including the Chief of Naval Operations, Admiral William Standley; Rear Admiral and Mrs. H. E. Lackey, Rear Admiral Henry H. Hough, Capt. and Mrs. Chester Wells, the latter wearing a frock crepe and a silver fox scarf, and the Director of Naval Intelligence and Mrs. W. D. Puleston.

The maternal grand parents of the bride, Col. and Mrs. Hugh J. Gallagher, were present yesterday. Also among the guests were Mrs. Harry Taylor, widow of the late Gen. Taylor, a classmate of Col. Gallagher at West Point.

Mrs. Howe Totten and Mrs. Barron DuBois, whose daughters were bridesmaids at the wedding, were also present. Mrs. DuBois wore a black velvet frock, silver fox scarf and black hat.

Others there were the Minister of South Africa, Mr. Ralph William Close, Mrs. Austin Kautz, in a black frock embroidered in gold; Mr. and Mrs. Dan Moore; Miss Betsy Burke; in a brown coat trimmed with a fur cape, Mrs. Dorcas Harden, Miss Mary Cowles, with her sister, Miss Virginia Cowles, Gen. Dion Williams, Mr. Gibbs Baker, Mr. John Pratt and Mrs. William T. Mann.

Miss Virginia Palmer To Be Feted Today

Debutante Will Be Guest at Mayflower Hotel Party.

Mrs. Henry A. Palmer will be hostess at a luncheon today at the Mayflower for her debutante daughter, Miss Virginia Palmer. Her guests will include Miss Mary Senate Howes, Miss Hebe Reynolds, Miss Anne Dudley Flannery, Miss Kearsley Caldwell, Miss Virginia Randolph, Miss Carrie Roper Fulton, Miss Mary Agnes Young, Miss Suzanne Kappler, Miss Gertrude Pearson, Miss Mary Crane, Miss Martha Talley, Miss Bette Hartz and Miss Henrietta Talbott, all debutantes this season.

Others to be present are Miss Lou Burton, of Norfolk, Va., house guest of the hostess; Miss Isabel Harmon, Miss Benedicta Gannon, Miss Marjorie Grant, Miss Katharine Pearson, Miss Ethel Shamer, Miss Madeline Cotter, Miss Mary Catherine Mundell, Miss Florence O'Donoghue and Miss Margaret Boyden.

Miss Palmer will wear a dull green shade of crepe frock, made with a high neckline finished with rhinestone clips, a brown hat, and a corsage of orchids.

On Saturday, Mrs. George Kearsley Caldwell is presenting her daughter, Miss Kearsley Caldwell, at a tea dance in the garden of the Mayflower.

Mr. Thomas Gives Impromptu Recital

Underwood & Underwood.

Following the concert for the House of Mercy at the Shoreham Hotel yesterday, Miss Dorothy Tirrell entertained for Mr. Thomas L. Thomas. From left to right are Miss Tirrell, Mr. Thomas, standing, Mr. Nathan Price, seated, and Miss Betty Seagle in the drawing room of the Tirrell home on Wyoming avenue.

Miss Boardman Will Hold Party

National Committee of Red Cross Volunteers to Meet at Her Home.

Miss Mabel Boardman, chairman of the national committee on Red Cross volunteer service, will entertain members of the committee now meeting in Washington this evening at her home at 1801 P street. At 10 o'clock in the morning the national committee will be convened at Red Cross headquarters, and among those who will attend are Mrs. William Howard Taft and Mrs. Woodrow Wilson, honorary vice chairmen.

Washington members of the committee expected to attend are Mrs. Cary T. Grayson, Mrs. John Allan Dougherty, Mrs. C. G. Edgar and Miss Olivia Phelps Stokes.

Members of the committee, who are coming to Washington from all sections of the United States for the meeting, will be served a luncheon at the District of Columbia Red Cross chapter house at 12:30 p. m., followed at 1:30 by a demonstration of the various volunteer services conducted by the District chapter, including staff assistance, Braille transcribing and binding, production of garments and surgical dressings, and the motor corps. All volunteers will be in uniform, including the members of the canteen service who are in charge of the luncheon.

Vidal, Diplomats Will Go to Miami For Aviation Race

The Director of Air Commerce, Mr. Eugene Vidal, will leave Washington today for Miami, Fla., to attend the air races. Others who are going from here for the events are Capt. Pu Hsiao and Capt. Teh-Ming Yih, of the Chinese Embassy; the Acting Military Attache of the Soviet Embassy, Mr. Vladimir Begunov; the Attache of the Polish Embassy, Mr. Michael Budny; Mrs. William A. Moffet and Col. Adna R. Chaffee.

Among the social events which will be given during the air maneuvers, from December 10 to 12, will be the annual Aviation Ball to be held Saturday evening at Miami Biltmore Country Club. There will be the Invitation Ball of the Arsenickers Klub tomorrow evening in the Royal Palm Club.

Hawaiian Delegate's Wife Back in Capital

Mrs. Samuel King, wife of the Delegate from Hawaii, with her daughters, the Misses Charlotte and Pauline King, have arrived in Washington and taken an apartment at the Roosevelt Hotel. Mr. King, who accompanied them from Honolulu to San Francisco, remained in the West and will join them here in a few days.

They had an exciting trip from Honolulu to San Francisco. Because of the seamen's strike, their boat was stopped 30 miles out of Honolulu and they were obliged to continue their trip on a small pineapple barge.

Italy-America Group To Hear Marie Zara

Marie Zara, well known soprano of the San Carlo Grand Opera Co., will give a musical program at the meeting of the Italy-America Society of Washington, December 18, at the Mayflower. Accompanying the artist will be Miss Elizabeth Westmoreland, of Philadelphia. Mme. Zara, who in private life is Mrs. Alexander Randall, makes her home.

Glenn Carow, local pianist who played at Constitution Hall the night Fritz Kreisler was delayed in giving his concert, also will appear.

THE MERRY WHIRL by MARYLYN

Well, it really does look as though society is forsaking the gay round of nothing but parties for honest-to-goodness work. Singing, especially for the entertainment of others is work, and hard work, too. Each city has its own socialite deserting the soft gleam of tapers at formal dinners for spotlights and microphones, and Washington boasts several—the most recent, Bette Hartz.

Bette had hardly made her bow to society than she makes another. This one, last evening at the Pall Mall room of the Raleigh, recent newcomer to the Capital list of favorite evening haunts.

With something quite different in mind, that of lining up debutantes as mistresses of ceremonies, talent spotters were called upon to help the decision. In their hunt they came across Bette and her low, melodious voice. Now, it seems, things have gone by leaps and bounds with those in the know, including the orchestra (which is really hard boiled about such matters) highly enthusiastic. There are murmurings about contracts in New York. Good luck, Bette, keep it up!

* * * *

And more about music! Out at the Shoreham yesterday the people just cascaded down the steps in a steady stream into the gold ballroom where Kurt Hetzel and Thomas Thomas—no, that is not a repetition—were to give a concert. Mr. and Mrs. Henry Curtis Morris were more or less in charge of the show and managed it beautifully—you'd think that they did it every day of their lives, so nonchalant were they answering such queries as "Are there any tickets in my name?" "Has Mrs. So and So come in yet?" "What time will this be over, so I can have my car return?" "Where is the best place to sit?" and so on, until the program started.

No musical occasion is properly one without the presence of Mrs. Lawrence Townsend. She was there yesterday, wearing dark green with a feather trimming of a brighter shade on her turban. Anne Carter-Greene and Mrs. Arthur MacArthur were having a serious tete-a-tete off in one corner.

* * * *

Mrs. Marshall Orme Exnicios, in black Persian lamb and a tall, straight up and down hat of velour, was there, and bearing the glad tidings that her brother, Johnnie Wheeler, is much, much better and fairly well on the road to recovery after his accident.

The Flannery girls, Fontaine and Anne Dudley—who is this year's representative from the Flannery household in the ranks of the debutantes—were wearing dark red. Practically an afternoon of sisters being present, the Pearson girls, Kay, in black with a "kitten" hat of black velvet and a smart galyak crepe, and Gertie in dark greenish blue with a quaint little Perriot hat of black felt.

* * * *

Mrs. Arthur Tirrell and her daughter, Dorothy, with whom Thomas Thomas has been staying while in Washington, were there, naturally. Others were Frau Scholz—whose husband we had seen just a few hours previously having luncheon at the Mayflower lounge with Herr Blankenhorn—Zoe Patterson Schlatter and Mrs. Thomas Burke, both of whom are musicians in their own right; Martha Davidge in a Persian lamb coat and perky hat that boasted a saucy quill; Mr. and Mrs. Walter R. Tuckerman, she in royal blue velvet; Mrs. George Dunlop, Mrs. George B. Pillsbury, wearing a moleskin coat and dark red hat; Mrs. Charles Drayton and Mrs. Levi Cooke.

* * * *

Little Jane Davis is rapidly growing up. In fact, she has every bit as much poise as girls many years her senior. Yesterday she wore a princess fitted coat of gray woolen trimmed with astrakan, and on her smooth head, with its swirl of braids, she wore a pointed hat of the same material trimmed with the fur.

Lockes Plan Miami Flight

5-Month-Old Daughter Accompanies Parents on Florida Trip.

Mrs. Harvey Carlton Locke, with her little daughter, Kathleen Lula, just 5 months old, is leaving today for Harrisburg, Pa., to join Mr. Locke and fly from there to Thonotosassa, Fla., where they have taken the McFarlane estate for the winter.

Little Miss Kathleen, who was guest of honor at a baby party given Tuesday afternoon by Mrs. Paul Vere Armstrong, on Connecticut avenue, is a young lady accustomed to the air, for her mother and father have their own plane at their summer home in Samsonville, N. Y. They will spend Christmas in Miami with Mrs. Locke's father, Lieut. Comdr. William Carson, and her sisters, the Misses Virginia and Dorothy Carson. They have been visiting her mother here.

Mrs. Locke was entertained at tea Monday by her uncle and aunt, Maj. and Mrs. Frank T. Berry, of Chevy Chase. A program was presented for the entertainment of the guests by the pupils of the dramatic department of the Rutledge School, of which Mrs. Locke, the former Kathleen Carson, once was the head.

Tea Party Planned At Little Gallery

Patronesses Named for Affair Sunday.

A tea to be given Sunday at the Little Gallery on Connecticut avenue in connection with exhibits of local artists will have Miss Elizabeth Ray Lewis and Miss Margaret Yark, directors of the gallery, in the receiving line.

Patronesses who will receive with them will be Baroness Korff, Mr. and Mrs. Richard Lahey and Mrs. Waldron Faulkner.

Among the exhibiting artists to be present will be Mr. Frederic von Dachenhausen, Mr. Herndon Phillips, Miss Ann Totten, Mr. and Mrs. F. M. Moss, Mr. Rowland Lyon, Mr. Philip Bell, Mr. Serge Korff, Mr. and Mrs. Herbert Emmerick, Miss Edith Ray Saul, Miss Beatrice Workman and Mr. Kenneth Stubbs.

Archeological Society Hears Dr. Kidder Discuss Adventures

Carnegie Research Expert Will Go to Guatamala on New Expedition in January; Mrs. Robert Woods Bliss Is Hostess at Meeting.

By Jessie Ash Arndt.

The Minister of Guatemala and Senora de Recinos were among the guests yesterday at the 191st meeting of the Archeological Society of Washington, which was addressed by Dr. Alfred V. Kidder.

Dr. Kidder, chairman of the Division of Historical Research of the Carnegie Institution, expects to go to Guatemala in January, accompanied by Mrs. Kidder, on another archeological expedition.

The meeting of the society was held at Dumbarton Oaks, the Georgetown home of the former United States Ambassador to Argentina and Mrs. Robert Woods Bliss. Mrs. Bliss received in a costume of black and white—a white tunic, appliqued in black, over a black skirt—and wore a black hat. Mrs. Kidder, who is as enthusiastic a seeker for the secrets of ancient civilizations as is her husband, was not present to hear him describe his adventures in archeological research yesterday. Dr. S. G. Morley was, however, and it was he with whom Dr. Kidder went on his first expedition in Utah.

By an unusual coincidence, Mr. Wade H. Ellis, president of the society, who introduced Dr. Kidder, saw Dr. Morley yesterday for the first time since they met on a railroad train in Spain 15 years ago.

Many of those who were at Dumbarton Oaks in the early part of the afternoon went from there to the later meeting of the English Speaking Union, followed by tea, at the Willard Hotel. Among them was Mr. Ellis, who, with the former Surgeon General of the Army, Dr. Hugh S. Cumming, retired, was added as a new member of the board of directors this year. The former United States Ambassador to Great Britain, Mr. Alanson B. Houghton, was re-elected president, and Dr. Charles R. Richmond, vice president.

Mrs. Bruce Wallace, who was hostess for the afternoon, was embarking on her thirteenth year as executive secretary of the group.

Among others beside Mr. Ellis who attended both functions were Mrs. Ellis, by whom he was accompanied, with her sister, Miss Louella Chase; Mrs. William Jennings Price, Baroness von Below and Miss Margaret Page.

Some of those at Dumbarton Oaks hurried off to reach the Shoreham in time to attend the final half of the program given by Thomas L. Thomas and Kurt Hetzel. Among those at the meeting were former Senator and Mrs. Howard Sutherland, the Rev. Dr. Meade Bolton MacBryde, Dr. George S. Duncan, who spoke on old cathedrals at the recent meeting at which Mr. and Mrs. Ellis entertained at the Mayflower; Brig. Gen. and Mrs. Daniel B. Devore, Miss Stellita Stapleton, Mr. and Mrs. Charles Carroll, Mrs. Mitchell Carroll and Mr. and Mrs. Strickland Gillilan.

Among the members and guests who attended the tea of the English Speaking Union were Mrs. Gibson Fahnestock, Mrs. Seth Williams, Mrs. James Carroll Frazer, Mrs. Mary McCracken Jones, Miss Mary Brown, Miss Mary Cryder and Mrs. H. W. Lawson.

A small book describing the recent ceremonies for the presentation of the bust of Lord Kelvin to the Smithsonian Institution by the union has just been published and was the subject of interest among the members.

Still later in the afternoon another function was held attended by many of the Canadian residents of the Capital—a reception given by the Canadian Club of Washington as a welcome in honor of the new Canadian Minister, Sir Herbert Marler, and Lady Marler. It was in the Pan-American room of the Mayflower Hotel and guests in addition to the club members were members of the staff of the legation.

Arts Club Sponsors Bal Boheme Feb. 1

Mrs. Grosvenor Announced as Patroness Chairman.

Mrs. Gilbert Grosvenor will serve as chairman of patronesses for the Bal Boheme to be held in the Mayflower Hotel on Monday evening, February 1. The ball is sponsored by the Arts Club and the scene will be the court of Louis XVI.

Mrs. Maud Howell Smith is chairman of casting the parts for the entertainments to be presented at the party. As has been the custom of the Arts Club for many years, a poster contest will be the opening event in the preparations for the ball. The contest is in charge of Miss Mare E. Walcott.

Mr. and Mrs. Andrew J. Somerville have issued invitations for a cocktail party, to be held at their home Sunday, December 27.

Society Notes

Mrs. Roosevelt is expected to return to the White House on Saturday or Sunday from Hyde Park. Last night she occupied a box with her mother-in-law, Mrs. James Roosevelt, at Carnegie Hall, at a benefit recital by Kirsten Flagstead for the educational department of the New York Women's Trade Union.

The Egyptian Minister, Mr. Mohamed Amine Youssef, arrived in New York yesterday on the Rex, after a vacation in Egypt. He is expected to come to Washington shortly.

The Canadian Minister, Sir Herbert Marler, who returned to Washington yesterday from New York City, was guest of honor at a dinner given on Tuesday evening there by Mr. H. T. Fuller. The Minister also visited Montreal and while there was honor guest at a dinner given by Sir Charles Gordon.

Representative James M. Fitzpatrick, of New York City, has arrived in Washington and has leased an apartment at the Roosevelt for the winter. He will be joined after Christmas by Mrs. Fitzpatrick and their son, Malcolm, who will enter Gonzaga College for the second term.

Representative Fitzpatrick will spend Christmas in New York, returning here soon after with his family.

Mr. and Mrs. Charles Edward Russell have with them until the holidays Mrs. Russell's nephew, Mr. Wallace Herschal, of Chicago, who returned from Europe last week. He was enrolled in the University of Geneva, and attended the opening sessions of the League of Nations, and visited Austria and Italy.

Mr. J. W. Baldwin, Mr. Wilbur J. Carr and Mr. Russell E. Sard, of Washington, are now at the Ambassador Hotel in New York City.

Mr. and Mrs. Ralph Richards will be hosts for the dinner this evening at the Arts Club, at which Mr. Malton Boyce, concert pianist, will be the guest of honor. Mr. Boyce is the organist of St. Matthews Church and professor of music at Catholic University.

Mrs. Sydney Seideman and Mrs. David Wise entertained a large company of friends at luncheon and bridge yesterday, at the Heigh-Ho Club.

Mr. and Mrs. William Slepian have as their house guest Mrs. Slepian's sister, Mrs. Clarence Kivett, of Kansas.

Mrs. Paul Stanley Bond was hostess at a luncheon party at the Hotel Raleigh yesterday. Her guests were: Mrs. William F. Pearson, Mrs. William D. West, Mrs. Joseph A. Gaston, Mrs. E. G. Ovenshine, Mrs. John V. White, Mrs. Charles T. Harris, Mrs. Hubert C. Paddock, Mrs. George R. Harrison, Miss Elizabeth Wilcox, Mrs. Godwin Ordway, Mrs. Henry A. Stuart, Mrs. George W. McIver and Mrs. John E. Hunt.

Our Luggage Department

Headquarters for the Most Unusual Gifts . . . the finest bags and trunks, also many wonderful lines at moderate prices. Quite the most outstanding thing to note is that our assortments are from the best makers of luggage . . . smart in appearance, convenient in design and lovely to own.

Bags, Wonderful Dressing Cases, Suit Cases, Hat Boxes, Shoe Boxes, Wardrobe Ensemble Sets, Trunks. Here too, a grand variety of Leather Novelties, Bill Folds, Picture Frames, Desk Sets, Portfolios of the Finest Leathers.

And these gifts also to be found in our Luggage Shop . . . Coffee Tables . . . Card Tables . . . Cellarettes and Bars in unusual selection . . . Beverage and Refreshment Sets . . . Cocktail Servers.

Julius Garfinckel & Company
F STREET AT FOURTEENTH

Martin's
Christmas Gift
of
Fine China, Rich Crystal, Silver, Art Objects and Lamps
1317 CONNECTICUT AVENUE
Just Below Dupont Circle

WHAT TO DO ABOUT IT?
If you are fast putting on extra weight, do not resort to fad diets, extreme methods or any other quick reducing medium, as it is harmful to your health and not permanent. You should not lose more than 1 to 1½ pounds a week for your health's sake. Proper exercise plus common-sense eating will help you to do this.
Emile Health Club
1221 Connecticut Ave.
DIstrict 3616
For Registration Thurs., Fri. and Sat. Only
$9.00
A month reconditioning course—allowing you to attend as many classes as you wish—use of equipment, steam cabinet, hose and shower as well.

Be Our Guest

Aboard The Blimp
2 Free Tickets Every Day
A new thrill awaits the winners of The Post Christmas Gift Guide Contest, a leisurely cruise over Washington in the big Goodyear Airship. Two tickets are awarded daily as first prize.
2 Other Prizes
In addition to first prize, two other prizes are awarded each day . . . second prize a two-dollar merchandise certificate and third prize a one-dollar certificate. ENTER THIS BIG CONTEST NOW!
Shopping Is Simple
when you do your shopping with the aid of The Post Christmas Gift Guide. This daily feature is packed with gift suggestions, as offered by Washington's leading merchants.
Just 13 DAYS LEFT
TURN NOW TO
The Christmas Gift Guide
IN THE WANT AD SECTION

HOSIERY REPAIRS
Highest Quality—Lowest Price
One-Thread Run—15c
Pulled Threads—10c inch
While-You-Wait service
SOUTHERN STELOS CO.
613 12th St. N.W. NAtl. 8442

Young HATS
Specially priced for Thurs, Fri. Sat.
Large Assortment of smart hats.
$3, $5, $7.50
Conn. Ave. at 8 St.

LITTLE TEA HOUSE

Over Arlington Memorial Bridge on Upper Alexandria Road.
Only 10-Minute Drive
Unlimited Parking Space
Phone JAckson 1852

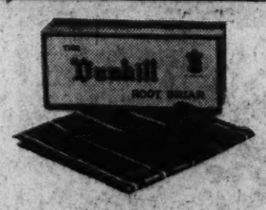
World Famous
Dunhill
pipes
Every man who smokes appreciates a Dunhill Pipe . . . everyone knows their reputation as the world's finest pipe, and, no matter how many pipes he owns, a Dunhill will be welcome to his collection.
$10
LEWIS & THOS. SALTZ Inc.
1409 G Street N.W.
Not Connected with Saltz Bros., Inc.

Jean Malon INC.
Connecticut Ave. at M
HOSTESS GOWNS

8-DAY
Chime Clocks
$38
Corner or wall styles in beautiful mahogany or walnut. Strike on the hour and half-hour. Others $30 and up.
A Complete Assortment of Smaller Clocks
Ready to remind your friends of your thoughtfulness for years to come.
Charge Accounts Invited
Store Hours: 8:30 A. M. to 6 P. M.
CATLIN'S
Lighting Fixtures
1324 New York Ave. N.W. NA. 8092

Christmas Portraits

6 for $10
Have yours made this week. Phone for appointment.
(Size 5x7) Studio Sittings
Underwood & Underwood
1230 Connecticut Avenue DIstrict 4488

BUY NOW
And make sure of your piano for Christmas delivery. The factory has advised us that a shortage is likely to occur due to the widespread popularity of this beautiful

NEW MODEL STYLE "S"
STEINWAY $885
BABY GRAND
LIBERAL TERMS. USED PIANOS ACCEPTED AS PARTIAL PAYMENT.
DROOP'S • 1300 G

MARY HAWORTH'S MAIL

Husband Makes Advances to Wife's Friend; Spurned, He Forbids Her His House; She Asks Advice.

DEAR MARY HAWORTH: I am a young woman with a problem which I need help in solving. Shortly after I came to Washington, I met another young woman of whom I became very fond. Later I met her husband and we, too, became friends. Sometimes the wife invites me to dinner at their home and usually the husband calls for me in his car. Sometimes his wife is not along. After a few such small dinners, the husband starting asking me, on the side, to go out with him. Of course, I refused, for, in the first place, I am too fond of his wife to betray her in such a fashion, and, in the second place, I haven't the slightest feeling for him except friendliness.

* * * *

He professes to be very much in love with me and makes gentlemanly but annoying advances when he takes me home. However, with all of his vows of affection he never suggests that he will do anything to make marriage possible for us. Rather, he says he doesn't intend to be permanent, but that we could enjoy each other's company. I have told him exactly how I feel about him and about going out with him—that under no circumstances would I do so. Of course, I stopped his advances.

* * * *

A short time ago I had dinner with them and as he drove me home, again he asked me if I wouldn't let him take me out. Upon my refusal he asked me not to come to his house any more; saying that it was upsetting to him to be in my company. And that brings me to the question I wish to ask you: Should I accept another dinner invitation from his wife?

* * * *

I have never given him any reason whatever for thinking I would go out with him or with any married man, and I have never paid him any marked attention other than those attentions which any guest would pay to any host. If I don't accept invitations extended by his wife, I risk losing her friendship, for that is about the only way in which we can see each other. I would have to make excuses to her every time she asked me to her home, and naturally she would wonder why I never came.

* * * *

Do you think the husband is trying this argument as a persuasive tactic? Or do you think he really wants me to stay away so that he can forget? I don't wish to appear so naive as to suppose he is in love with me because if he were, surely he would reveal his feeling in other ways than in suggesting secret rendezvous and in simply saying he loves me.

* * * *

However, the fact remains that I must make a decision and supposing there is one chance in a million that he is seriously interested in me, I wouldn't want to break up his married life. But if it isn't serious, then I don't wish to give up my friendship with his wife. I shall be very grateful for your opinion in the matter. At the time of writing this I am in receipt of another invitation from his wife and would like to have your reply before accepting or rejecting it. Sincerely,

PERPLEXED.

What to Do.

DEAR PERPLEXED: We cannot be sure as to the motive or motives which prompted the man to ask you not to come to his home again. There is a slim chance he may be uncomfortably infatuated with you and desirous of living down that feeling if there is no hope of its being reciprocated or released. There is also the possibility that he is petulantly angered by your firm refusal to respond to his philandering advances and seeking revenge by breaking off your friendship with his wife. Or he may think it expedient to terminate your close association with her (now that he realizes you will have nothing to do with him on the sly) lest you should deliberately or accidentally betray his attempts at philandering to her at some future time.

* * * *

He may even be willing to carry his revenge, or his self-protective campaign, so far as to try to poison this wife's mind against you, picturing you as an undesirable person to know and one whose society he cannot abide. It is possible he had considered such a course of action as his only "out" if and when you spurned his advances with complete finality—and fired the opening gun when he believed you had done just that. He no doubt intended it as a warning of the scant courtesy you are to expect from him if you cross his threshold again.

* * * *

In any event and whatever his motives, he has precipitated a situation which is bound to be painful and awkward for you no matter what you do. I believe you have no choice but to decline his wife's dinner invitations in the future, however. Painful though that may be for you and mystifying for her, it will be less painful and more honorable than visiting her home and dining at table with her husband under the circumstances.

* * * *

Employ tact and ingenuity in declining her dinner invitations. You can offer such excuses as a previous engagement, a mild indisposition which prevents your going out of nights, some special studying to do, and so on. As an indication of your unwavering affection for her, however, you may suggest that she meet you downtown for lunch, or for a Saturday matinee, or for any other diversion which would automatically exclude her husband, but not too obviously. Chances are the friendship will gradually taper off, but I believe you have no choice but to let it do so. Her husband, unfortunately, is a cad. M. H.

Seeks Psychiatric Aid.

DEAR MARY HAWORTH: My problem is such a complex maze that it might be termed a maladjustment toward life rather than a specific problem. This state of mind, brought about by a chain of circumstances based chiefly upon a rather warped childhood, has resulted in an increasingly morbid fear of insanity. I feel now that only by consulting a psychiatrist may I overcome my neurosis and find some satisfactory means of meeting life on a normal plane.

You have heretofore mentioned in your column a bureau here in Washington where aid of the kind I desire is given to the public. Since I cannot afford to meet the fees of a privately practicing psychiatrist, may I prevail upon you to mention once again in your column the address of this bureau and whom to consult. Thank you, Mary Haworth, and may your humane work long continue. MISFIT.

* * * *

DEAR MISFIT: The "bureau" you have in mind is the Washington Life Adjustment Center, 1464 Columbia road, telephone ADams 1033. Call this number and ask to speak with Miss Beulah Smith, director, who will give you an appointment for consultation. This center is now employing the full-time services of a psychiatrist, so you will no doubt get prompt attention.

* * * *

I wonder if your attention has been called to Dr. Louis E. Bisch's new book, "Be Glad You're Neurotic," (McGraw-Hill Book Co.) recently off the press and widely discussed. If you will read it, I think it may possibly put you in a much happier frame of mind about yourself, and completely explain away that "morbid fear of insanity." All psychiatrists tell us that the person who has enough sense to worry about losing his mind is the last person in the world who will lose it. The insane and those who are drifting in that direction usually believe everybody else is crazy and they the only sane persons in a reeling world.

M. H.

Bedspread, Pillow Squares Can Be Made in Little Time

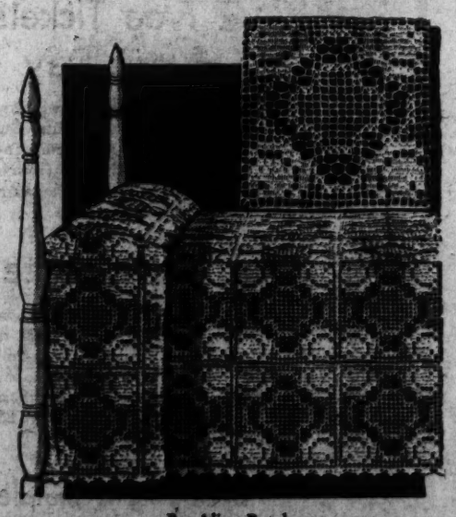

By Alice Brooks.

Pattern 5730.

IF "TIME IS MONEY" you're on your way to riches when you spend some minutes each day crocheting this handsome spread. Or, in even less time, your crochet hook can run off enough of these simple 8-inch squares for a lacy pillow top, handkerchief case or bureau scarf. Full-blown roses, done in solid stitch, are prettily set off by both a filet mesh and lace stitch. Lovely, too, as refreshment cloth. In pattern 5730 you will find instructions and a chart for making the square shown; an illustration of it and of the stitches used; material requirements.

To obtain this pattern send 10 cents in stamps or coin (coin preferred) to The Washington Post, Household Arts Dept., 259 W. Fourteenth street, New York, N. Y. Be sure to write plainly your name, address and pattern number.

The Midwinter Blouse—Tailored or Dress-up

A new type of tailored blouse (left) features a full-length front closing in a zipper of plastic contrasted in color with the blouse. For afternoon wear the blouse of hammered rayon satin below is appropriate. Note the well-fitted high collars on both blouses.

Dressy Blouses of Coat Type Important in Winter Fashions

Use With Evening Gown Transforms It Into Dinner or Cocktail Costume; Several in Wardrobe Increase Utility and Add Variety to Tailored Suit.

By Ethel Ehlen.

The Post Fashion Editor.

BLOUSES are outstandingly important in the fashion scene this winter, not only because suits are being worn extensively under the winter coat, but because dressy blouses of the coat type are an excellent medium for adding chic to last season's evening gown—turning it into a dinner or cocktail costume. Since Paris sponsors the two-piece frock and since America is exploiting the blouse and skirt fashion, several blouses worn with the frock skirt, add variety to the wardrobe.

Among the materials in new blouse styles are: Silk satin, metalized silks, unique prints (paisley, sorority and vivid flower), velvet, rayon fabrics of new and interesting treatments, hammered satin and lame. Colors are widely varied—black is much to the fore to accent gray suits or complement black ones. White is a smart choice for the more formal type of suit or to dress up a skirt. Off-white is considered smarter than clear white by some stylists, and there is a decided interest in slightly tailored tones, such as light champagne.

Novelty Colors Popular.

Novelty colors are fashion correct—gold, rose, peacock, aquamarine, wine, rust, royal blue. Due to the continuation of the suit in the winter fashion, many fastidious women are wearing two-piece tailored fall suits with novelty silk blouses, under their swagger fur coats. This gives a new and different touch to the old suit; and numerous colored and white blouse changes, enhance the severe costume and give the illusion of a more extensive wardrobe.

Trimmings are noted on the smart blouses, such as contrasting buttons, pipings and sometimes corded belts. Stitched designs are employed on some of the blouses that have collars, particularly of the Peter Pan variety. Contrasting grosgrain ribbon is another medium for adding interest to an otherwise simple blouse. Peplums, tunics, swathed waistbands and shoulder details are important features in blouses to complement swing or long skirts. Waistcoats remain in the blouse picture for wear with tailored suits the Directoire influence is popular here.

Deep yokes with high neckline characterize many of the dressy types of blouses. Gay colored or black zipper closings add dash to tailored suit blouses. The first mentioned are an excellent foil for costume jewelry—huge clips, bar pins and necklaces. Jet and rhinestone buttons add the glitter demanded by current style trends to either black, white or tinted blouses—especially those of satin. Accented shoulders help to emphasize slimness and an unbroken line—most important in the majority of skirt and blouse costumes. Princes lines in blouses, fitted over the hips, serve the same purpose.

Mannish Styles Shown.

Classic shirts achieve new importance. Mannish blouses of this category are a pleasant change from the dressier types. Black, white and high pastels, such as ginger brown, old rose, bright blue and coronation red, are good tones for such blouses. These are accented with rhinestone or simulated jeweled clips, monogrammed pins, or barbaric-looking pins, topping the collar closing.

For afternoon, cocktail and evening wear (when the jacket-blouse serves to transform an evening gown into a dinner dress), the materials are usually brocade, lame, velvet or satin. Some of these are made with high necklines and slit down the back to the waistline. A smart Vionnet model has draped raglan shoulders and yoke with a bow—it can be worn front to back if desired. Surplice blouses are also included in this classification. Peplum and tunic blouses are important when called into service for evening and cocktail wear.

Avoid Fatigue By Doing Your Shopping Alone

DO YOUR CHRISTMAS shopping alone and wear comfortable shoes if you would avoid fatigue. Those are two important rules in a shoppers' decalogue drawn up by the Orthopedic Association and the Beauty Association of America.

"Nothing is more fatiguing than having company when you shop," says Dr. Jerome Schattner, physiotherapist, who is chairman of the movement to save women from the Christmas shopping exhaustion. "One person will pull this way, another that, and much less will be accomplished with a maximum of fatigue. Here are the ten rules for safe and sane Christmas shopping:

1. Wear a good, comfortable pair of shoes.
2. If you buy a new pair of shoes during the course of your shopping trip, do not wear them out of the store.
3. Walk correctly by having your heels touch the ground first, with your weight balanced on them.
4. When you carry bundles, don't try to put them all under one arm. Balance yourself by placing an equal weight in each arm.
5. When you "window shop," do not try to dash along the street and attempt to twist yourself into position to see a window display. The proper thing to do is to come to a complete stop in front of the window and thus avoid the strain of twisting and turning.
6. Wear comfortable, loose clothing rather than anything tight-fitting and constricting.
7. Make your shopping trips alone. Forego the pleasure of company for your health's sake. If you are with a friend you probably will have to take many unnecessary steps in order to be sociable.
8. Make a complete list before you leave your home, so as not to have to make several trips where one would have been sufficient.
9. Know just where you are going. Don't wander aimlessly about and ask for information. In this way you can reach your destination quickly and without too many extra steps.
10. Don't plan too much for one day. Try to do a little bit each day.

A WOMAN'S NEW YORK

By Alice Hughes.

By Alice Hughes.

New York, Dec. 9.

IT SEEMS to me that more Societies for the Development or Suppression of Thissa or Thatia are born in this town than mere babies.

ALICE HUGHES.

I can't mingle socially with the local sisterhood, or read my favorite newspaper aloud to the quaint man who has haunted my house for years, without learning of some new goings-on which hope to enlist the attention, service and mere money (faugh!) of the citizens.

One of the latest causes to appear here is the New History Society, fomented and led by a handsome and colorful lady named Mrs. Lewis Stuyvesant Chanler, noble monickers in New York. Mrs. Chanler and her society are all for peace, and are at present running a $5,000 contest on "How Can the People of the World Achieve Universal Disarmament?" — question that is a pushover, theoretically, but undoubtedly impossible when viewed realistically. But nothing has yet daunted Mrs. Chanler, who based her society's plans on the tenets of the Bahai sect, and who designed and wears a green blouse which symbolizes, she says, peace.

Mrs. C.'s chief assistant in the cause is Mirza Ahmad Sohrab, once secretary of the Persian Legation in Washington and aide to Abdul Baha, the cult's founder. He is head man at headquarters, called "The Caravan," where weekly dances are held to cultivate the lighter side. The slogan is "If war should come, I'd refuse," which is the sort of thing that jams Leavenworth and Atlanta when the bugles blow. And there are literally hundreds of these starry-eyed groups based in the metropolis—all eager, all ardent, all trying to make something out of a pretty hopeless and messy world. They're faintly inspiring—but infinitely pathetic!

* * * *

GIRL ABOUT TOWN—One of Gotham's greatest industries is catching and calming down runaway girls. The business is in charge of that segment of the local polizei called "The Missing Persons' Bureau." Only the other day the bobbies caught up with Vina Youssey, 16 and pretty, who had galloped here from a farm outside Oklahoma City to become a great tap-dancer like Eleanor Powell. Vina's case was complicatd, by the fact that she was packing a pistol—a practice frowned on here, and a penitentiary offense. Magistrate Aurelio shot her right back to the Southwest, minus firearms . . .

* * * *

Our own pet runaway is Gloria Berry, 14, who scooted as far as Macon, Ga., because her gym teacher didn't like the color of her bloomers. Gloria is now back at Washington Irving High School with bloomers of the approved hue . . .

* * * *

Talking to these cops, I learn, to my great distress, that they won't set out after a missing person until three days after the disappearance! Thus, when a battling husband slams the outer door and goes off on a bender, the wife can sit around and stew for three days before the gendarmes begin to function. Is this just, officers? Have you ever been deserted wives? . . .

* * * *

While Margaret Sullavan is playing on Broadway, she and New Husband Leland Heyward are living in one of our duckiest penthouses—a real cottage built on a high rooftop; white, with green blinds, and rambler roses rambling all over it in the summer!

It was designed by Architect Phillip Ammidon, who is married to Beatrice Hudson, pert, pretty little society mannequin. The Ammidons are ducking the chill in Nassau—the Heywards moved right in. . . .

Copyright, 1936, by King Features Syndicate, Inc.

Menus for Today

BREAKFAST.
Tangerines.
Cornmeal mush. Syrup.
Coffee. Milk.

LUNCHEON.
Creamed chipped beef on toast.
Vegetable salad.
Graham muffins.
Halves of peaches.
Milk.

DINNER.
Cream of watercress soup.
Broiled venison steak.
Stuffed baked potatoes.
Cauliflower.
Banana salad.
Rolls. Grape jelly. Butter.
Coffee. Milk.
Pumpkin chiffon pie.

CREAM OF WATERCRESS SOUP.

Wash, pick over and chop fine half-bunch watercress. Add to 3 cups water with 2 slices onion, 1 teaspoon salt and a few grains of pepper. Simmer 10 minutes and rub through a coarse sieve. Melt 3 tablespoons butter, add 3 tablespoons flour and hot broth made of 3 chicken bouillon cubes. Stir until soup boils, add 1 cup evaporated milk or cream and green food color to make a delicate shade. Serve in cream soup cups.

Today's HEALTH TALK

By Dr. Irving S. Cutter.

Bacterial Asthma.

It is a perfectly laudable ambition to wish to acquire some characteristic that separates us from our fellow beings. The mechanic desires to be known not as an average but as an unusually skilled workman. Physicians are eager to excel in some particular field, hence the rise of specialism.

But sometimes we possess traits that are anything but desirable. A long time ago attention was called to the fact that disease does not affect all of us alike. Of a thousand persons afflicted with typhoid fever no two will behave in exactly the same manner. There will be certain similarities, but wide variations as well.

We may say then that the way we react to bacteria depends on ourselves—the many factors within us that can not be weighed or measured. They are the intangible things embraced in the terms constitution, personality, disposition, habit, form, resistance, etc.

Matter of Individuals.

Why will one child of the family develop asthma while others remain free from symptoms? Presumably all are exposed to the same types of dust, infections, etc. When we observe a victim of this distressing malady (asthma) in a paroxysm, we know we are not witnessing a pantomime. The wheezy breathing, the struggle for air, the overactivity of chest muscles present a picture which stands out boldly in contrast with normal health.

It is not that some rare toxin has attacked the patient but that the individual himself has such a cell makeup that he responds vigorously to irritants so slight as to cause no symptoms in others. What we observe is the result of a sharp spasm of some of the bronchial tubes. Air is trapped within the lungs and the greatest difficulty is encountered when the patient tries to expel it.

In our search for the cause we test the effects of various foods, plant pollens, animal effluvia, dust and bacteria. If the trouble arises because of undue sensitivity to eggs, these may be omitted from the diet. One can move away from the vicinity of noxious gases and certain offending pollens.

Causes Vary Widely.

But the most obstinate cases are those which are due to a sensitivity which has been developed by the victim himself from bacteria growing within his own body. While many students of allergy have denied the importance of bacteria as a cause of asthma, evidence is accumulating that can not be gainsaid. We have made a mistake, perhaps, in assuming that the condition can develop only from disease producing organisms inasmuch as recent reports have shown that almost any microbe can be responsible.

Each case must be investigated as a specific entity and the reaction checked for every bacillus flourishing in the body. This includes such areas as the nose and throat, the colon and the urinary tract.

Copyright, 1936, by the Chicago Tribune-New York News Syndicate, Inc.

'Outside' Jobs Are Held Best As Aid to Child

By Alice Clarissa Richmond.

"I CANNOT SEE why Sam prefers to earn money working for Mrs.—— down street, to earning it by working right here at home. He goes there and cuts grass, rakes leaves, does all the things I have to hire a man to do. I have offered him the same wages, but he had rather work for an outsider."

There is nothing unusual or unnatural in Sam's preference. The personal element in working for one's own family is often hard to cope with. Working for Mrs. —— is a business proposition, clearly defined and terminable at the will of either party. Mrs. —— cannot nag Sam, nor demand services outside the agreement they have made. Nor can she lose her temper with him with impunity; Sam can always quit the job.

Business relationships in a family are always difficult, and for a child who is learning independence they are more difficult than for a grown person who has his already assured. In the end it is best for Sam, too, to stand on his own feet in a position where favors are expected from neither employer nor employe.

It is so easy when working at home to ask for a day off, or start work late or end early. Or father or mother has no change this week and so the pay check is late in coming.

There are a thousand and one petty annoyances and inconveniences about working for one's family.

Last, but not least, is the feeling of pride a child has when he gets and holds his first real job. He has a sense of importance, of having found a place in the world of men and women, which is of tremendous value to him, since it builds up his self confidence and self reliance. But he must make the place for himself, not be born to it.

(Advertisement)

Jelleff Gifts Are Irresistible, Says Expert Shopper

Marabou Capes and Arden Bags Among Treasures on Display.

By RUTH ANNE DAVIS.

WITHOUT so much as the wave of a wand or the whisper of Abracadabra some marabou capes we saw yesterday will make a dream girl of you in less than the bat of an eye!! They have magic about them, an enchantment, a charm. Marabou, as you know, is soft as a cloud to the touch and has all the soft, billowy loveliness besides. When it's draped around your shoulders it imparts a dainty femininity and accentuates your beauty.

The selection of marabou capelets at Jelleff's is all one could ask. Here, satins trimmed lavishly with marabou vie with all-over marabous, satin lined. Here also a combination ostrich plume and maribou coatlet that sets you ecstatically "ohing" and "ahing."

These charming bits of fluff make dainty bed jackets to complement a sheer nightie. Or they'll add the final touch of coquetry to your negligee. With certain formal gowns they make able light evening wraps.

So gentlemen all, if you don't know, can't decide, what to give your light of love, here, messers, is the answer.

PRIMED to give an effect of richness and luxury to a dressing table are the ornamental cloisonnee, jet, and mirror brush comb, and mirror sets, selling like hot cakes, first floor Jelleff's.

Especially attractive are those with the amber, clear, or blue mirror backs. Prices, $3.95 to $15.

Rhinestone Crown.

A FRIVOLOUS and altogether interesting note to your evening ensemble is added with one of the dashing georgette hankies with a scintillating rhinestone crown worked in one corner.

Equally fascinating are the new lame handkerchiefs which you keep well in hand by means of a rhinestone loop in the middle, the better to hold them by!

To complete the glitter and glamour of your costume are gold and silver lame collars especially adapted to cocktail and dinner frocks and matching the hankies. Just $1 each.

And, by the way, if you want to play little Mary Sunshine and help Aunt Minnie revive the old dress, then present her with a lame hankie and collar to turn the trick.

THERE'S a story that a courtier, expert in chemistry, was commanded by Catherine of Russia to concoct for her a perfume which combined many qualities. It must, she said, be a haunting, thrilling, exotic scent, but it must also bring to mind the out-of-doors on a clear, crisp, cold morning when the pungent smell of woodsiness is in the air. It must be a gentle perfume, but a definite one. A perfume to attract, and soothe, and sway the senses.

The courtier labored many years and the result was the Essence Imperiale Russe, the very perfume which we have today from his formula which has been handed down in the family for generations.

You may buy this exciting scent at Jelleff's for as little as $1 or as much as $3.75.

Tra La Tyrolean!

IT'S THE easiest thing in the world to spike your winter wardrobe with dashes of gayety if you add one of the Tyrolean jackets in Jelleff's Sport Shop.

With a touch of Gypsy about it is the Valero type. As flamboyantly youthful are the slip-ons embroidered with bright wool flowers. Each style is colorful, unusual and just the sprightly something for Miss Collegiate. Price, $2.95.

WHEN Elizabeth Arden designed her this season's evening bags she did so with malice aforethought. For who, be she ever so blase, be she ever so spoiled, could resist buying, or help wanting one of these treasures? They tickle the fancy straight through to the purse!

And why? Stop by Jelleff's and see. For one reason, they're made of smart silk tapestry. They fasten with a rhinestone clasp that has all the sparkle of diamonds. They are fitted with an exquisite compact, a gold jewel automatic refillable lipstick, a flacon of perfume, comb, chain purse, mirror, and matches.

Stay-in-Place Slips.

AS FOR a downright practical gift, there's yea, verily, nothing like ye good and useful slip. And, as far as slips go, there are few—and they are far between—to compare with a certain group at Jelleff's now. They are made of Trillium gold label silk, soft as down, a fabric that actually improves with laundering. What's more, they are known as "non-shifts" since they fit so perfectly they aren't prone to go twisting and turning and climbing, slip-like. These are plain with only trimming dainty embroidery patterns.

—for that SPECIAL OCCASION SELECT YOUR GOWN from Francise INC. 1319 Gas St.

BONTEX SHADES
NA. 5395
WASHABLE! DURABLE!
Washington Shade & Awning Company 1904 M Street

SUNDAY NITE and EVENING DRESSES HALF PRICE
BRESLAU
817 12th St. N.W.

LASTING GIFTS
Mattresses, springs, bed room furniture, chairs, etc.—reasonably priced.
H. A. LINGER
925 G St. N.W. NA. 4711

SPECIAL $6 VALUE
OR Croquignole PERMANENT Complete $2.50
Shampoo. Haircut. Finger Wave. Etc. 25c each
THOMAS BEAUTY SHOP
IN WHITNEY'S DRESS SHOP
1209 G St. N.W. ME. 9319

FREE CALL AND DELIVERY
ANY PLAIN GARMENTS (except white) CLEANED AND PRESSED 50c
2 for 95c
Phone NOrth 0490-0714
GLOBE Dry Cleaning 92325 F1A AVE N.W.

REED'S DAILY SPECIALS
SHAMPOO, FINGER WAVE AND CHOICE OF RINSE
50c For All
Arch. hair cut or manicure 25c Ea.
CLAIROL, SHAMPOO TINT
$2.50 Comp.
All Expert Operators
929 F St. N.W. MEt. 9461

TUNE IN ON
TAMARA GEVA
STAR OF CURRENT BROADWAY HIT
"ON YOUR TOES"
AND INTERNATIONALLY FAMOUS DANCER
on the La Salle
FASHION SHOW
with
CHARLES Le MAIRE EDDY DUCHIN
STATION WRC THURSDAY
4 to 4:30 P. M. (EST)

THE HECHT CO.

FOR A CAPITAL CHRISTMAS

F STREET at SEVENTH — NATIONAL 5100

Margy 3 Thread Silk Crepe HOSIERY

GIVE HER HOSIERY WITH A NAME THAT MEANS QUALITY

88c Pair

3 Pairs for 2.60

Gossamer sheer stockings—no woman can resist their flattery, their luxury! It's a gift that's sure to make a hit—especially if they're Margy 3-thread crepe silk stockings. For we worked for months selecting them. We wanted to give you the finest stocking available at a price that wouldn't break down your budget. And we're proud of the result—ringless, reinforced with silk, in subtle and flattering shades . . . we give you "Margy," for you to give!

Other Margy Stockings, 79c to 1.95

Main Floor—Hosiery Department—The Hecht Co.

Women's Gift HANDKERCHIEFS

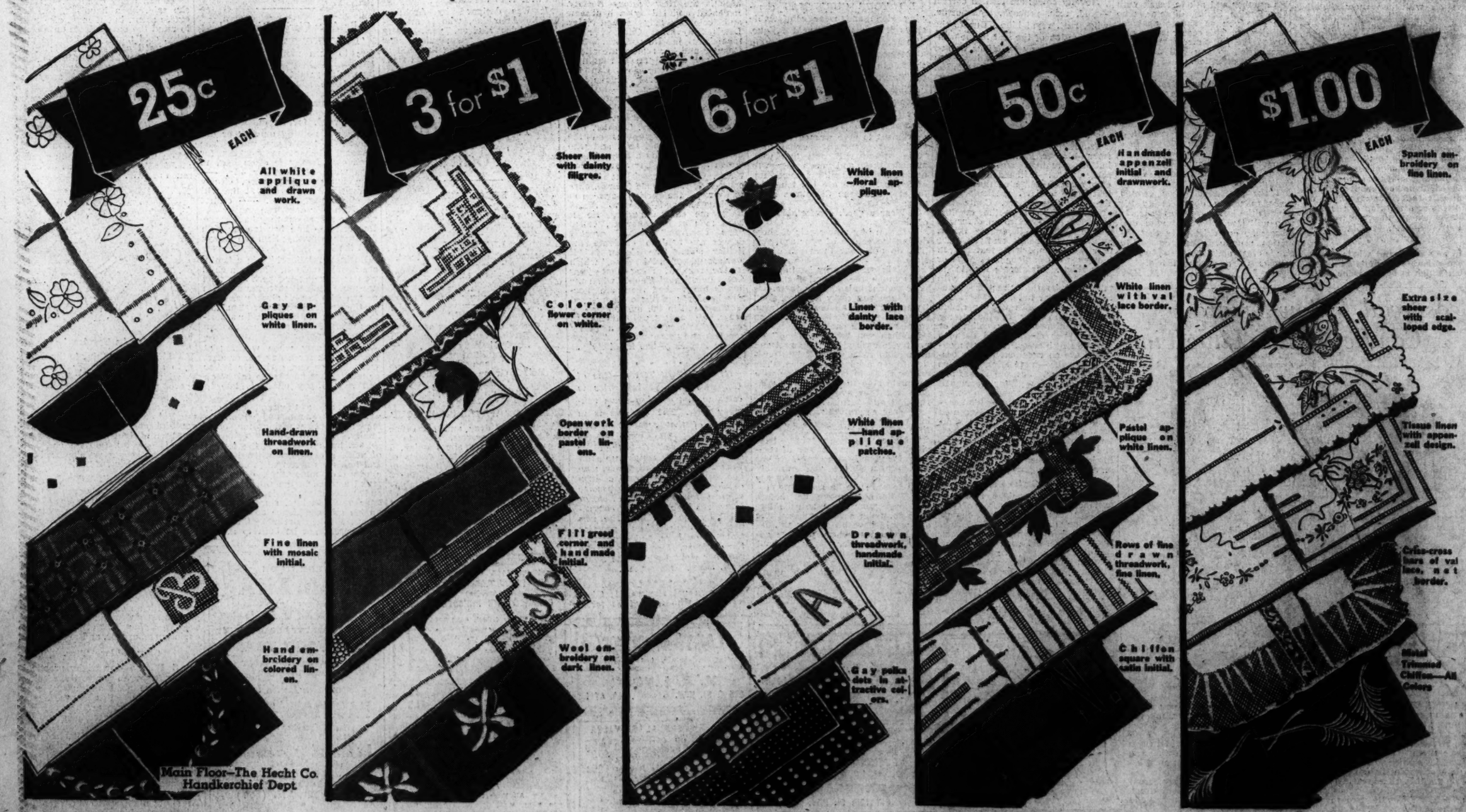

Main Floor—The Hecht Co. Handkerchief Dept.

Local News
Sports

The Washington Post

Classified
Comics

**** X WASHINGTON: THURSDAY, DECEMBER 10, 1936

The Federal Diary

By Samuel Lubell.

WPA Dismissals

Several WPA officials have worked out a neat scheme—so far put into effect only in the project control division—for forestalling political pressure in making staff reductions.

Ever since the news got around that some cuts would be made, there have been a fair number of requests from politicians and members of Congress to "take care" that some individual didn't go. At project control officials have been able to reply to these requests by pointing its "automatic system of separation" based on efficiency ratings and seniority.

Under the system which was used for the first time in the axing of 250 employes in the project control division several months ago, all employes are rated on their efficiency in from 1 to 20 points. For every seven weeks of service an additional point is added. Since the average length of service at project control was about one year and the efficiency ratings around 13 or 14, efficiency was given roughly twice the weight of seniority.

The biggest loophole in the scheme is that exceptions are made for "needy" employes—the line for determining how badly a person needs a job naturally is vague. The results of the trial of the scheme at project control are being studied and the system may be applied more generally.

WPA officials hope to have efficiency ratings revised every three months. The plan is pretty much underway in project control with new efficiency ratings scheduled to be announced December 15. The reclassification of jobs, already accomplished in project control, will also spread to all WPA divisions.

Slightly more than 100 additional WPA employes are to receive dismissal notices December 15, bringing the total let out since November 15 to about 260. There will be more cuts January 1—how many, still undetermined.

Duke Reunion

More than half of the several hundred Duke University alumni who will join in tonight's annual Duke day dinner at the Shoreham will be Federal workers, James Lee Bost, chairman of the committee, estimates.

Oldest living graduate here in the District is John H. Small, of the Securities and Exchange Commission, who graduated 59 years ago in the class of '77. There is also one seventy-niner in the Government service, Judge George W. Koonce, of the War Department's Bureau of Engineers.

Agriculture and Justice boast the largest number of Duke alumni, but the agency which heads the list in proportion to the size of its total staff is the National Archives. Dukists employed there are Dr. Philip R. Hamer, Nelson M. Blake, William D. McCain and Frank E. Bridgers. Archivist R. D. W. Connor has an honorary degree from the university. And, lest we be accused of overlooking Duke's many fair daughters, there are two in the Patent Office, Mrs. Elizabeth Dew and Mary L. Bynum.

Walsh Saga Ends

It is with a deep sigh of relief—the kind that novelists always have their heroines breathing—that we write a finis to the saga of Assistant Administrator Arthur Walsh and the sailfish that he did—or did not—catch.

Walsh has finished with his vacationing and is up in his New Jersey offices now, but yesterday he long-distanced this information, which his secretary, Ollie Floyd, has passed on to us:

"Mr. Walsh tells me that he has a certificate issued him by the Fort Lauderdale Chamber of Commerce, attested by a notary public duly appointed by the President of the United States, that he caught said sailfish. He also has in his wallet an official card, signed and sealed in the most official manner by the most official weigher of Fort Lauderdale.

"Furthermore, he has a sterling silver lapel button issued him by the City of Fort Lauderdale, and he says they certainly do not present such a button to any guy who reels in a smelt. He is bringing all this material with him when he comes to Washington and, if asked, will make a display of it in a glass case at Union Station for all doubting Samuels."

Maybe Walsh did catch that fish, but we positively will not stage a parade for him on his triumphal return!

The new telephone directory reached our desk yesterday and it filled us with a warm glow of security to find that Uncle Sam had about 3½ inches of additional listings over the last book. The construction engineers for the city postoffice and the National Zoo, the Engineer School Library, Federal Oil Board, Grain Futures Administration and Navigation and Steamboat Inspection have been dropped, while the number of Resettlement listings have been reduced from 27 to 23.

But more than filling their shoe dials are these newcomers: The Commodity Exchange Corporation, construction engineers for the Bureau of Engraving and Printing, HOLC and Agriculture Extensible Building; dispensary of the Public Health Service; Fiscal Relations Study, Marine Inspection and Navigation, Maritime Commission, President's Committee on Administrative Management and Processing Tax Board of Review. The National Archives has grown from one to four listings and the Railroad Retirement Board from one to eight.

Augustus C. Johnson is back at Tariff Commission after three months' training at the Fort Monroe Coast Artillery School . . . Alonzo C. Kidder is no longer with SEC . . .

Ice Cream Cone-Hot Dog Crop Fails, 'Scoopie' Grows Popcorn

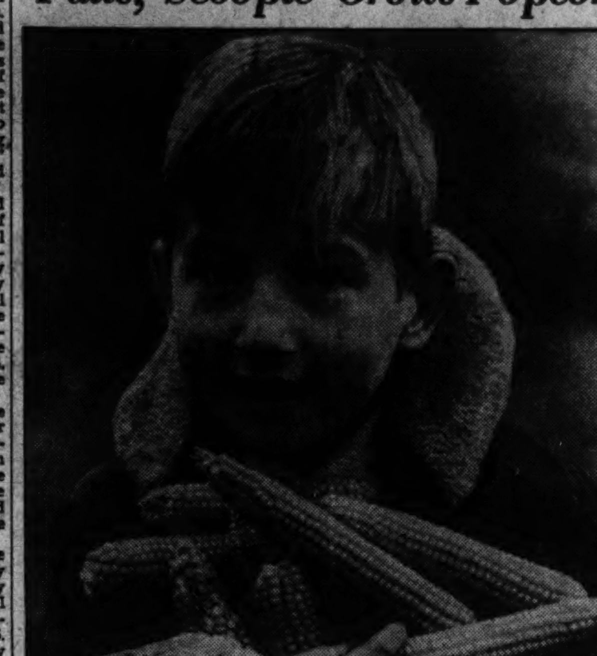

Post Staff Photo.

LAWRENCE "SCOOPIE" FONES.

5-Year-Old Horticulturist at Baptist Home for Children Still Refuses to Become Spinach Farmer, Despite AAA's Invalidation.

"Scoopie" Fones, 5-year-old horticulturist at the Baptist Home for Children, was asked by Miss Mary Tallmadge, superintendent, last year what he would like to plant in the community garden.

Scoopie retired to his room and placing a pudgy fist at a pudgy cheek, sat down to deliberate this problem. He visualized all the things that come out of gardens. He thought of spinach and X'd that out. Potatoes, beets, lettuce and a lot of others went the same way.

Next morning he had come to a decision. That afternoon he walked to the corner and bought an ice cream cone and a hot dog, and bringing them back to the garden carefully planted them, forgetting only mustard in his preparations. He covered them neatly with earth and waited for a crop. Somehow that was a bad year and his seedlings did not sprout.

Last spring, disappointed in his first plantings, he decided on popcorn. He concentrated on popcorn exclusively and a fine crop was harvested. The young gentleman farmer yesterday announced he had almost 20 ears which he will pop, if he can't get someone to do it for him, for Christmas.

Master Fones, who was christened Lawrence, was interviewed on the subject of agricultural adjustment and other current topics yesterday. Asked what he thought of the Supreme Court's AAA decision, he said:

"DOG spells boy."

He explained this by stating that he was in the first grade "but we have stories. Miss Wilson hasn't taught us how to spell yet. I can't spell cat because we never had cat."

Of the Simpson-King constitutional crisis, he said:

"I don't like girls. I haven't got a girl, no I haven't either."

Regarding unemployment, he said:

"We saw a snake in the garden. We threw stones at him and he climbed up a tree."

Turning next to international affairs, he remarked:

"I like baseball best. I like to play batter."

Putting on his aviator hat and beginning to jump up and down at this point, he clearly indicated that the interview was at an end. "I never planted ice cream cones or hot dogs," he exclaimed. "Anyhow, I don't remember."

Court Approval Seen on Statute To Help Labor

O'Mahoney Predicts Success for His Bill to Control Industry by Charters.

Predicting that the Supreme Court "will not be found to be an obstacle to the march of social justice" if his bill to control the standards of labor in governmental licensing of corporations is passed by Congress, Senator Joseph C. O'Mahoney (Democrat), Wyoming, said in an address last night:

"This is the culmination of a struggle which has been going on in the United States since before most of us now living were born, to prevent a comparatively few persons of great ability and skill but little conscience to manipulate the corporation laws of a few States to the disadvantage of the entire Nation."

Senator O'Mahoney described his bill as a device offering "a perfectly constitutional method of curing many, if not most of our economic ills and of laying the basis of a new and all-inclusive prosperity such as this or no other nation has ever enjoyed."

Bill Explained.

He summed the bill up in this way: "Since the Federal Constitution gives Congress the power to regulate commerce among the States and since that commerce is carried on principally by corporations, then let Congress regulate commerce by writing into the charters of the corporations requirements which are deemed necessary to secure social justice and prosperity."

O'Mahoney, arguing the Congress and the courts have not perceived the difference between corporations and persons in drafting laws and handing down decisions, said that this confusion "has been terribly injurious to both the States and the people. Corporations, created but not controlled by the State of origin have preyed upon all the others.

Monopoly Assailed.

"If the electorate of the United States gave any mandate to the Government at the last election, it was to put an end to monopoly. Both parties declared against it. * * * We shall understand this question more readily if we first recognize the fact there is no such thing as the right to create a corporation. Authority to form a corporation is a special privilege which may be granted to or withheld by the Government as it pleases.

" * * * The anomaly in our system is that we permit the States to create corporations which actually do things forbidden to the States by the Federal Constitution. Then we have allowed ourselves to become so involved in legal metaphysics that we listen with straight faces while brilliant lawyers and judges say that though Congress has the constitutional power to regulate interstate commerce and the States have no such power and indeed cannot constitutionally delay, hinder or impede such commerce, it would be unconstitutional for Congress to impose licenses upon agencies of the States which operate in the field assigned by the Constitution to the Federal Government.

Telephone Book Comes Out With Lone Roosevelt

Paced by Henry Aabbott and with Leo F. Zwissler as an anchor man, the new telephone directory made its debut yesterday.

Mr. Aabbott is the first individual subscriber listed, though there is more than a column of alphabetical organizations listed ahead of him, like the AAA Exterminating Service, the ABC Shorthand School, A & W Root Beer Stores, etc.

There are no ZZZ slumber companies or anything of the sort following Mr. Zwissler's listing, however, to detract from his distinction.

The telephone book's covers this season are a light grey, and between them are sandwiched 75 Garners, 1 Roosevelt, 10 Landons, 66 Hoovers, 24 Knoxes and a pair of Alfred E. Smiths, not to mention a liberal representation of Sweets, Papas, a Hott, plenty of Coles, Parsleys, a Radisch, a Sadd, several Blues and so on.

The lone Roosevelt is not the President, but Mrs. Henry L. Roosevelt, widow of the former Assistant Secretary of the Navy.

Curley Urges Stand Against Communists

Archbishop Asks Church for Campaign to Stop 'New Heresy.'

Discontent Is Result of Marxist Philosophy, Prelate Says.

An appeal for a Catholic propaganda campaign against "the new heresy of communism" was sounded last night by Archbishop Michael J. Curley of Baltimore before the annual meeting of the Catholic Charities at the Hotel Willard.

Archbishop Curley advocated charity as one method of combating the spread of communism. Impoverished families made more content with their lot through charity were, he said, less likely to accept communistic doctrines.

The purpose of "the new heresy," the archbishop declared, is not to achieve economic content, but to propagate economic discontent. Saying that Communist agents were circulating false statements about the attitude of the church toward the poor and toward religion, he asserted that the Catholic Church was the church of the poor.

Urges "Practical" Faith.

Urging his hearers to make their faith "practical," Archbishop Curley said that the Catholic clergy and laity must stand together to bring Christ to the hearts of the poor.

Mentioning the law which forbids the teaching of communism in District schools, the prelate said that he was having texts prepared for use in parochial schools which would show children the "evils of Marxism as practiced today."

The Rev. Lawrence J. Shehan, assistant director of Catholic Charities, reported that during the past year the organization gave financial assistance, or service, to 414 needy families for a period of more than a month. In addition to these, 671 cases received emergency care, he said. The total expenditure was $53,282.12.

Father Shehan said the reason for the increasing number of emergency cases was that WPA wages are "grossly inadequate" for a large number of families.

Childwork Stressed.

The major part of the Catholic Charities work, Father Shehan explained, was in rehabilitating families of employables temporarily out of work. He emphasized also the work done by the children's department, which during the year gave aid to 596 children. Of these, 110 were placed in foster homes and 231 in institutions.

Dr. Henry Crosson, who presided last night, was re-elected president of the board. Other board members re-elected were George O'Connor, vice president; Adam Weschler, treasurer; Allen Pope, secretary and Caesar L. Aiello, Henry J. Auth, Michael F. Calnan, George Cleary, William J. Cogger, James E. Colliflower, Leo A. Codd, the Right Rev. E. J. Connelly, J. Hadley Doyle, Dr. George R. Ellis, James B. Flynn, the Right Rev. P. C. Gavan, Rear Admiral H. T. Lowndes, James H. Johnson, jr., Dr. M. D'Arcy Magee, Arthur J. May, William J. Neale, Daniel Spriggs and Joseph F. Tumulty.

To fill vacancies on the board the following were elected: John Saul, Harry Somerville, Charles Maloney, the Right Rev. John K. Cartwright, Harold Stephens, justice of the Court of Appeals.

Msgr. John O'Grady remains director of the charities and Father Shehan, assistant director.

Typographical Union Gives Party for Home

The Woman's Auxiliary of Columbia Typographical Union will give a card party in Typographical Temple today, the proceeds of which will be used to purchase gifts for those members of the union who are in the Union Printers' Home, in Colorado Springs.

Christmas greeting stamps also are being issued by the auxiliary, and funds will be used to augment their endowment fund to build a home for the aged and infirm women of the local printers' union.

Attended Catholic Charities Meeting

Post Staff Photo.

Lelft to right, Mgr. John O'Grady, director of Catholic charities; The Most Rev. Michael J. Curley, Archbishop of Baltimore, and the Rev. L. J. Shehan, assistant director of Catholic charities.

Private Power Firms Warned By REA Chief

Cooke, Citing Overcharges, Hints Government Will Increase Control.

Contending users of electricity were overcharged more than $400,000,000 last year, Morris L. Cooke, the Rural Electrification administrator, yesterday called upon private power interests to cease fighting Government control or face widespread public ownership.

In an article in the New Republic, he said the recent election returns have removed "any possibility of effective political opposition" to President Roosevelt's expressed intention of building more Federal power projects if necessary to bring about lower rates and wider use.

Regulation of the $13,000,000,000 industry during the next four years would be "largely" by "yardstick," Cooke said.

Explaining how this would work, he asserted it long has been noted that rates of a municipally owned plant are apt to be reflected in the rate levels of surrounding privately operated territory.

"But price yardsticks alone are not enough," he asserted. "Their influence operates at too low a tempo. The conception of large publicly owned plants located at the four corners of the national map—Grand Coulee and Bonneville, Boulder Dam, the TVA and the St. Lawrence—are yardsticks of another sort. They have settled once and for all that the Government is to have the whip hand—be both match and master—in the world of electricity."

(The immense Grand Coulee and Bonneville dams are under construction on the Columbia River in the Pacific Northwest; Boulder dam in the Far West has been completed; T. V. A. is selling power widely in the Tennessee River Valley, and the proposed St. Lawrence River development is up for consideration by the new Congress.)

"As one result of the election," Cooke wrote, "a marked decrease in retail rate levels and a rapid increase in domestic consumption are to be expected over the next four years."

Summarizing his predictions of developments likely in the power field during Mr. Roosevelts's second term, he said:

"One may well anticipate a further but always friendly control of private power agencies in their own as well as the public interest, a considerable integration of existing power facilities, some extension of public power through Federal, State and municipal agencies, a further eclipse of State regulation because of its ineffectiveness, considerable progress as to rural electrification and a more intensive drive on retail rates, commercial and domestic."

20 Gypsies Move In When 'Coppersmith' Rents Three Rooms

Justice Joseph Cox yesterday signed an order directing a tenant at 626 New York avenue northwest to show cause why he should not evacuate the premises by December 15.

Attorneys Felix A. Russell and Christopher Cannon got the order for Mary Reidy, of 628 New York avenue, owner of the three-room apartment, who said that last week a man, whom she thought was a Spaniard, paid a month's rent in advanced, saying he intended to set up a coppersmith's shop in the place, formerly occupied by a shoemaker.

The next day a tribe of gypsies moved in, 20 in all, and set up housekeeping in the one large and two small rooms, the attorneys said.

Quotation Ascribed Canham in Error

In last Sunday's Post, Erwin D. Canham, head of the Washington bureau of the Christian Science Monitor, was quoted as expressing an opinion about the romance of King Edward and Wallis Simpson. Apparently another's views were attributed to Canham. The Post regrets the error.

In a letter to The Post, Canham stated, in part:

"As you have probably discovered, your reporter got from somebody else the remarks attributed to me on the subject. I gave no interview to The Post—did not even talk to the reporter until the story was already in print. Apparently in checking over the list of some 30 former Rhodes scholars, he got some of the names mixed."

R. R. Engineer Dies Of Electric Shock

Allen W. Ecker, 55, Baltimore & Ohio railroad engineer, died in Emergency Hospital late last night from shock received, when he touched a high tension wire in the Union Station yards yesterday morning.

The trainman, who had just completed a run from New York, had climbed atop his engine for an inspection, when his head touched the trolley wire, carrying 11,000 volts.

A blinding flash followed, witnesses said, and Ecker was hurled nearly 10 feet into the air.

N.B.A. Awards Are Presented To Post's Boys

Seals and Medals for Merit and Punctuality Are Distributed.

The boys who deliver The Washington Post—all members of The Post Chapter of the Newspaper Boys of America—met last night and Tuesday night to receive honor awards for which they have been working since November 1.

At the meetings, held in The Post Building, the boys were awarded either punctuality or carrier merit seals. For outstanding work as captains, 125 carriers were presented with punctuality honor medals.

A national organization, the Newspaper Boys of America aims to encourage boys to be more efficient at their jobs and to be better citizens.

Through practical experience, the boys obtain a groundwork in business. They also attend a weekly school in business training.

The carriers who meet the standards of character, courtesy, service and salesmanship set up by the N. B. A. may compete for a series of 4 merit seals and 14 honor medals. Winners of District, city, sectional or national honors are awarded prizes in seasonal contests.

Among the older boys, good fellowship is promoted through the N. B. A. fraternity—Nu Beta Alpha.

Among those speaking at the ceremonials this week were the Rev. J. C. Clark, P. W. Budworth, manager; Washington Frigidaire Corporation; the Rev. T. A. Calnan, St. Michaels Church; R. C. Kellams, Prudential Insurance Co.; Howard Stewart, Anheuser-Busch, Inc.; Dwight Owen, attorney; W. R. Gregory, U. S. Government Printing Office; Norman Outcault, The Washington Post; Dr. Frederick Milkie, Charles Francis Garcia, the Rec. Jesse Zigler, Monroe H. Stockett, W. H. Monroe, principal, George Washington High School; the Rev. Norman Roberts, the Rev. E. B. Wilcox, W. F. Anderson, John Vosburgh, The Washington Post sports writer; A. R. Gonzales, research expert; the Rev. G. E. Schnabel, of Allbright Memorial Church; Fred Nipper, Lieut. D. J. Netterman, Metropolitan Police Department; Sergt. Richard B. McMahill, Marine Barracks; Fred C. Forney, Joseph Kastelie, accountant; the Rev. Thomas S. Doris, Anacostia M. E. Church; Harmon O. Acuff, former mayor of Seat Pleasant, Md.

3 Are Injured, 2 Seriously, By Cars Here

Maryland Man Hurt in Crash While Aiding Gun Victim.

One man was injured seriously yesterday when his automobile collided with a car which was taking a wounded colored man to a hospital while a coroner's jury held accidental two recent traffic fatalities.

Joseph Freeman, 50, of Suitland, Md., was treated at Emergency Hospital for fractures of the back and left arm and internal injuries after his automobile collided at Ninth and S streets northwest, with one driven by John Clark, colored, of 426 H street northwest.

Shortly before the accident, Samuel James, colored, 32, of 1138 Third street northwest, was shot through the cheek when attacked by three other colored men on Pierce street, near New Jersey avenue northwest. Clark was taking the wounded man to the hospital when the accident occurred. James was treated at Casualty Hospital after the collision.

Everett K. Van Deusen, 40, of Brentwood, Md., driver of a Greyhound bus which struck and killed 6-year-old James Tate, of 60 New York avenue northeast, Tuesday, was exonerated by a coroner's jury after an inquest yesterday.

Van Deusen testified he was driving east on New York avenue about 15 miles an hour when the child ran from one lane of traffic into the path of the bus.

The jury also absolved James H. Shoemaker, 18, of 1507 Rosedale street northwest, from blame in the death of Mrs. Lida Gridley, 55, who was struck Monday on Virginia avenue northwest.

Witnesses testified Mrs. Gridley was walking diagonally across the street in the middle of the block when she was knocked down.

Louis Martin, 70, of 224 Fourth street southwest, was critically injured last night when he was struck by the automobile of a hit-and-run driver at Fourth street and Maryland avenue southwest.

Physicians at Gallinger Hospital, where Martin was taken, said he suffered fractures of the legs and three broken ribs. They held slight hope for his recovery.

Eleanor Springman, of 4627 Elliott street northwest, suffered skull and internal injuries when she was struck by an automobile driven by Forrest D. Hockersmith, 30, of Arlington, Va., in the 900 block of Fourteenth street northwest. She was taken to Emergency Hospital.

Tags Are Exhausted.

Exhaustion of the 1936 series of automobile tags led Traffic Director William A. Van Duzer to begin issuing "sightseeing" tags for pleasure cars to be used until December 15.

Van Duzer said the unusually large enrollment of vehicles this year—nearly 200,000—used all 1936 licenses that had been designated for pleasure cars. The "sightseeing" series contained about 500 tags that were unused, so these will be issued for use until the 1937 licenses become effective, he said.

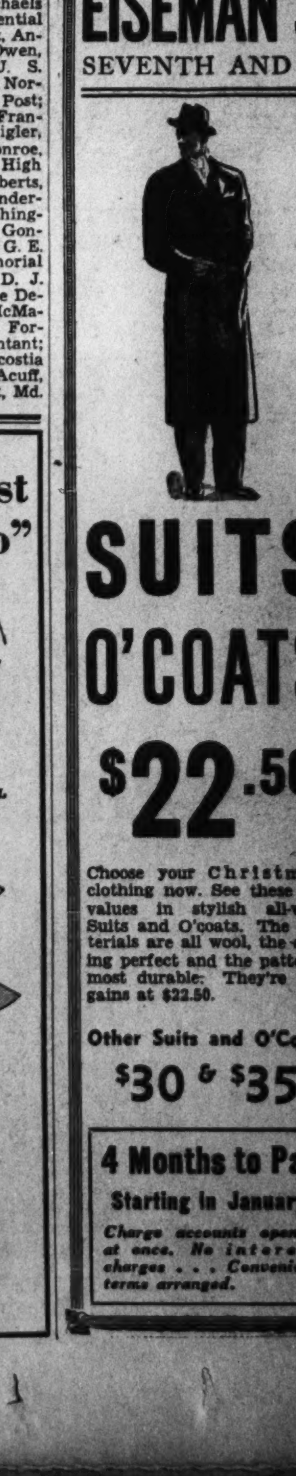

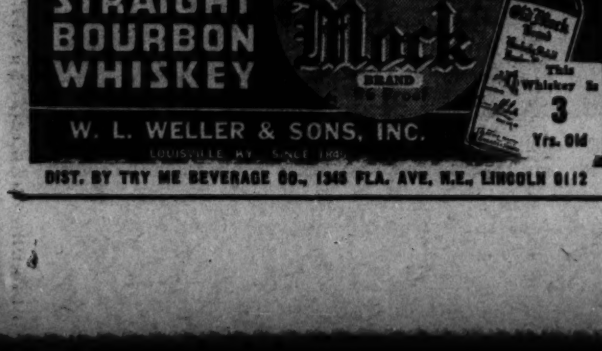

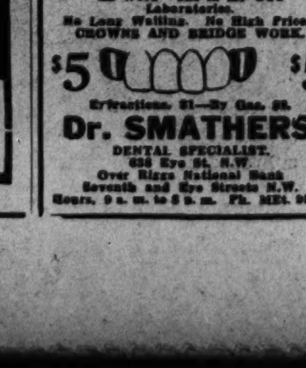

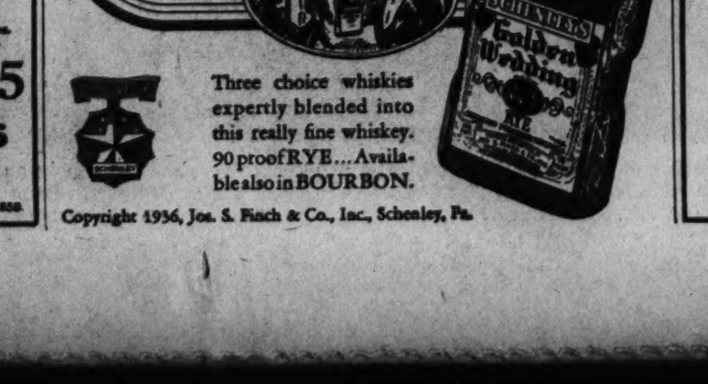

Crippled Liner Makes Port Safely

The Post is the only daily morning paper in Washington with A.P. WIREPHOTO Service.

Post Staff Photo.

GANG WAR VICTIM CHARGED. Joseph E. O'Brien (left), crippled victim of a gang attack, for which six alleged gangsters were convicted Tuesday, found himself charged with perjury after failing to identify his assailants in court. Lieut. Larsen is shown fingerprinting O'Brien in above photo.

ROUGH SEAS. Rudderless Russian freighter, Friedrich Engels, shown while making an erratic course toward Halifax at 4 knots per hours, being steered after a fashion by her propellers.

Hessler-Henderson.

AMATEUR ACTRESS. Miss Catherine Ryan, who will appear in "The Rose of the Prairie," presented this week by Immaculate Conception Players at Hurney Hall.

Associated Press WIREPHOTO.

PRIEST WHO ESCAPED. Photo from Manchuria of the Rev. Joseph C. Burns, United States priest, who was kidnaped by bandits an Antung, Manchuria, last February. He is shown after he escaped in mid-November with the aid of Japanese troops. U. S. Vice Consul Davis at extreme right.

Wide World Photo.

SOCIALITE CARNIVAL QUEEN. Frances Gilmore, daughter of Earle Gilmore, California oil magnate, who was chosen to preside over the annual winter sports carnival to be held in mountains near Los Angeles next January.

Associated Press WIREPHOTO.

BOMB INJURES COUPLE. At Denver, Colo., a terrific blast tore this car open when Leo Barnes, the owner, stepped on the starter. He was blown through the roof, seriously injured, while his wife suffered lesser hurts. Barnes said at the hospital, "I've got an idea who did it." Firemen can be seen extinguishing blaze that followed.

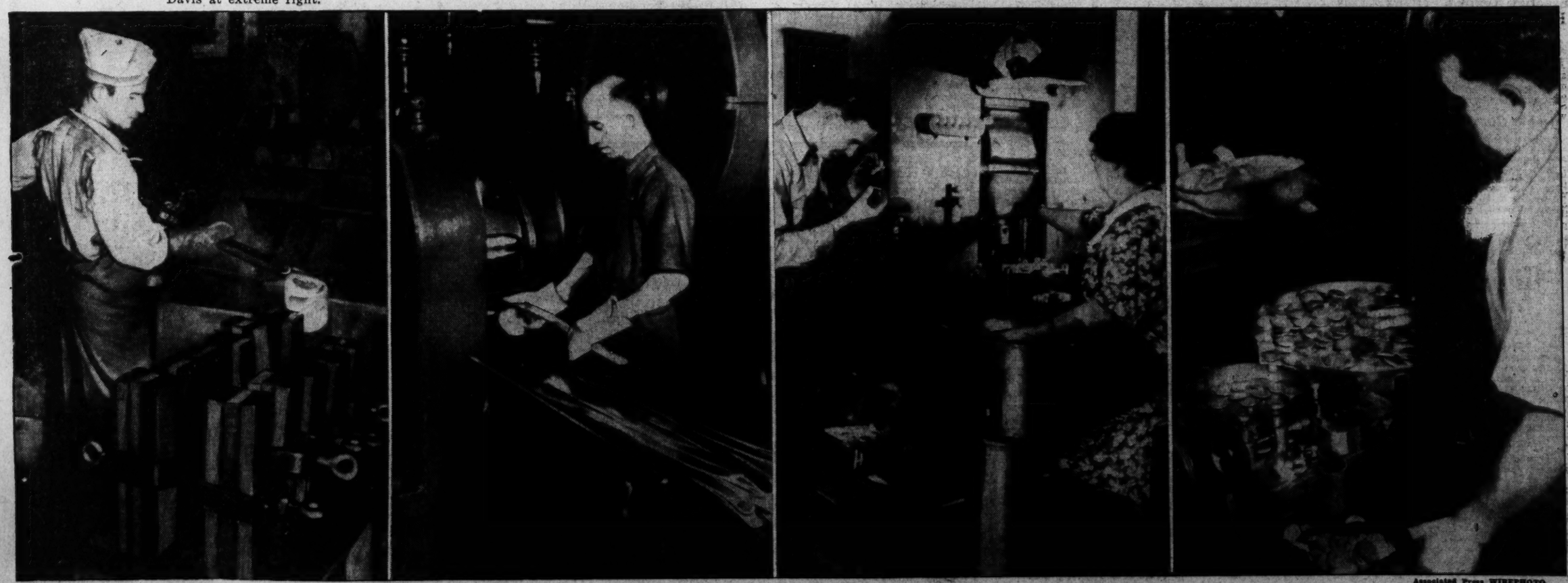

Associated Press WIREPHOTO.

SMALL CHANGE IN THE MAKING. At Philadelphia, the U. S. Mint has been clattering at the fastest pace in history the past few weeks to supply an unprecedented demand for small coins. Above series of photos shows various stages in the making of coins. From left, a workman pouring silver into ingot molds, while next is the machine which rolls the silver ingots into strips from which the coins will be punched. Third picture shows woman who stamps the coins, which are being inspected by the man at left. At extreme right is the operator of a machine that counts the coins after they are minted.

Athletics Trade Higgins to Boston Red Sox for Bill Werber

SPORTS **The Washington Post** SPORTS

**** X WASHINGTON: THURSDAY, DECEMBER 10, 1936 23

Big Max

Coming Over to U. S. To Protect Interests; Commission's Idea

By Jack Cuddy.

New York, Dec. 9 (U.P.)—Herr Max Schmeling, whom some of the more flowery fistic scribblers have called "the grim visaged, battle-browed Black Uhlan of the Rhine," will arrive on the Bremen tomorrow for the most mysterious transatlantic visit in boxing history.

Herr Schmeling, who is a very slow man with a dollar, is spending about two grand on this trip. But even stogie-smoking Yussel-the-Muscle Jacobs, who is a very quick man with a dollar and who still professes to be Maxie's manager, can see "no pernt" in the German's visit. In fact Yussell believes "Maxie should have stood in Bad-Sarrow," where Schmeling has his estate.

And for once, even the boxing writers are perplexed, although naturally none will admit it. I meant it would be a sorry day, indeed, when a clout chronicler would admit that he didn't have a mystery visit like this all figured out. So fight fans are being fed a flock of theories, anyway.

And I will not be outdone by the other boxing writers, lest someone hand me a dunce cap and stick me in a corner. So, I have a theory, too. It might be called the theory of mutual mistrust. I believe Schmeling mistrusts everyone connected with the boxing racket, including the commission, and that the commissioners likewise mistrust everyone and particularly Herr Schmeling.

The Teuton schlager is coming over ostensibly to sign his Johann Heinrich to a new contract Friday binding him to meet Champion James J. Braddock in a heavyweight title bout at the Garden bowl on June 13. Actually there was no need for Schmeling to do the signing personally. You see, the commission informed Maxie that he need have merely someone in the United States with power of attorney do the signing for him.

But Maxie apparently figured right off that the commission was making it too easy for him. So he cabled the fistic fathers that there was no one in Uncle Sam's territory who had that power of attorney and that he would be over himself for Friday's ceremony.

But all the time poor little Yussel Jacobs was right in New York and professing to be Schmeling's manager. And a manager automatically has power of attorney to sign for his fighter. Hence Maxie's cable to the commission made things look very black for Yussel, but that cable probably looked very fine in Germany because Jacobs is quite Jewish.

I asked Yussel about his managership. He insisted that he has a two-year contract with Maxie, an "iron bound contrack" a'though this document is not on file with the commission because poor Yussel gets less than the 33 1-3 per cent stipulated on commission forms. I understand Jacobs receives only 10 per cent, which would make him more of an agent than a manager.

Even if Maxie didn't wish to give Yussel his power of attorney, he could have had the German consul do the pen flourishing for him. But it seems that Maxie would trust no one. Apparently he figured that the Maypole was being erected to give him the run-around, as far as the title shot is concerned. You know, Promoters Herman Taylor, of Philadelphia, and Mike Jacobs, of New York, already have verbal agreements from Champion Braddock and Joe Louis for a no-decision 12-round fight at Atlantic City on February 22.

Unquestionably Maxie believes that if his signed contract and $5,000 forfeit for the June bout are given the commission, the door will be left wide open for the Atlantic City "no-decision" brawl. Also that if Marse Louis belts out Braddock, then Louie will be heavyweight king—despite the "no-decision" frosting—and that Maxie's No. 1 challenger's contract with Braddock will be just another scrap of paper.

Escobar Again K. O.ed By Jeffra in New York

New York, Dec. 9 (U.P.)—Harry Jeffra, awkward, stringy, wild-swinging featherweight from Baltimore, tonight scored his second nontitle victory in nine weeks over Sixto Escobar, of Puerto Rico, world bantamweight champion.

Dobie Out of Danger.

Boston, Dec. 9 (U.P.)—The name of Gilmour (Gil) Dobie was removed from the city hospital danger list tonight, several hours after the veteran Boston College football coach underwent a facial operation by Dr. V. H. Kazanjian, noted plastic surgeon.

3 LOSE $1,143 DOUBLE ON FOUL

Charles Town Entry Bumps Foes in 3d

Christine Adee Draws Penalty and Jockey Is Suspended.

By Walter Haight.
A Staff Correspondent.

Charles Town Race Track, W. Va., Dec. 9.—The disqualification of the winner of the third race cost three men $1,143 here this afternoon. They were the only persons in the crowd of 3,500 who had coupled Steppin' In, winner of the second race, with Christine Adee, which finished in front in the third race.

However, Christine Adee, in a driving victory, bumped several horses, including Chief Hollis, which finished second. The stewards were quick to make their decision. After flashing the unofficial order of finish, they promptly ordered the numbers removed and shifted Chief Hollis into the winner's position. He paid a $3.40 mutuel.

The decision was popular with the crowd, which had bet Chief Hollis heavily and there was much celebrating, but not by J. I. Johnson, of Baltimore; Dr. Sullivan, track physician at Hagerstown, and an unidentified fat man. They were the three who held the 7-2 combinations.

Apprentice Jockey Merola had the mount on Christine Adee and was suspended for the remainder of the meeting for "coming across too sharply and foul riding during the stretch running." Merola, although fairly active during the past summer, rode the first winner of his career on Legender in the seventh race yesterday.

This was the second time that Chief Hollis has figured in a disqualification. Last week he was the offending party in a foul that cost him second money.

Christine Adee was a 68-1 shot in the individual betting and both Johnson and Dr. Sullivan are alleged to have had sizable wagers to win, in addition to their double tickets.

The excitement of the disqualification had hardly worn off before there was a new thrill. In the fourth race, Currants and Hannah Anne hit the finish line together and the judges called Currants the winner. The boos bounced off the mountains, many believing Hannah Anne had gotten up in time to take the decision. Jockey R. Fair added to the confusion by going up to see the stewards, although he did not appear to have been fouled.

The favorite players were collecting a $5.60 mutuel while the Hannah Anne backers were cooling out.

Just to continue the show a little gelding named Graywick staged a

Continued on Page 24, Column 1.

Grant Sees U. S. Davis Cup Victory

Atlanta, Dec. 9 (AP.)—Bryan M. (Bitsy) Grant, of Atlanta, the little giant of the tennis courts, predicted today the United States will regain the Davis Cup next year since Fred Perry, the English ace, is out of competition.

Grant expressed the opinion Don Budge, Gene Mako, Bobby Riggs and Frankie Parker would compose the U. S. team.

"Budge and Mako, in the doubles," he said, "will go to town, and Perry's retirement puts Budge right at the top of the world in the singles."

Grant was a member of the 1936 squad, but was not on the four-man team.

Marquette Accepts Bid To Play in Cotton Bowl

Milwaukee, Dec. 9 (AP.)—Athletic Director Conrad M. Jennings announced today that Marquette University had accepted an invitation to represent the North in the Cotton Bowl football game at Dallas, Tex., New Year's Day.

The Hilltoppers' opponent was expected to be either Texas Christian or University of Arkansas, depending on the outcome of Texas U. Christian's game with Santa Clara Saturday.

L. S. U., Alabama 'Pull' Brought Rose Bowl Bid to Pittsburgh

By Alan Gould.
Associated Press Sports Editor.

New York, Dec. 9.—Jesse Owens was denied a new record of 10.2 seconds for 100 meters because the track at Chicago, where he footed the distance last June, was three-fifth of an inch short . . . Since the Brown Bullet was traveling approximately at a speed of 10 yards a second you can figure out for yourself how much difference it made. . . . He was deprived of a similar mark in the Olympics because of a following wind, the benefits of which were more than offset by the fact Jesse ran on a rain-soaked track.

Prosperity Notes.—The Kentucky Derby and Preakness, two of the main tests for 3-year-olds, both will carry $50,000 added value this year for the first time since the stock market began running backward . . . and $100,000 will be cut up among the money winners at Santa Anita. . . . More money will be wagered on the bangtails next year than in all other outdoor sports combined.

Jeremiah T. Mahoney positively will not be a candidate for re-election after his new term as president of the Amateur Athletic Union expires. . . . The judge, who still packs an effective left jab, got what he was afte when he outpointed Avery Brundage in the Houston convention and led his followers back to A. A. U. power. . . . Brundage will step out of the presidency of the American Olympic committee, a job he has handled twice during, first, the depression, and second, the opposition. . . . Bill Humphrey, president of the Olympic Club of San Francisco, may be asked to head the A. O. C. for the 1940 games. . . .

Sammy Baugh, the Texas Christian sharpshooter who hopes to give Santa Clara something to worry about this Saturday, first developed his passing aim as a carrier-boy for the Temple (Tex.) Telegram. . . . According to the circulation manager, Jack Childress, Baugh was so accurate he could hit Doorknobs with a folded newspaper despite the fact he had to cover his route while it was still dark.

Wirephoto: New Washington Pitcher Mitts the Boss

Jack Salveson, signed as a pitcher by the Washington Nats, is shown as he was welcomed in New York by his new boss, Clark Griffith, right. Between them is Mrs. Salveson.

Manush to Join Daffiness Boys For 1936 Season

Special Dispatch to The Post.

New York, Dec. 9.—Heinie Manush, veteran outfielder, given his release by the Red Sox last fall, today signed with the Brooklyn Dodgers.

With St. Louis before playing three years in a Washington uniform, Manush won the league batting title. All of his playing career was spent in the American League.

College Basketball.

Catholic U., 51; Maryland Teachers, 35.
Heidelberg, 41; Ashland, 31.
Ohio U., 55; Bliss, 26.
Richmond, 45; Hampden Sydney, 29.
Cornell, 49; Toronto, 21.
Tennessee, 36; Tennessee Wesleyan, 20.
Evansville, 41; Oakland City, 27.
St. Joseph's, 37; Huntington, 34.
LaCrosse State Tchr., 19; Upper Iowa, 16.
Kentucky U., 46; Georgetown College, 31.

Guckeyson Awarded Plaque at Sports Fete

By John R. Vosburgh.

A sports crowd of 500 gathered in the Willard Hotel's main ballroom last night and held the first annual all-sports banquet of Washington's Touchdown Club. Sparkling talks by Sleepy Jim Crowley, the Fordham coach, and United States Senator Pat McCarran, of Nevada, took care of the after-dinner speech problem over a National Broadcasting Co. coast-to-coast network.

Motion pictures of 15 outstanding games of the collegiate football season gave the banqueters an ample supply of the entertainment which they find much too abbreviated in the movie theaters.

A misunderstanding with the Musicians Union, which eventually involved William Green, president of the American Federation of Labor and a guest of honor, caused cancellation of three stage acts originally planned. Due to illness of President Hayden of the union, permission to use the acts had not been obtained and Secretary Birdwell refused last-minute permission.

An appeal to Green brought a ruling by the A. F. of L. president which permitted a midget act to go on but by the time appeal to him was made on the other three acts, they had abandoned arrangements to be present. Capable impromptu performers filled in.

At least 50 celebrities were present, including Gar Wood, famous speedboat pilot; Astor Clarke, na-

Continued on Page 25, Column 5.

Griffith Shows No Interest in Night Games for Nats

New York, Dec. 9.—The Washington Ball Club made no application to the American League for permission to play night games in Griffith Stadium today, but signified its willingness to figure in night games in St. Louis.

Officially introducing an innovation in the American League, club owners consented to a schedule of seven night games for the financially distraught Browns who will put lights in Sportsman's Park at cost of $65,000.

Only two American League clubs—The New York Yankees and the Detroit Tigers—balked at playing the Browns at night.

In another league ruling, clubs were permitted to schedule synthetic double-headers starting with the fourth Sunday of the schedule.

Hemsley Yet Sought As Cure for Nats' Catching Weakness

Newsom Demands He Be Traded to 'Any Club, Even St. Louis.'

By Shirley Povich.
Sports Editor of The Post.

New York, Dec. 9.—President Clark Griffith, of the Washington club, today was lurking in the background with a new bid for Catcher Rollie Hemsley, of the Browns, hopeful that Cleveland's offer for Hemsley would be rejected.

Declaring that his projected deal with the Detroit Tigers, which would bring a pitcher to the Nats, had cooled to the point of being off, Griffith admitted that he had not relaxed his efforts to acquire Hemsley.

"Cleveland has offered the Browns a wholesale swap in players and is waiting on Manager Rogers Hornsby's answer," said Griffith. "If that trade is not made, then we hope Hornsby will deal with us. We will know tomorrow."

The Old Fox spent many hours tonight in a hotel room conference with Hornsby. Observers believed the lengthy meeting presaged completion of the deal tomorrow.

Newsom Gets Uppity.

Griffith did not divulge the players he would use as trading material, but it is known that Catcher Cliff Bolton, and two of Washington's outfielders, besides a young pitcher, probably Bill Phebus, would be offered in exchange for Hemsley along with cash.

Indignant at the demand made by Buck Newsom that Washington trade him to "any club, even St. Louis," Griffith declared today that he would hold Newsom to strict account.

"That kind of talk will do Newsom no good with the Washington club,' said Griffith. "I am not planning to trade him and he should remember that he still must talk salary terms with me for 1937."

In their bid for Hemsley, Cleveland has offered the Browns two seemingly attractive propositions. Manager Steve O'Neil has proposed a trade for Hemsley involving Catcher Frankie Pytlak and Pitcher Oral Hildebrand, but is balking at Hornsby's demand that Tom Henrich, rookie outfielder, be included.

In another attempt to acquire Hemsley, whose "bad boy" reputation is not deterring other clubs in

Continued on Page 25, Column 1.

Feller Decision Is Due Today; Griffith Offers 4 Players for Hemsley.

By the Associated Press.

New York, Dec. 9.—That old mid-winter double-play combination of Connie Mack to Tom Yawkey saved the major league trading game from utter collapse today as most of the other officials spent the day wondering what Commissioner K. M. Landis will do with the "Feller case" tomorrow.

In the only major trade of the day, Mack, tall leader of the Philadelphia Athletics, sent Third Baseman Pinky Higgins to the Boston Red Sox for Infielder Bill Werber.

It was announced as a straight player exchange, but most baseball men figured the Athletics had money or men, or both, to come. There was some doubt in their minds also that Joe Cronin, the Red Sox manager, would hang onto Higgins for long.

Higgins for Vosmik?

There were reports that he had started negotiations with Cleveland with the idea of sending Higgins to the Indians in exchange for Joe Vosmik, outfielder. Cronin has been quoted as saying he planned to play third base next season.

Otherwise, the day's sessions were incredibly dull.

There were just as many rumors blowing through the potted palms today, but rumors were creating little stir. There were six minor developments:

1. All American League clubs except New York and Detroit agreed to play one night game against the Browns.

2. Both leagues gave clubs permission to schedule Sunday double-headers after their third Sunday at home.

New Type Home Plate.

3. Ernie Quigley was appointed supervisor of National League umpires, succeeding the late Cy Rigler.

4. National League adopted a new type home plate with beveled edges, designed to cut down injuries to players sliding into home.

5. Presidents Ford Frick of the National and Will Harridge of the American were directed by the

Continued on Page 25, Column 1.

Christine Adee's Disqualification Costs 3 Men $1,143 Each

Merola Given Suspension On Foul

Chief Hollis Is Winner as Trio of Ticket Holders Moan.

Continued From Page 23.

private rodeo at the barrier in the fifth race. The juvenile tossed Jockey Harry Edwards three times, finally sending him sprawling on the hard track. However, Harry outlasted his mount and the gelding finally broke from the outside to finish far back much to the disgust of his host of backers.

The field was at the post for eight minutes and Tuleyries Ruby proved the winner at a $12 mutuel.

The track failed to thaw today for the first time during the meeting and the sport was conducted over a hard oval. Times for the events were good.

Accent on $10.80.

Accent, at a $10.80 mutuel, won the first race by two lengths from the favorite Noajoyce. Third money went to Big Dipper. Noajoyce was away winging but Jockey Shanks soon had Accent close. Swinging for the stretch Accent took command and easily held sway to the finish line. The time of 1:01 1-5 was excellent for the 5 furlongs.

The long-shot players had reason to cheer in the second race when Stepping In stepped home at a $33.80 mutuel to defeat Lady Dunlin by a length. Third in the field of eight was Handley, the favorite. Stepping In lost no time getting to the front and was excellently handled by Jockey C. Cotton.

Zippy romped off with the sixth race to the tune of a $52.20 mutuel. Ridden by Jockey Eddie Johnson, the Westy Hogan gelding gave his scattered backers no anxious moments. Round Bend was second and Silver Arch third.

The seventh race went to Chatteress at a $7 mutuel.

Fairgrounds Entries.

By the Associated Press.

FIRST RACE—Five and one-half furlongs; purse, $600; for 2-year-old maiden fillies.

1 Lady R'mond.. 112 | 10 Gustavia ... 112
2 Grey Squaw.. 112 | 11 Sweep. Dame 112
3 Swift Air.... 112 | 12 Minda 112
4 Miss Ponne.. 112 | 13 Santa Marita 112
5 Legion Girl... 112 | 14 Glory Gap... 112
6 Take Heed.... 112 | 15 Equality 112
7 Ducmiss ...... 112 | 16 Aglow 112
8 Solar Maid.... 112 | 17 Iron Sands.. 112
9 Blue Shatter.. 112 | 18 Top Glide... 112

SECOND RACE—Six furlongs; purse, $600; claiming; for 3-year-olds and upward.

1 Terry Lass... 108 | 10 Halliard 111
2 *Zipalong ... 114 | 11 Koley Bey... 109
3 I. Novotny ... 108 | 12 *Roy. P'chase 107
4 Our Nurse.... 108 | 13 Lady Laura.. 108
5 Idolatry ...... 111 | 14 Scintilla 108
6 Animosity .... 109 | 15 *Mah Grant. 103
7 Fitkin .... 115 | 16 *Blond Jester 108
8 *Justa Jane... 107 | 17 The Millay.. 110
9 Cohort Lass.. 106 | 18 Mary Ellen... 106

THIRD RACE—One mile; purse, $600; claiming; for 3-year-olds and upward.

1 Try Fair...... 113 | 10 *Rub. Choice. 102
2 Sir Boston.... 105 | 11 Pillow Fight. 110
3 War Dimes.... 110 | 12 Miss Gohl.... 110
4 Slant Eye..... 116 | 13 Early Call... 108
5 *King Bonny. 105 | 14 *Pompohone.. 108
6 Burnt Trail.. 108 | 15 Lady Scout.. 102
7 *Elihu .... 105 | 16 Notice Me... 105
8 *Loys Ormont 102 | 17 *Gulfelano .. 105
9 Northern Sir. 116 | 18 *Gay Dog.... 111

FOURTH RACE—One and one-sixteenth miles; purse, $700; claiming; for 3-year-olds and upward.

1 *Snobeedo ... 105 | 7 Crimsen 108
2 Chrysmute... 110 | 8 Minton 117
3 Prk. Ormont.. 115 | 9 *Zulu Lad.... 108
4 *Synod ...... 105 | 10 Blackthorn.. 108
5 King Carl.... 105 | 11 *Pitter Pat... 108
6 Klevson ..... 109 |

FIFTH RACE—Six furlongs; purse, $600; claiming; for 3-year-olds and upward.

1 Chiefs Pride.. 109 | 10 Baldy 111
2 Porter Call... 109 | 11 Spero 103
3 Fancy Flight. 106 | 12 Proteus 106
4 Pretty Busy. 105 | 13 *Big Fish.... 106
5 *Grey Broom. 103 | 14 *Sun Dora... 106
6 Red Badge.... 106 | 15 C. W. Hay... 106
7 Desert Call.. 114 | 16 *Rocky Prince 104
8 Captain Joy.. 109 | 17 *Anne L. 109
9 *Hoos. Pride. 109 | 18 Betty Shaw.. 106

SIXTH RACE—Six furlongs; purse, $700; allowances; for 3-year-olds and upward.

1 Compensatory 107 | 8 Infidox 177
2 Good Omen... 98 | 9 Sir Michael. 107
3 †Marcabala... 104 | 10 Windshield .. 104
4 Ste. Louise... 107 | 11 ‡Determined.. 104
5 Lovely Spy... 98 | 12 Raymond ... 107
6 Lemont ...... 101 | 13 †Biography .. 120
7 Hastinola .... 110 | 14 ‡Honored Sir. 104

†B. Hernandez entry.
‡J. J. Coughlin entry.

SEVENTH RACE—One and one-sixteenth miles; purse, $600; claiming; for 3-year-olds and upward.

1 *Sisko ...... 99 | 10 James Boy... 112
2 Fair Boy .... 107 | 11 Might S'prise 107
3 *Luke Com'er. 107 | 12 Spanish Art. 107
4 *Sun Caprice. 110 | 13 *Showman .. 102
5 Atit .... 105 | 14 Sergeant Hill. 112
6 Rolling Wh'ls. 107 | 15 *Marcola 99
7 *Play Shoot.. 107 | 16 Yellow Metal. 107
8 Jim Ormont.. 112 | 17 Pr. Charlo... 107
9 Fabulous .... 107 | 18 *Enola 104

EIGHTH RACE—(Substitute); 1 mile; purse, $600; claiming; for 3-year-olds and upward.

1 Aurica ...... 107 | 10 *Kindest Kind 100
2 *Swap ...... 106 | 11 Attauquechee. 111
3 Dr. Jillson.. 113 | 12 *Fargo 106
4 Creole Beauty 102 | 13 *Lester P. .. 105
5 *Fair Mole... 105 | 14 Sorcery 116
6 Respect ..... 110 | 15 Amscray 107
7 *Camp Parole 108 | 16 Yes Polly.... 108
8 Six Bells.... 110 | 17 *Masked R'ue 111
9 *Denclaire .. 102 | 18 Night Flower. 107

*Apprentice allowance claimed.
Weather, clear; track, fast.

Bay Meadows Results.

FIRST—Six furlongs; purse, $600; claiming; for 2-year-olds.
High Age, 11 (Pichon).. 13.80 8.20 7.00
Mekong, 109 (Richardson).... 12.80 12.40
Fair Edina, 101 (Neal)............ 32.80
Luck Charm, Blue Checy, Crystal Sheik, Sky Breeze, Cathy P., Blackmore, Bournemouth and Lady Lakeside also ran. Time, 1:13.

SECOND—Six furlongs; purse, $600; claiming; for 3-year-olds and upward.
Prince H., 112 (Richard'n).. 5.80 2.40 2.40
Blaze Home, 101 (Meloche) 2.20 2.20
Kootenay Belle, 107 (Reeve)......... 3.00
Little Conard, Roxana S., Hasormele, Royalty Check and Tromp also ran. Time, 1:11 3-5.

THIRD—Six furlongs; purse, $700; allowances; for 3-year-olds.
Rattlebrain, 103 (Longden) 5.40 3.60 2.80
†Whisper, 111 (James) 12.20 5.60
Our Carolyn, 103 (Chojnacki) 4.20
Make and Break, Budding Star, Game O'Doon, Lithorome, My Nominee, Jocks Image and Jockwell also ran. Time, 1:10 4-5.
†Won, but was disqualified and placed second.

FOURTH—Six furlongs; purse, $100; claiming; all ages.
Cuyamaca, 112 (Meloche) .. 6.80 3.40 3.00
Masterpiece, 104 (Gray) 6.00 4.60
Deer Fly, 110 (Neves) 5.20
Little Son, Erla, Hide Out, Browneyed Pat, Clear and The Pelican also ran.

FIFTH—One mile; purse, $700; claiming; 3-year-olds.
Wee Santa 100 (Neves).. 22.20 9.40 4.80
Howden, 111 (Sena) 4.80 3.20
Package, 114 (Gray) 3.20
Bohemian Lass, Caliban, Georgia Miss, Pan Full also ran. Time, 1:37 4-5.

SIXTH—One mile; purse, $800; handicap, grade C; 3-year-olds and upward.
Best Bid, 111 (James)..... 8.00 5.00 3.60
Coldwater, 104 (Gray)......... 11.60 7.40
Slapped, 110 (Rosengarten) 8.20
Good Politian, Wildland, †Handmade, McCarthy, Sallys Booter, †Galmica and Gay Edward also ran. Time, 1:36 3-5.
†Mr. and Mrs. F. A. Carreaud entry.

SEVENTH—Claiming 3-year-olds and up; 1 1-16 miles; purse $700. Off 7:18½.
Borsodi, 112 (Sena) 19.80 8.80 5.60
Onus, 111 (James) 5.40 4.00
Tornillo, 111 (Neves) 5.20
Master Buck, Close Call, Tiny Kitty, Bonynge and Fair Lay also ran. 1:44 4-5.

EIGHTH—One and one-eighth miles; purse, $600; claiming; 4-year-olds and upward.
Nerissa, 106 (Longden)..... 20.00 8.00 5.20
Behemoth, 106 (James).......... 3.40 3.00
Evidently, 109 (Thompson)............ 4.60
Easter Sun, Diane S., Greenwald, Up Wing, Mazol, Plum Elected, Just Ormont and Ruth Jelinek also ran. Time, 1:52.

Chart of Races at Charles Town

WEDNESDAY, DECEMBER 9, 1936.
(Compiled by Walter Haight.)
WEATHER, CLOUDY. TRACK, FROZEN AND GOOD.

FIRST RACE—About 5 furlongs. Purse, $400; claiming. For 4-year-olds and upward. Start good from stall gates. Won driving; place same. Went to post at 1:37½. Off at 1:39. Winner, V. P. Noyes' br. m. (6), by Axenstein—Lucky Button. Trained by J. S. Adams. Value to winner, $300; second, $60; third, $30; fourth, $10. Time, 1:01 1-5.

Horses	Jockeys	Wgt.	Post	St.	¼	½	Str.	Fin.	Straight
ACCENT	(Coffman)	112	8	5	2^{1}	2^{2}	1½	1^{2}	$4.40
NOAJOYCE	(Wisner)	118	3	1	1^{1}	1^{h}	$2^{1½}$	2½	1.70
BIG DIPPER	(Snyder)	112	2	2	$3^{1½}$	3½	3^{1}	3½	3.70
MONT DAISY	(Cusimano)	108	4	4	4½	4½	4^{h}	4^{1}	23.70
TITLE McGEE	(Cubitt)	110	5	6	5½	5^{h}	6½	5½	99.40
PETITE ROUBAIX	(Licata)	112	6	8	8^{1}	6^{4}	5½	6^{4}	65.90
NYACK	(Wimmer)	115	1	3	7½	7½	7^{4}	7^{4}	5.40
PARADE ON	(Booker)	115	7	7	8	8	8	8	6.50

Two-dollar mutuels paid—ACCENT, $10.80, $5.60, $3.20; NOAJOYCE, $3.40, $2.40; BIG DIPPER, $3.00.

ACCENT, not off alertly, was used up on the outside to reach a contending position in the opening furlong, was rated along with the pace of NOAJOYCE to the far turn, took command gradually and was drawing clear at the end. NOAJOYCE, first out of the gate, was hard ridden throughout, but could not resist the winner. BIG DIPPER went evenly, but could not menace. The others were always outrun.

SECOND RACE—About 5 furlongs. Purse, $400; claiming. For 4-year-olds and upward. Start good from stall gates. Won easily; place same. Went to post at 2:10. Off at 2:12½. Winner, G. P. Sherman's b. g. (5), by Invership—Fliae Gener. Trained by I. Fletcher. Value to winner, $300; second, $60; third, $30; fourth, $10. Time, 1:01 2-5.

Horses	Jockeys	Wgt.	Post	St.	¼	½	Str.	Fin.	Straight
STEPPIN' IN	(Cotton)	115	7	3	1½	1^{2}	1^{1}	1^{1}	$15.90
LADY DUNLIN	(Cusimano)	108	4	5	3^{h}	3^{2}	2^{1}	2^{2}	8.00
HANDLEY	(Coffman)	115	6	2	2^{2}	2^{2}	3^{4}	3^{4}	1.40
TRAP LOU	(Machado)	115	3	1	6^{1}	4½	4^{2}	4^{3}	2.70
STAR COMPANION	(Fair)	112	1	6	5^{h}	5^{h}	6^{2}	5^{h}	4.70
HYDRO GIRL	(Murray)	112	2	7	7^{h}	8	7^{2}	$6^{1½}$	27.60
THISTLE DIANA	(Licata)	112	5	4	4^{nk}	6½	5½	7^{4}	26.20
DON CARLOS	(Moore)	115	8	8	8	7^{1}	8	8	38.90

Two-dollar mutuels paid—STEPPIN' IN, $33.80, $15.60, $7.00; LADY DUNLIN, $8.20, $5.00; HANDLEY, $2.60.

STEPPIN' IN shook off HANDLEY in the opening furlong to take command, opened a good lead and won easily. LADY DUNLIN, hard ridden throughout, closed willingly under pressure. HANDLEY got to the front at once, but was used up trying to stay with STEPPIN' IN. TRAP LOU, shuffled back at the break, could not reach contention. THISTLE DIANA had some early speed. The others were not factors.

THIRD RACE—Six and one-half furlongs. Purse, $400; claiming. For 3-year-olds and upward. Start good from stall gates. Won driving; place same. Went to post at 2:40. Off at 2:40½. Winner, Mrs. I. P. Engle's b. g. (3), by Tall Timber—Corlette. Trained by R. Payne. Value to winner, $300; second, $60; third, $30; fourth, $10. Time, 1:22.

Horses	Jockeys	Wgt.	Post	St.	¼	½	Str.	Fin.	Straight
†CHRISTINE ADEE	(Merola)	107	2	7	8	7^{4}	5½	1½	$68.80
CHIEF HOLLIS	(Booker)	113	7	3	1^{nk}	1^{1}	1½	2^{4}	.70
GENTLEMAN	(Cusimano)	108	6	2	3^{h}	4^{1}	3^{h}	3^{1}	19.90
MACHILLA	(Castanova)	107	3	8	7^{h}	5^{nk}	4^{nk}	4^{h}	10.10
BLIND TALK	(Snyder)	108	1	1	5^{1}	6^{1}	$6^{1½}$	5½	9.00
NELLA CANTER	(Shanks)	113	4	5	$2^{1½}$	2^{4}	2^{2}	6^{4}	4.40
OUR ROSE	(Machado)	109	5	4	$4^{1½}$	3^{h}	7^{4}	7^{7}	11.70
GOLDEN CASTLE	(Coffman)	112	8	6	6½	8	8	8	66.30

†Won but was disqualified.

Two-dollar mutuels paid—CHIEF HOLLIS, $3.40, $3.00, $2.40; GENTLEMAN, $11.60, $5.20; MACHILLA, $4.60.

CHRISTINE ADEE, last at the quarter pole, went up on the outside with a bold move swinging for the stretch, bumped horses while lugging in and fouled the winner, for which she was disqualified. CHIEF HOLLIS, rushed to the front in the opening furlong, shook off challenge of NELLA CANTER and was eased up nearing the end. GENTLEMAN, forwardly placed throughout, closed willingly. MACHILLA made up some ground in the late stages.

DAILY DOUBLE, STEPPIN' IN AND CHIEF HOLLIS, PAID $48.20.

FOURTH RACE—Six and one-half furlongs. Purse, $400. The Ritchie; claiming. For 3-year-olds and upward. Start good from stall gates. Won driving; place same. Went to post at 3:09½. Off at 3:10. Winner, D. Shea's b. g. (4), by Dominant—Bittersweet. Trained by owner. Value to winner, $300; second, $60; third, $30; fourth, $10. Time, 1:21 3-5.

Horses	Jockeys	Wgt.	Post	St.	¼	½	Str.	Fin.	Straight
CURRANTS	(Shanks)	113	4	4	1^{1}	1^{2}	$1^{1½}$	1no	$1.80
HANNAH ANNE	(Fair)	110	6	3	3½	2^{4}	2^{4}	2^{2}	5.70
HARMOAK	(Cusimano)	109	5	7	7	6^{nk}	4^{nk}	3^{2}	28.90
WARNED OFF	(Coffman)	112	3	2	2^{1}	3^{1}	3½	$4^{1½}$	15.10
SPEAR	(Machado)	105	2	1	5½	5½	6^{2}	5^{h}	4.80
ARGOAN	(Merola)	108	1	5	$4^{1½}$	4^{1}	$5^{1½}$	6^{2}	2.20
AMASIN	(Booker)	113	7	6	$6^{1½}$	7	7	7	24.30

Two-dollar mutuels paid—CURRANTS, $5.60, $3.40, $2.80; HANNAH ANNE, $4.40, $3.40; HARMOAK, $7.60.

CURRANTS, rushed to the front in the sprint to the first turn, drew out to a long lead, but had to be ridden out to barely last. HANNAH ANNE, a forward factor throughout, gained steadily on the winner after leaving the backstretch, was put to severe drive and just missed. HARMOAK worked her way to contention and closed willingly. WARNED OFF pressed the pace of CURRANTS and stopped.

FIFTH RACE—Charles Town course (about 6½ furlongs). Purse, $400. The Tyler; allowances. For 2-year-olds. Start good from stall gates. Won easily; place driving. Went to post at 3:37. Off at 3:45. Winner, Mrs. E. L. Bull's b. f. (2), by Valorous—Purple Ruby. Trained by C. M. Feltner. Value to winner, $300; second, $60; third, $30; fourth, $10. Time, 1:19 3-5.

Horses	Jockeys	Wgt.	Post	St.	¼	½	Str.	Fin.	Straight
TULEYRIES RUBY	(Machado)	107	2	1	2^{4}	1^{nk}	1^{2}	1^{2}	$5.00
BRIEF	(Coffman)	107	7	3	3^{2}	3^{2}	3^{2}	$2^{1½}$	†5.20
HAPPY HOSTESS	(Snyder)	107	5	2	1^{h}	2^{4}	2^{4}	3^{nk}	1.70
FLYING NETTA	(Licata)	107	1	5	4^{1}	4½	4^{2}	4^{4}	37.30
GEMWICK	(Cusimano)	108	4	7	6^{h}	5^{4}	5^{2}	5½	42.80
GRAYWICK	(Edwards)	113½	6	8	7^{4}	6^{2}	6^{4}	6^{7}	2.60
QUEEN BLAZE	(Booker)	113	8	4	$5^{1½}$	$7^{1½}$	7^{2}	7^{10}	†
LUCKY ROLL	(Moore)	110	3	6	8	8	8	8	9.00

†W. G. McDonald-J. F. Besche entry.

Two-dollar mutuels paid—TULEYRIES RUBY, $12.00, $4.40, $2.80; BRIEF (entry), $4.40, $3.00; HAPPY HOSTESS, $2.40.

TULEYRIES RUBY shook off repeated challenges from HAPPY HOSTESS, drew clear and held BRIEF safe in the closing stages. BRIEF raced wide throughout and closed gamely. HAPPY HOSTESS could not keep up with TULEYRIES RUBY and faltered slightly through the stretch. FLYING NETTA could not threaten while racing evenly.

SIXTH RACE—About 5 furlongs. Purse, $400. The Fayette; allowances. For 3-year-olds and upward. Start good from stall gates. Won handily; place easily. Went to post at 4:11. Off at 4:13. Winner, R. Kearns' b. g. (4), by Westy Hogan—Sweet Polly. Trained by D. P. Brown. Value to winner, $300; second, $60; third, $30; fourth, $10. Time, 1:00 3-5.

Horses	Jockeys	Wgt.	Post	St.	¼	½	Str.	Fin.	Straight
ZIPPY	(Johnson)	112	2	2	1^{1}	$1^{1½}$	$1^{1½}$	$1^{1½}$	$25.10
ROUND BEND	(Booker)	113	5	4	4½	3^{1}	2^{h}	$2^{1½}$	5.50
SILVER ARCH	(Shanks)	118	3	3	2^{nk}	2^{h}	3^{1}	3^{h}	.70
DILWIN	(Machado)	111	1	1	3^{h}	4^{1}	5^{3}	4½	4.60
ROY BOY	(Cubitt)	110	6	8	$7^{1½}$	$7^{1½}$	6½	5^{2}	14.20
TOM'S BOY	(Merola)	106	8	5	5^{1}	5½	$4^{1½}$	6^{2}	†11.30
STINGAREE	(Snyder)	105	7	6	6½	6^{1}	7^{8}	7^{4}	†
SAKUNTALA	(Licata)	108	4	7	8	8	8	8	70.40

†H. R. and R. O. Bishop entry.

Two-dollar mutuels paid—ZIPPY, $52.20, $20.00, $5.80; ROUND BEND, $5.20, $3.00; SILVER ARCH, $2.20.

ZIPPY, off alertly, opened a gap on SILVER ARCH at once and held sway thereafter, being in hand at the end. ROUND BEND gained gradually throughout the running. SILVER ARCH faltered from pressing the pace. DILWIN was held safe. The others were outrun.

SEVENTH RACE—One and one-sixteenth miles. Purse, $400; claiming. For 3-year-olds and upward. Start good from stall gates. Won driving; place same. Went to post at 4:39. Off at 4:42½. Winner, H. Norwood's ch. m. (6), by Chatterton—Buttress. Trained by owner. Value to winner, $300; second, $60; third, $30; fourth, $10. Time, 1:51 1-5.

Horses	Jockeys	Wgt.	Post	St.	¼	½	¾	Str.	Fin.	Straight
CHATTERESS	(Booker)	113	1	1	1^{2}	$1^{1½}$	1½	1^{1}	1^{1}	$2.50
FAIRIO	(Cotton)	111	2	2	3^{h}	$3^{1½}$	3^{2}	3^{4}	2^{1}	3.60
MAD DASH	(Machado)	107	4	3	$2^{1½}$	$2^{1½}$	2½	2^{1}	3^{1}	3.50
EDDIE WRACK	(Snyder)	115	7	7	6^{4}	$4^{1½}$	4^{4}	4^{2}	4^{4}	4.00
RANICILLA	(Cusimano)	108	5	6	$7^{1½}$	$7^{1½}$	7^{1}	7^{1}	5^{1}	9.40
THREE GRAND	(Licata)	107	8	4	4^{3}	5^{2}	5^{4}	5^{4}	6^{1}	21.30
OLE MISTIS	(Coffman)	107	3	5	5^{h}	6^{4}	6^{2}	6^{2}	7^{2}	35.40
THE WORKER	(Merola)	115	6	8	8	8	8	8	8	24.80

Two-dollar mutuels paid—CHATTERESS, $7.00, $4.00, $3.40; FAIRIO, $5.20, $4.60; MAD DASH, $3.20.

CHATTERESS took command soon after start, saved ground at turns, bore out slightly in stretch and just lasted to win. FAIRIO, within striking distance of lead, forced his way in between winner and MAD DASH at stretch turn, was bothered last sixteenth by winner. FAIRIO's rider lodged a claim of foul, which was disallowed. MAD DASH, used up forcing pace, hung at end. EDDIE WRACK ran an even race. Others were overmatched.

Charles Town Entries.

By the Associated Press.

(LISTED IN POST POSITIONS.)

FIRST RACE—Four and one-half furlongs; purse, $300; claiming; for 2-year-olds.

No.	Horse and Jockey.	Wgt.	Odds.
11	Tweety (Booker)	109	6-1
12	Welsh Lad (no boy)	110	5-1
13	*Hasty Wave (Castanova)	104	12-1
14	Monologue (Cusimano)	107	6-1
1	Crushed Ice (Machado)	109	5-2
2	Dunpris (Mastrianna)	107	20-1
3	Betty Tour (Coffman)	107	10-1
4	*Turn Up (no boy)	102	20-1
5	*Flying Netta (Licata)	102	12-1
6	Forethel (Tryon)	107	10-1
7	Gertrude Brown (Cusimano)	107	6-1
8	Yard Stick (Dilíddo)	110	6-1
9	Gloss (Mitchell)	110	15-1
10	Contrite (Smith)	107	4-1

SECOND RACE—Charles Town course (about 6½ furlongs; purse, $400; claiming; for 3-year-olds and upward.

No.	Horse and Jockey.	Wgt.	Odds.
14	Anjoe (Booker)	110	10-1
13	Grandma's Boy (Shanks)	110	6-1
12	Goggles (Palumbo)	114	4-1
11	Sable Isle (Mitchell)	111	20-1
1	Stickemup (Coffman)	114	12-1
2	Peggy Can (Cusimano)	111	6-1
3	Lady Buck (Shanks)	111	5-1
4	*Royal Veil (Merola)	109	3-1
5	Grace Bunting (no boy)	111	5-2
6	Bright Girl (Wimmer)	111	8-1
7	*Occoquan (Merola)	109	15-1
8	Silvery Cloud (Machado)	111	5-1
9	Adage (Coffman)	110	20-1
10	Sky Ride (Smith)	107	3-1

THIRD RACE—Six and one-half furlongs; purse, $300; the Taylor; claiming; for 3-year-olds and upward.

No.	Horse and Jockey.	Wgt.	Odds.
10	Krakatoa (Wimmer)	112	8-1
11	Chipeta Mio (Cusimano)	109	20-1
12	Customer (Machado)	109	12-1
13	Toastmaster (Booker)	112	5-2
14	Cautious Bo (Shanks)	112	6-1
1	Miss Top (Merola)	105	20-1
2	Radial (Wimmer)	109	4-1
3	Jacmar (Coffman)	108	10-1
4	Ktwo (Tryon)	105	8-1
5	Clapworth (Murray)	109	20-1
6	Hyph (Mitchell)	111	5-1
7	Wrackatell (Booker)	109	20-1
8	Banana (Moore)	105	20-1
9	*Patricia C. (Cusimano)	104	8-1

FOURTH RACE—Six and one-half furlongs; purse, $500; the Wetzel; allowances; for 3-year-olds and upward.

No.	Horse and Jockey.	Wgt.	Odds.
6	Buck Langhorne (Machado)	111	6-5
4	Take Off (Snyder)	111	10-1
5	Cynwyd (Mitchell)	108	15-1
1	Bubbling Spring (Shanks)	110	9-5
2	Sundrops (Dilíddo)	108	12-1
3	Credulous (Palumbo)	111	8-1

FIFTH RACE—One and one-sixteenth miles; purse, $400; claiming; for 3-year-olds and upward.

No.	Horse and Jockey.	Wgt.	Odds.
12	Prince Pettie (Snyder)	113	4-1
11	Chatterdoo (Palumbo)	113	6-1
13	Pass Shanks)	113	4-1
14	Doubtless Machado)	110	10-1
1	Counsellor Billy (Tryon)	113	15-1
2	Idle Money (Faust)	113	10-1
3	Schley B. (Wisner)	113	8-1
4	Ebon Ze (Coffman)	109	12-1
5	*Jordan Rose (Merola)	105	20-1
6	Lady Beacon (Machado)	106	6-1
7	Foggy Dawn (Laurin)	113	10-1
8	Morun (Machado)	106	4-1
9	Dunair (Johnson)	113	12-1
10	Lucid (Booker)	106	5-2

SIXTH RACE—One and one-sixteenth miles; purse, $400; the Ohio; claiming; for 3-year-olds and upward.

No.	Horse and Jockey.	Wgt.	Odds.
13	Keswick (Palumbo)	113	5-1
12	Stepee (Faust)	110	8-1
14	Miss Patches (Coffman)	110	5-1
1	Mischief Maker (Johnson)	110	15-1
2	Khelaboo (Tryon)	113	20-1
3	Uncle Donald (Booker)	113	6-1
4	Carnival Wimmer)	113	5-1
5	Petee Lad (Tryon)	109	3-1
6	Sea Finn (Palumbo)	110	5-2
7	Bud Brown (Palumbo)	109	3-1
8	Canteret (Machado)	110	15-1
9	Vennie H. (Mitchell)	113	8-1
10	Magic Gift (Snyder)	106	15-1
11	St. Christopher (Shanks)	113	6-1

SEVENTH RACE—One and one-eighth miles; purse, $500; claiming; for 3-year-olds and upward.

No.	Horse and Jockey.	Wgt.	Odds.
3	Plain Ace (Booker)	112	10-1
4	Dixie Bee (Faust)	109	10-1
5	Jack Low (Palumbo)	112	4-1
1	Worthington (Faust)	114	2-1
2	Great Shakes (Mastrianna)	107	20-1
13	Poppyman (Dilíddo)	112	3-1
14	*Rollick (Cusimano)	107	10-1
6	Secret Lover (Wimmer)	112	10-1
7	Hoursend (Palumbo)	116	4-5
8	Jobakheta (Machado)	112	3-1
9	Wishing Star (Coffman)	110	20-1
10	Jim Brown (Booker)	110	20-1
11	Luculent (Snyder)	114	12-1
12	Great Loss (Shanks)	111	20-1

EIGHTH RACE (substitute)—Six and one-half furlongs; purse, $300; claiming; for 3-year-olds and upward.

No.	Horse and Jockey.	Wgt.	Odds.
4	Spatterdash (Snyder)	111	20-1
3	Time Winner (Cusimano)	105	15-1
5	Surry (Booker)	108	5-1
6	Sun Dreamer (Shanks)	112	6-1
2	Margie Lou (Tryon)	109	12-1
1	Doeskin (Machado)	109	5-2
11	Gay Lass (Johnson)	105	15-1
12	*Twidgets (Cubitt)	104	8-1
13	Black Chief (Machado)	108	6-1
14	Serenabit (Mitchell)	109	20-1
7	Shindig (Smith)	108	4-1
8	Boy's Girl (Dilíddo)	105	20-1
9	Balmacan (Palumbo)	115	5-2
10	Plateau (Mastrianna)	109	20-1

Weather, cloudy; track, muddy.

Time Out! By Chet Smith

"Joe, honey, what is squash?"

Copyright, 1936, by Publishers Syndicate

At the Post . . .

with **Bill Bennings.**

Charles Town Race Track, Dec. 9.

Dear Al:

Newspapermen covering the track were the guests of Commissioner Steward T. C. Bradley at a luncheon today in the clubhouse. The boys were a little disappointed when the meal began with soup instead of a shot of strychnine and ended with apple pie and cheese instead of sponge cake. The stewards and members of the racing commission turned down a proposal that the scribes be allowed to call the finishes and take over the duties of the stewards, in exchange for allowing the track officials to occupy the press box and take charge of the writing. The scribes made a rule that no booing during the afternoon could originate from the press box. A saliva test taken late this afternoon on Charlie Ulbig, custodian of the press box, revealed four cups of soup, five small steaks, three orders of French-fried potatoes, five slices of apple pie and Mr. Bradley's watch. Gus Hartshorn and Glen Frye, local representatives of the Stevens concession forces, certainly had their chefs in rare form. Lady Buck, one of the horses suspended in the doping here, has been reinstated due to a change of trainers. Lest we forget, all Bennington-ites and readers of this column are sending in a dime each to the Bill Bennings poll. Each dime will represent one vote for racing in the District. All money received will be put in The Post's toy fund to help bring some joy to kiddies who might otherwise miss Santa. Send in your squawks if you must, but let each one be wrapped around the outside of a dime. Just address it "Bill Bennings Poll, The Washington Post." BILL.

First race—Crushed Ice has done about everything asked hereabouts and appears headed for another set of brackets in the opening event. **Welsh Lad** was an impressive second here and might make it interesting for the top one if he gets away alertly. **Tweety** to take care of the others.

Second race—Silvery Cloud is far down on the also eligible list but must be considered. This one will make no mistakes if in action. **Goggles** will have Sammy Palumbo in the saddle and is the one to beat. **Peggy Can** and **Anjoe** are possibilities.

Third race—Toastmaster has been working well and appears ready to down this kind. **Radial** will like the going if the track is hard. **Customer** did well here last summer and may be a threat.

Fourth race—Buck Langhorne should make no mistakes in this field. He is at tops and appears to be ok. **Credulous** appears next best. **Bubbling Spring** to take care of the others.

Fifth race—Idle Money has been groomed for a real race and this looks like the spot. Needs only the right ride. **Chatterdoo** and **Schley B** appear to be headed for the places in the pay-off.

Sixth race—Keswick likes the route and has worked well for a test of this sort. I'm going to string along. **Uncle Donald** is fit and will be a factor. **Canteret** would be dangerous if in action.

Seventh race—If the track is frozen I'll take **Poppyman** here to beat **Hoursend.** If the course thaws, reverse them. **Worthington** will go well regardless of conditions.

—Eighth race—Time Maker, Doeskin and **Twidgets** are my picks if this substitute race is used.

Best bet—Buck Langhorne.

Charles Town Selections.

1—Betty Tour, Crushed Ice, Welsh Lad.
2—Lady Buck, Goggles, Grandmas Boy.
3—Toastmaster, Radial, Krakatoa.
4—Buck Langhorne, Take Off, Bubbling Spring.
5—Prince Pettie, Idle Money, Schley B.
6—Sea Finn, Venie H., Keswick.
7—Jobakheta, Hoursend, Poppyman.
8—Gaylass, Twidgets, Black Chief.
Best bet—Toastmaster.
—Clocker Mike.

Racing Selections

Fair Grounds.
(For fast track.)

1—Aglow, Top Glide, Swift Air.
2—Fitkin, Zipalong, Mah Grant.
3—Northern Sir, Pompohone, Gay Dog.
4—Zulu Lad, Chrysmute, Synod.
5—Baldy, Desert Call, Porter Call.
6—Biography, Infidox, Lovely Spy.
7—Sisko, Sun Caprice, James Boy.
8—Sorcery, Six Bells, Aurica.
Best bet—Biography.
—The Louisville Times (AP).

Fairgrounds Results.

By the Associated Press.

FIRST—Six furlongs; purse, $600; claiming; for 3-year-olds and upward.
*Ana X., 106 (Smith) 16.20 7.20 4.40
Mary Carmen, 104 (F. A. Smith) 5.40 3.60
Servant Pride, 109 (Roberts)........... 3.00
*Pageantry, Eastermik, Henrierva, Little Marcelle, Ralph C., *Imelda, Firm Hand, Diamond Digger, and Fanie also ran. Time, 1:15 2-5.
*Field.

SECOND—One mile; purse, $600; claiming; for 2-year-olds.
Dark Prince, 111 (DuBois) 18.80 8.20 5.20
Kentucky Eagle, 101 (Mitchell).. 6.00 4.00
*Burl, 103 (Deprang) 4.60
Sky Cloud, Margaret Jones, *Honduras, *Robin Hood, Sally Quick, Campo, Miss Adams, Off Side and Check: also ran. Time, 1:44.
*Field.

THIRD—One mile; purse, $600; claiming; for 3-year-olds and upward.
Orthoprism, 115 (D'herty) 14.40 6.40 4.40
Grumble, 110 (Garner) 4.20 2.80
*Pot au Mint, 110 (Cheatham) 9.40
Jerry H., Batting Eye, John Tio, *My Rosanne, *Penmar, Sun Voter, Sass, Yancey and Hows Chances also ran. Time, 1:44.
*Field.

FOURTH—Six furlongs; purse, $700; claiming; for 3-year-olds and upward.
Funderburg, 113 (Deprang) 15.20 6.40 4.20
Onrush, 114 (DuBois) 4.40 3.20
Chinese Empress, 106 (Cornay) 3.40
Jadaan, Tractable, Tornadic, Miss Lizzie, Bald Crest, Stavka and Runamuck also ran. Time, 1:13 3-5.

FIFTH—Mile and one-eighth; purse, $600; claiming; for 3-year-olds and upward.
Laura Kiev, 107 (Roberts).. 5.60 3.40 3.00
Zenka, 113 (Cheatham) 4.00 3.40
Gannonnic Lad, 116 (Garner) 4.40
Highland Lane, Grasswrack, Galahad, Pish Tush, Playdema, Mr. Marvel and Dearzin also ran. Time, 1:55 3-5.

SIXTH—Mile and one-sixteenth; the Opelousas; purse, $600; claiming; for 3-year-olds and upward.
First Entry, 106 (Maschek) 9.20 4.60 2.40
Boiling Point, 104 (Ryan) 8.60 3.00
Heart Break, 112 (F. A. Smith)...... 2.20
Combahee, Cascapedia and Old Field also ran. Time, 1:47.

SEVENTH—Mile and 70 yards; purse, $600; claiming; 3-year-olds and upward.
Jack Conner, 106 (C'ley)... 14.20 6.80 4.40
Jonnie Nuchols, 109 (Cornay).. 12.20 7.60
*Mannerly, 106 (Rose) 4.00
Wazyata, Tiempo, Dedication, *Charming Sir, Strolling Home, Persuader, *Exaggeration, Poop Deck, Coming Back also ran. Time, 1:44 4-5.
*Field.

Western Cagers Beat Briarly, 43-21

Western High opened its basketball season yesterday in impressive fashion, trouncing Briarly Prep, of Annedale, Md., 43-21, on the Western court. Coach Cliff Moore gave the entire Red squad a workout, using 14 players.

The Prepsters held their own creditably in the first half, which ended with the high school leading by only five points, 14-9. Coach Moore told his regulars to go to it again, at this juncture, and by the time the final quarter started, the count was 35-13, Western scoring 21 points in that period against 4 for Briarly.

Hop Lomax, veteran guard, led the Western scoring with 11 points. L. Lodge, Briarly forward was high with 10

Western.	G	FG	P	Briarly.	G	FG	P
Burns.f	3	0	6	Knight.f	2	0	4
Swanson.f	0	0	0	Beauchamps.f	0	0	0
Porter.f	0	1	1	L.Lodge.f	5	0	10
DeWitt.f	4	0	8	T.Lodge.c	0	2	2
Halloran.f	0	0	0	Stevens.g	1	1	3
Heil.c	0	0	0	M.Lodge.g	1	0	2
Etchison.c	1	0	2				
Stanton.c	0	1	1	Totals	9	3	21
Schulze.g	2	0	4				
Ward.g	0	0	0				
Needles g	0	0	0				
Lomax.g	3	5	11				
Mullen.g	0	0	0				
Saylor.g	2	0	4				
Totals	18	7	43				

Bay Meadows Won't Run Today, to Keep in Quota

San Mateo, Calif., Dec. 9 (AP).—In order to keep within its allotment of 25 racing days and still wind up its meeting on a Saturday, Bay Meadows track will not run tomorrow.

Today's program marked the eighteenth day of the meeting, leaving seven more racing days to fill the quota of 25. Sunday and Monday are off days, but the meeting would be forced to close a week from Friday were not the extra "off" day tossed in tomorrow.

Leemans Likes Pro Football Best of All

Blocking Harder, Gaining Easier; Pros Know What Score Is.

By the Associated Press.

Washington, Dec. 9.—It costs more to be gullible in professional football than in the college game, Tuffy Leemans, the Joe di Maggio, of the pro league, observed today as he sat back for rest from his first season of cash play.

"Its easier to deceive college rivals than these experienced performers of the professional circuit, but, generally, your gains are longer when you do get away with something than in the college game," he said.

After leading the National Professional League in ground gained—830 yards—and earning recognition as perhaps the best of the rockie lot, Leemans returned to the Capital for the winter.

For three years he played with George Washington University here. Leemans was little known nationally until he sprang to fame after his exploits in the games between the college all-stars and the pro clubs early last fall.

Ealsier to Gain.

Tuffy found it easier to gain in the pro league than in college, but he argues that the professional lines and blockings was far superior to that he knew in college. He thinks the collegians tackle just as hard as the pros, but that the cash players block much harder.

Professional forwards play more of a waiting game than the college boys, who often crash through and try to outguess their rivals, and for this reason—plus better blocking—pro runners are caught behind the scrimmage line less often than collegians.

Leemans believes there is as much teamwork and will to win in pro as in college football. "Those fellows not only play their position but they're glad to help out a mate and they take a licking pretty hard," he said.

Tuffy says his freshman year in pro ranks has been an education.

"You quickly find there's lots more to learn about football when you tie up with these veteran players. I had to learn the finer points of blocking and carrying a ball," he said. "I think I'll be a better player next fall for what I've picked up."

He thinks the Boston Redskins had the best line; that Cliff Battles, Boston halfback, was the best allround player and that Tilly Manton, the New York Giants' fullback, was the best rookie.

Carrier to Meet Bracala in Re-Match

Stanford Carrier, 19-year-old former St. John's College welterweight, and Sam Bracala, of Baltimore, have been booked for a return engagement at Joe Turner's arena in support of Monday night's boxing card, Matchmaker Goldie Ahearn announced last nght.

Goldie points out that the two practically stole the show at last week's presentation and that the many letters which have poured into his office in the rear of his haberdashery at Ninth and E streets northwest since warrant his booking them in a special event.

After being sent to the floor by a crashing right in the second round Monday, Bracala came back in one of the grandest finishes yet witnessed here and won the decision.

In the feature, Charles "Hobo" Williams, the wandering walloper from Utica and winner of the light-heavyweight event at the 1935 Golden Glove tournament in New York, will tangle with Buddy Scott of George Washington University.

Little Hoyas Nose Out St. Paul's Five, 23 to 21

Bob O'Shaughnessy, bespectacled veteran forward of Georgetown Prep's basketball team, came through with a one-hand side-shot in the last five seconds of play yesterday to give the Little Hoyas a 23-21 victory over St. Paul's of Baltimore, at Garrett Park.

The Prepsters were trailing 21-20 with the watch ticking off the last remaining seconds, when O'Shaughnessy took a desperate shot and made it. Boyd, St. Paul's center, fouled him on the shot and O'Shaughnessy sunk the twenty-third point from the free-shot line. It was Georgetown Prep's second win in four starts.

Geo'town.	G	FG	P	St. Paul's.	G	FG	P
O'S'nessy.f	6	1	13	Cole.f	2	1	5
Byrd.f	0	2	2	D'Anthony.f	2	0	4
Sheehan.f	0	0	0	Boyd.c	1	0	2
Cummings.c	1	1	3	Whitely g	2	0	4
Kelly.c	0	0	0	Lutsey.g	0	0	0
Murray.g	1	1	3	Beck.g	3	0	6
Nurre.g	0	2	2	Wilson.g	0	0	0
Totals	8	7	23	Totals	10	1	21

Referee—Cleary.

Faced With 2 Careers, Shaner Picks Both and Does Very Well

Singing Center

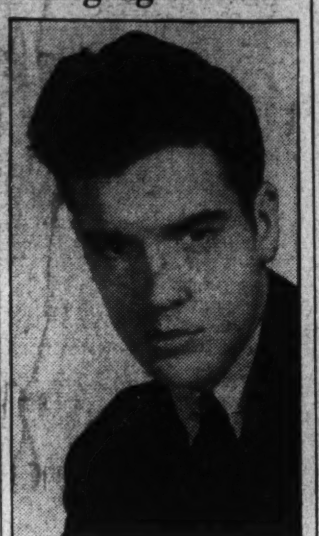

BUDDY SHANER.

Last Year's All-High Center Sings at Cafe, Plays on G. W. Five.

By Bob Garrison.

This is the story of a young man who had to choose between two careers, and, realizing the possibilities of both, became eligible for an Alger-Standish hero role by refusing to sacrifice either.

"Buddy" Shaner, in a dual role of crooner and basketball star, was faced with this perplexing problem: Whether to enter George Washington University on an athletic scholarship or continue singing at a popular downtown night club.

After much deliberation during the early fall, "Buddy" (christened Orpha) decided to attempt both.

"Then there wasn't much question to it," says "Buddy." "You see, I need my job because I use the money to help support my widowed mother, so there was just no sense in giving it up. But when I received the offer of free tuition from the university I realized that it was my best chance for a college education and to have had to turn it down would have been pretty tough.

"I wasn't exactly going into the thing with my eyes closed, however, for I sang at the same place last year while I was still a student at Eastern High." Where, incidentally, he was voted the best center in the 1935 local high school basketball series as a member of the championship team.

The daily schedule which such activity necessitates is enough to make the ambitious 20-year-old lad wish for a somewhat extended day.

Up at 7:30 a. m., Buddy is off to a 9 o'clock class, to take lecture notes until noon. A quick lunch, and he then reports to the cafe for rehearsal until 2:30. Three o'clock finds the handsome, wavy-haired singer in his basketball shorts working out with the rest of the Colonial freshman squad in the school gymnasium.

A hurried shower and then he is ready to report to work at 7 p. m. Donning his tux, Buddy becomes the featured vocalist of Al Sokol's La Paree Orchestra, where he can be heard until 1:30 a. m. Gifted with a rich, resonant barytone voice, Shaner is very popular with night clubgoers, few of whom know of his basketball prowess.

At school he is doing very well, thank you, and with his teammate, "Chick" Hollidge, last year's high-point scorer of the high school series, forms the nucleus for Coach Ott Zahn's cub team.

Richest Race Draws 88 Entries

By the United Press.

Los Angeles, Dec. 9.—Eighty-eight top ranking American and foreign stake horses were in nomination tonight for the third running of the world's richest turf event—the $100,000 added Santa Anita handicap.

The list of eligibles posted by members of the Los Angeles Turf Club, owners of the Green Stucco Arcadia plant, is headed by Top Row and Azucar, former winners, and includes the most solid array of racing thoroughbreds ever gathered at one track.

The list marks an increase of six nominations over the 1936 event, and 28 more than named in 1935. Weights, graduated from 100 pounds to a top of 130, will be allotted Saturday.

Fees include $100 subscription, $250 entry box toll and $750 starting tax. Second place will win $10,000, third $10,000 and fourth $5,000. A new prize of $10,000 for the trainer of the winning horse has been added.

A list of the more prominent horses follows:

Top Row, Rosemont, Roman Soldier, Time Supply, Bold Venture, Firethorn, Whopper, Azucar, Special Agent, Mr. Bones, Agrarian, Indian Broom, Sea Biscuit, Tick On, Gold Seeker, Ariel Cross, Red Rain, Rushaway, Premulus, Tempestuous, Jovious, King Kong, Tennob, Riskulus, Blue Boot, Barnsley, Sobriety, Royal Blunder and Howard.

Olsen Defends Title Against Kirilenko

Clifford Olsen, the swashbuckling Swede, will make the first defense of his share of the heavyweight wrestling crown against Matros Kirilenko at Turner's Arena tonight.

Olsen achieved his claim to the heavyweight title when Yvon Robert, recognized by the titleholder in certain sections, broke his leg. The mere fact that Cliff was nowhere near Yvon when the fracture occurred has nothing to do with the matter, as far as the wrestling syndicate is concerned, so Olsen now is the accredited champion of those who pull the strings on this circuit.

Four preliminaries scheduled for 30 minutes each will bolster the main event.

Jack Donovan, the popular big Irishman, will engage rough, tough Henri Piers. Bobby Roberts, a new face, will engage Jack Hader.

John Katan, one of our best villains, will tackle Bert Rubi, a Hungarian Jew, who is known as the "Man of a Thousand Holds." Among other things, Rubi is the only wrestler now in captivity who uses the airplane scissors made famous by the late Jim Browning.

Hank Barber and Ed Meske will meet in the remaining bout.

Although the show is promoted for the benefit of a Christmas fund, Promoter Joe Turner will continue his established policy of admitting ladies for half price.

Darlington, D. C. Youth, On Hun Hockey Squad

Princeton, N. J., Dec. 9.—Harry Darlington, jr., of 1627 New Hampshire avenue, Washington, is one of the squad of 27 hockey players practicing daily at the Hun Preparatory School here for a schedule that includes one tournament and 11 other matches during the coming season.

Hun School will launch its hockey season on Friday, December 18, meeting the Lawrenceville School skaters.

The Post's Consensus at Charles Town

Bennings (Washington Post).

First race	Second race	Third race	Fourth race	Fifth race	Sixth race	Seventh race	Eighth race
Crushed Ice	Silvery Cloud	Toastmaster	BuckLanghorne	Idle Money	Keswick	Poppyman	Time Maker
Welsh Lad	Goggles	Radial	Credulous	Chatterdoo	Uncle Donald	Hoursend	Doeskin
Tweety	Peggy Can	Customer	Bubbling Spring	Schley B.	Canteret	Worthington	Twidgets

Best bet—Buck Langhorne.

Louisville Times (Associated Press).

Monologue	Grace Bunting	Customer	Buck Langhorne	Lucid	St. Christopher	Poppyman	Doeskin
Contrite	Grandma's Boy	Jackmar	Credulous	Chatterdoo	Carnival	Hoursend	Balmacan
Tweety	Sky Ride	Ktwo	Cynwyd	Idle Money	Bud Broom	Luculent	Surry

Best bet—Lucid.

Consensus of Leading Handicappers.

Crushed Ice (35)	Goggles (22)	Toast M'ter (33)	B. L'horne (35)	Chatterdoo (36)	Sea Finn (21)	Hoursend (26)	Doeskin (23)
Betty Tour (14)	Silvery C. (15)	Radial (11)	Credulous (22)	Pass (12)	Carnival (8)	Poppyman (14)	Surry (20)
Welsh Lad (10)	Grace unt. (14)	Customer (7)	B. Spring (6)	Idle Money (7)	St. Ch'pher (8)	Worth'gton (13)	Balmacan (14)

Post Scripts . . . .

Joseph L. Maloney is the most "on the spot" man in the country today . . . as president of the National Boxing Association he is bitterly opposed to the proposed exhibition match between Champion Jim Braddock and Joe Louis in Atlantic City . . . however, Maloney also is secretary of the New Jersey Boxing Commission, which, of course, is very anxious to have the bout go through in their State . . . Jack Dempsey's newest venture will be the Jack Dempsey-Vanderbilt Hotel in Miami Beach . . . it will open under his auspices January 1 . . . the old Man Mauler will still keep his interest in his Eighth avenue restaurant, commuting between New York and Florida by plane . . . The Greenbrier Military School figures its football team should be playing in the Rose Bowl January 1 instead of the University of Pittsburgh . . . the way it figures is this: Greenbrier defeated Naval Training Station of Norfolk, 7 to 0 . . . the Sailors beat Bluefield College, 33 to 14 . . . Bluefield defeated the Morris-Harvey College, 6 to 0, making Greenbrier about 30 points better than Morris-Harvey . . . St. Vincent defeated Morris-Harvey, 26 to 0, making Greenbrier 12 points better than Wesleyan, as St. Vincent defeated Wesleyan only 6 to 0 . . . Wesleyan defeated Duquesne and the Dukes beat Pitt, which is going to the Rose Bowl . . . Bowling originated in the early middle ages . . . conical-shaped pins of bone were lined up and the joints of sheep were thrown at them.

Service Distributors
Carter Carburetors
CREEL BROTHERS
1811 14th ST., N.W. • • • DEcatur 4220

CAR WASH 65c
Conveyor System
BRIGHTWOOD
SUPER SERVICE CENTER
5949 Ga. Ave. N.W. GE. 9522

HATS CLEANED & BLOCKED
"THE BEST IS OUR TEST"
Wender's FAMOUS VALET
1347 Pa. Ave. N.W. 50c

FELT HATS
CLEANED & BLOCKED
GRAND CENTRAL VALET
(2 Doors from 14th St.)
1342 New York Ave.

CALVERT'S Old Smithfield
$1.39 FULL QUART
By the Makers of Calvert's Whiskey
FAMOUS 1415 H St. N.W. • FOR LIQUOR MET. 2828

Men Past 40

Many men at 40, in perfect health, without an ache or pain, wonder why they aren't as strong and as vigorous as they were 5 or 10 years ago. Mental and physical fatigue is the cause in the majority of cases. Fortunately this condition can be helped by the use of a recently discovered hormone. This hormone stimulates the glandular system to greater activity—helps build up lowered vitality.

This hormone is now available, together with other valuable ingredients in Zo-ak Tablets (Blue Box for men—Orange Box for women) and are sold and recommended by Unity Drug Stores and all chains. Zo-ak is the formula of a well known American physician so you can take it with confidence. It contains no nux vomica (strychnine) or any other harmful drugs. A booklet called "For Men Who Want to Live," will be sent in a plain sealed envelope by Zo-ak Co., 56 W. 45th St., N. Y.

WEST
This Christmas HE'D LIKE A DOBBS

'A Dobbs Gift Certificate in a miniature hat box will carry your expression of Christmas cheer—and he can enjoy the selection of his own Dobbs.
Sidney West, Inc.
14th & G Sts
EUGENE C. GOTT, Pres.

Stonebraker Declared Ineligible for Future Maryland Sports

Eppley Bars All-'Round Athlete

Played With Arrow Pro Team in Richmond, Director Reveals.

Jake Stonebraker, one of Maryland's best all-around athletes, last night was declared ineligible for further participation in sports at the Old Line School by Geary Eppley, director of athletics, who barred the Terp star for participating in a professional football game in Richmond, November 29.

Stonebraker did not play football this season. School authorities declared he wanted to devote more time to studies, but from reliable sources, it was learned that he abandned the sport because of friction with the coaches. The boy was one of the highest ranking students on the grid squad.

A clever basketball player and mainstay of the baseball team, Stonebraker's loss will be a severe blow to Coach Burton Shipley in both sports. He played forward in basketball, shortstop and second base on the diamond and has been singled out as major league timber. Last season he was regarded as the best infielder in the Southern Conference.

A scholarship man, it could not be determined last night whether his disbarment would affect his scholastic standing, but persons close to the executive office pointed out that in past cases of this nature athletes' scholarships were continued until the end of the term.

Stonebraker admitted playing with the Richmond Arrows against the Portsmouth Cubs in a Dixie League game. He previously had been offered a contract with the Washington Pros but refused it to play basketball and baseball at his alma mater.

Lucky Strike Advances in D. C. Loop

With the leading Rosslyn girls idle in the Ladies' District League last night, the contenders for runners-up honors took advantage of their opportunity to slice the pacesetters' margin.

The Lucky Strike girls in second place picked up two games in their match with Arcadia, shooting a 548 game and a 1,596 set. Helen Sullivan, a 100-average bowler, featured the match with a 376 set.

Highway Engineering moved up into third place with a clean sweep over National Beer, Margaret Lynn throwing in a 349 set toward a 570 game and 1,660 set.

Led by Marie Spates' 131 game and 357 set, Georgetown upset Northeast Temple and Convention Hall, with Edith Orphin's 326 set showing the way, bumped Swanee twice.

The ladies of the Washington Centennial team in the Eastern Star League were in top form last night at the Lucky Strike alleys, chalking up two new high season record marks with a 550 game and 1,564 set. Lucy Owen sent the totals soaring with a big game of 130. Joseph H. Milan were the victims of the record-breaking pinfall, tasting defeat in two games.

The leading Mizpah aggregation gained an odd-game decision over Unity despite Helena Kohler's top set of 334.

Kenneth Randlett "touched third," as the saying goes, making a triple-header strike in his second game for a big 161 effort in the C. & P. Telephone League. Dutch Oser shot a 367 set in Central's 621 game and 1,670 set which was good for two games over the Northerns, knocking them out of first place. Hand Set took cimmand with a whitewash over Accounting.

Hemsley Sought By Nats' Owner

Continued From Page 23.

their efforts to sign him, O'Neill offered Vosmik, Pytlak, Hildebrand and an infielder for Hemsley and Outfielder Julius Solters.

The on-again-off-again deal between the Athletics and the Red Sox involving the swap of Bill Werber for Third Baseman Frank Higgins, flamed once more during a dull day of no concrete developments.

Connie Mack has now consented to the deal, it is reported, but the Red Sox are holding up final agreement pending the success or failure of their search for an outfielder in which Werber might be used as trading material.

Hornsby's Browns, the seventh-place club in the 1936 pennant race, paradoxically, are the most sought-after players. Hornsby's reputation as a trader is the reason, but he has shown no inclination to accept the various offers for his few stars.

The Red Sox, eager to acquire the hard-hitting Julius Solters from Hornsby, upped their offer of Catcher Rick Ferrell and Pitcher Fred Ostermueller with an offer of cash in addition, but Hornsby, lacking a first baseman, has asked that Babe Dahlgren be included in the deal.

A's Trade Higgins For Bill Werber

Continued from Page 23.

owners to confer with baseball manufacturers on designing a new type of "dead" ball.

6. American League stipulated that its batting champion must be at bat 400 times during the season.

Officials of both leagues convened with great secrecy, not once, but twice, and these six details were the avowed result. Absolutely nothing else was discussed, they said, upon reappearing from well-policed chambers.

Baer Is Winner.

Chicago, Dec. 9 (U.P.).—Buddy Baer, huge "little brother" of former Heavyweight Champion Max Baer, tonight scored a first-round knockout over Patrick Miechael Carry, of Ireland, at the stadium.

Presentation of Post Trophies Highlight of All-Sports Banquet

Post Staff Photos—Del Vecchio.

Arthur (Dutch) Bergman, head coach at Catholic University, presents a Washington Post Trophy to Bill Guckeyson, right, of Maryland, for being the most valuable player in local college ranks.

J. Edgar Hoover, left, chief G-Man, receives the trophy for the Federal Bureau of Investigation team, which won the amateur baseball championship of the city.

This Morning . . .

With Shirley Povich.

New York, Dec. 9.

To the Managing Editor of The Post:

Dear Boss—This may be heresy and I will probably lose my baseball union writers' card, but I am discovering that I have a conscience. This may be a late date for an old campaigner on newspaper funds to start being troubled by the gnawings of wrongdoing, but confession, they say, is good for the soul, and I might as well make a clean breast of things.

POVICH.

For several years now, you and your fellow managing editors have been sending baseball reporters to these winter meetings of the baseball magnates and it is under no less than false pretenses that we have been spending the newspapers' money.

We whoop it up for weeks before the meeting and convince not only the reading public, but ourselves and our bosses that there will be big doings in a trading way, cash our expense vouchers and set off cheerfully for the trading market, forgetting the bitter experience of last year and the year before and the year before that.

And what happens? The ball club owners don't play ball with us. The trades that loomed so brightly last week fade into absurdity as the club owners haggle, procrastinate and finally end up trading one spavined old outfielder for a catcher nobody ever heard of, and it is a terrific let-down.

What you managing editors need at these meetings are detectives, not self-respecting reporters who will stop short of snooping. These big league magnates with thousands of words of publicity and headlines dropped into their laps at the first sign of any trade of consequence, strive as hard to keep their dealings from the press as they do to swing their deals, if any.

At these meetings we reporters develop into a fine lot of lobby-sitters and standees, eternally hopeful that one of the big-league bigshots will magnanimously drop us a scrap of information about who wants to trade who and why.

Personally from ten years' attendance at these so-called trading sessions where the only things traded are a flock of rumors, I have acquired something of a horticultural training from studying the lobbies' potted palms for want of professional occupation. Scratch a baseball writer and you'll find revealed a home and garden editor, no doubt.

And so it is that we have been spending the papers' money at swanky hotels, on swanky trains and on misguided ideas that a breathless reading public will be rewarded for its patience with breath-taking deals that will change the face of the baseball map.

The worst part of it is that our patience and vigilance up here while the clubowners are engaged in their holy but unproductive trading sessions is entirely wasted. I could have covered this year's meeting from the lobby of The Post as adequately as it could be covered in New York, and last year at Chicago the only trade pulled was a trade that was public property six months before.

They're kind of dumb about it, these big league club owners. They get the press and the public steamed up over their tall talk of trades and then, with a chance to capitalize on the free publicity, do nothing at great length at a time when even one decent trade would be eagerly seized upon to keep baseball in the public prints for weeks.

A hundrd million dollars worth of baseball investments was represented at the meeting here this week, trade talk was rife, everybody wanted to swap players, and what has been the result thus far? Washington, Cleveland and Chicago engineered a deal involving a veteran pitcher who will be 37 years old next season, a young pitcher who has been a failure in two tries in the big leagues and a rookie pitcher from the Coast League.

The final insult to the press will probably develop a couple of weeks hence when, in the presence of nobody, a club owner will grab a telephone, get long distance and complete a whopping deal that he laughed off at the baseball meeting at a time when hundreds of reporters were aching for a morsel of news that would justify their presence there.

And for ten years we baseball writers have been a party to the racket, Boss, blithely filling out expense accounts and shamelessly collecting at the cashier's window. This is being written of my own free will and volition. I just wanted somebody to share my secret.

Yours in sport,

S. L. P.

Cardinals Beat State Normal, 51 to 35

With Hermie Schmarr, the "Flying Dutchman," Wayne Ambrose and Zeke Brown raining field goals with machine-gun accuracy, Catholic University's basketball team pried open its 1936-37 campaign with a comparatively easy 51-to-35 victory over Maryland State Normal, of Towson, last night at Brookland.

The eagle-eyed Schmarr rang up 19 points to carry off individual honors, while Brown, roving center, scored 12 and Ambrose, up from last season's freshman team, 10.

Always in front, the Cardinals took a 14-to-11 lead after ten minutes, and made the turn ahead, 21-to-13.

With his team in front, 46 to 20, Coach Fod Cotton withdrew his regulars, inserted a flock of subs, and the invaders staged a little rally, Smith, center, being prominent in the belated uprising. This Smith accounted for six field goals.

C. U. played aggressive, fast basketball, but the boys were guilty of overzealous guarding, and the Marylanders cashed in on their free-throw opportunities to the extent of 11 points.

Catholic U.	G	FG	P	Md. Teach.	G	FG	P
Schmarr,f	8	1	19	Austerlitz,f	3	3	9
Kilroy,f	0	0	0	Cordon,f	0	0	0
Ambrose,f	5	0	10	Miller,c	0	0	0
Robinson,f	0	0	0	Smith,c	6	0	12
Brown,c	6	0	12	Bennett,g	1	0	2
Pagano,g	1	0	2	Wheeler,g	1	1	3
Carroll,g	1	2	4	Curreand,g	0	3	3
Adamatis,g	1	0	2	Hughes,g	1	4	6
Kawzzell,g	1	0	2				
Ryan,g	0	0	0	Totals	12	11	35
Bear,g	0	0	0				
Totals	23	5	51				

Referee—O'Meara.

Fire Department Loses In Heurich Loop Game

Flashing its old-time form, District PWA walloped D. C. Fire Department, 42 to 16, last night in the Heurich Cup League. Reds Scheible, former Eastern High star, and Bill Mayfield featured the WPA attack, with 10 and 12 points, respectively.

Senate Beer, with Cavanaugh and Groves rattling off 13 and 12 points, respectively, whipped CCC (Geola), 43 to 20, and Delaware and Hudson nosed out Fort Myer, 29 to 28, in a thriller.

Satterfield Is Elected Wilson Swim Captain

Woodrow Wilson High's swimming team has elected John Satterfield as captain for the coming season. Satterfield is a senior, while Charles Simmons has been appointed manager.

The squad consists of 20 boys and will open the season, Friday evening, December 18, against the Central Y. M. C. A. in the "Y" pool. The team has been working out three days a week since early in October.

Bramham, Czar of Minor Loops, in Doctor's Care

New York, Dec. 9 (AP).—W. G. Bramham, minor league baseball czar, was under a physician's care in his hotel here tonight.

Bramham, attending the annual major league meetings, was suffering from a heavy cold he caught at the minor league meeting at Montreal last week. His condition was reported not serious.

Buffalo Rink Team Quits.

New York, Dec. 9 (AP).—Maurice Podoloff, president of the International-American Hockey League, announced today the Buffalo Bisons have withdrawn from the league because of financial difficulties.

Police Team Drills.

The Boys Police Club team will practice at No. 5 Precinct tonight at 7:30 in preparation for their game with the Southeast Boys Club on Saturday.

Women's Night Is Held At Baseball Clinic

"Women's night" was observed at the third meeting of the Y. M. C. A. basketball clinic last night in the Y gym.

One hundred in attendance heard speakers from George Washington University, Goucher College and Hood College lecture on the rule changes, fundamentals and conditioning activity for the girls' version of the sport.

Loans Team Wins.

Loans and Currency trimmed Sigma Mu Sigma, 19 to 6; Clark's Service Station defeated D. C. Paper Co., 36 to 16; Read's Pharmacy won from Navy Yard, 26 to 19, in the Southeast Community Center League last night at the Hine Junior High.

Roads Phar.	G	FG	P	Navy Yard.	G	FG	P
Costello,lf	4	0	8	Riggles,lf	1	0	2
Morgal,rf	0	0	0	Clomet,rf	4	0	8
Henderson,c	1	0	2	Roucher,c	2	0	4
Barber,c	2	0	4	Heffim,lg	2	1	5
Cicola,lg	2	1	5	McCarthy,rg	0	0	0
Hebrew,lg	1	0	2				
McClay,rg	1	0	2	Totals	18	1	19
Payne,rg	1	1	3				
Totals	12	2	26				

Referees—Haas and Dalrymple.

L. and C.	G	FG	P	Sigma M. S.	G	FG	TP
Halje,lf	1	0	2	Hoy,lf	1	1	3
Joans,lf	1	0	2	Forsythe,rf	0	0	0
Cullen,rf	0	0	0	Saylor,c	0	0	0
Beck,c	4	1	9	T.Haskell,lg	1	1	3
Strier,lg	1	0	2	Daniels,lg	1	0	2
Howse,lg	1	0	2	P.Haskell,rg	0	1	1
Kramer,rg	0	0	0				
Cross,rg	1	0	2	Totals	3	3	9
Totals	9	1	19				

Referees—Dalrymple.

D. C. Pap.	G	FG	TP	Clark's S.	G	FG	TP
Hancock,lf	1	0	2	Cohen,lf	1	0	2
Jewell,rf	3	1	7	Miller,lf	2	0	4
Collins,c	2	1	5	Shroul,rf	2	3	6
Harrigan,c	0	1	1	Oden,rf	2	0	4
Scott,lg	0	1	1	Upchurch,c	0	0	0
Bass,rg	0	0	0	Riegelman,lg	6	0	12
Bromley,rg	0	0	0	Xander,rg	1	0	2
Totals	6	4	16	Totals	17	2	36

Referee—Haas.

USED CARS WANTED!
All types, makes and models.
Highest Prices Paid!
MANHATTAN
AUTO AND RADIO CO.
1706 7th St. N.W.

How's Your
BATTERY?
Don't guess! Be sure your battery is at top efficiency at all times by taking advantage of our 10-point battery test service. We'll check your battery so you will KNOW its condition.

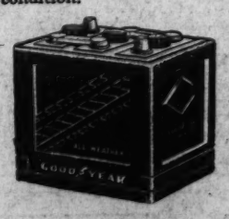

For Sure, Quick Starts—Install a NEW GOODYEAR BATTERY
ALL TYPES
ALL SIZES
ALL PRICES
for All Cars!
GOODYEAR SERVICE STORES
H. R. RYNERSON, Manager
Conn. Ave. at N
DEcatur 5700

Five Hundred Attend Grid Fete

Continued From Page 23.

tional No. 1 duckpin bowler; Tuffy Leemans, leading ground gainer in professional football; Bill McGowan, American League's popular umpire; Walter Johnson, the immortal pitcher of the Nats; Coach Dick Harlow, of Harvard; Coach Tom Hamilton, of Navy; Melvin Crook, American speedboat champion of the past three years; Fred McLeod, former National Open golf champion; Bill Guckeyson, Joe Judge, Ben Chapman and Bucky Harris.

Applause greeted Bergman's announcement that Guckeyson, the great Maryland backfield star, would receive The Washington Post plaque—a lifelike silver figure of a football player receiving a pass or punt and about to start on a run—presented annually to the most valuable player on a Washington college team.

The award by The Post to J. Edgar Hoover, chief of the Federal Bureau of Investigation, also drew thundering applause. Hoover accepted the handsome trophy in token of Investigation winning The Post's Sandlot Association city amateur baseball championship.

The banqueters gave another generous tribute to Bill Kemp, the Eastern High center, who was awarded the Times trophy as most valuable player in the interhigh series, and a tremendous hand greeted the Herald's award of a 21-jewel Elgin watch to Chapman, the Nats' outfielder, as most valuable player on the Griffs.

Col. G. H. Franke, Dr. Robert Fowler, Dr. R. H. Harmon, Walker S. Colston and guest: E. J. Gray, Maj. Harvey L. Miller, David A. Baer, and guest: James Leod, Bryan Morse, Carter Barron, Arthur J. Reilly, Edward Buckley, Partick F. O'Connor, Edward O'Connell, J. Frances Kelly, J. Louis Connor, Charles Reynolds, Col. J. T. Taylor, Joseph C. Turco, Charles Driscoll, Graham Parkinson, Hush O'Bear, Charles R. Penwick, Calvin Haley, Aubrey Wardwell, Howard Berger, Macon Ware, William C. Gloth, Phillip Pepper, James Thompson, Olin Snyder, William Crossman, Wade Pearson, Dave Collins, Joe Dunn, Perre Bowen, Charles Howse, Sandy Moore, Herbert Bryant, Isreal Foster, George E. Brobeck, Royal Johnson, Herbert E. Weber, Hon. Kenneth Romney, Luther Ellis, Sam A. O'Neal, Edward W. Goss, Everett R. Johnson, Hon. John Cochran, Harry Costello.

Hon. Angelo R. Clas, John S. MacBryde, Eugene Meacham, Charles S. Valaer, Hector M. Arling, Robert C. Simmons, William Moore, Joe Moore, Ralph D. Pittman, Charles Pynchon, William C. Shelton, T. J. Weir, John Stranford, George DeWitt, M. J. Flynn, H. A. Robinson, Charles Corcoran, Ernest Johnston, Dr. H. Sandy, James A. Councilor, Joseph D. Kaufman, Andrew Crawford, Charles Gardner, Frank Elvidge, J. A. Anadale, Harry Smith, Dr. G. Bache Gill, Stanley Horner, Andrew Duffy, Ed Hinkel, J. M. Gogarty, V. T. Durlis, Sidney B. Lust, Charles Plunckett, J. W. Cleveland, L. B. Schloss, J. Dallas Shirley, Lieut. H. Warren, Bernard Gilmer, Hardy Pearce, Al Costello, Samuel Bregman, Ben Lucas, Abe Goldberg, Lou Rosenthal, Izzy Semesker, Joe Turner, George King, William Mack, J. Bauer, Frnak Proctor, Goldie Ahearn, Col. Jimmie Lake, Frnak Pratt, Walter Wiseman, Astor Clark, Dr. William Cusack, Dr. Charles E. Pierso, Dr. Francis X. McGovern, Dr. William Sweet, Dr. Frank Eichenlaub, Commander John Fraser, Edward Hargaden, Francis Kane, Dr. Edward J. Cummings, Capt. Bion Libbey, Bernard L. Eberts, I. M. Ornburn, Edward Hill, Emmett C. Conarty, Theodore W. Cook, A. Edward Sparks, Fred S. Brynn, Brooke Brewer, Guy Conrath, John F. Cremen, Dr. David J. Fitzgibbons, Dr. W. Marion Falls, Carrol A. Daiz, Joseph A. Halloran, Magnus P. Wood, John J. Laverine, Edward H. Blakeney, Chalres E. Eckles, John J. Babbington, P. P. Magoffin, J. J. Farrell, Orrel Mitchell, J. J. Tracy, S. J. Gass, D. H. Adams, L. W. Thomas, Jr., J. Tobin, R. R. Dilley, D. Rane, Jennings Randolph, T. Raymond Sullivan, Dr. J. J. Donahue, Hon. J. Burr Saville, Gilbert G. Saunders, Harry H. Britton, Stanley Pearson, J. "Snapper" L. Cornwell, Charles H. Fish, John Molyneux, Morris Cafritz, Harry Viner, Joseph K. Moyer, Alvin Newmyer, Melvin A. Viner, Charles Eckert, Craif L. Reddisch, Leo Schlosberg, James B. Costello, Mike Shea, Arthur Rosenblatt, William J. O'Hara, Leo O'Neale, Norman Hilleary, Harry Rosen, John F. Schafer, William O'Neale, John Clements, H. L. Wells, John S. Killeen, Frank Wynne.

J. Frank Kelly, Frederick Hickman, Arthur Searren, George E. Mohk, Henry M. Weizand, Russell J. Whitmire, John Blake, John Hardell, David Lynn, Dr. W. P. Arey, Frank P. Morse, Avan M. Nevius, Darell T. Lane, Harry Stucker, John P. Hughes, Joseph Horack, John Larson, Elmer P. (Hap) Hardell, L. T. Brown, O. D. Hollenbeck, George Porter, H. L. McCormick and guest; D. T. Lnae, Rudy Ring, R. H. Heald, Sergt. J. H. Agnew, Eli Pierson, H. V. Keiser and guests: Leroy Mackert, Geary Eppley, J. G. Pollock, Burton Shipley, E. T. Quinn, Jr., E. T. Quinn, sr., C. A. Tolson.

Eastern Cagers Win, 49 to 18, As Timekeeper Goes to Sleep

Eastern High's 49-18 victory over Bethesda-Chevy Chase High in the former's inaugural game of the season yesterday at Eastern was expected, but neither team had expected to play 67 minutes when the regulation game is only supposed to be 40 minutes.

It all came about in the first half when the two timekeepers, one of 'em said to be Al Kidwell, all-high school Eastern quarterback, either went to sleep or forgot that there was such a thing as a ten-minute quarter.

Someone, checking on the time at the other end of the bench, discovered that the first quarter went 20 minutes, the second 27 minutes, meaning that the Eastern and Bethesda boys played 27 minutes more than the alloted time.

Coach Tony Kupka, of the Bethesdans, figured something was "screwy" somewhere, and late in the second quarter stepped over to the timekeepers' desk for a check-up. Had he not made this special trip, the first half might have gone on far into the night, as they say.

Mike Kelley apologized.

Quantrilla, Eastern center, was the high scorer, ringing up 16 points.

Eastern.	G	FG	P	Bethesda.	G	FG	P
Colta,f	2	1	5	Snyder,f	2	1	5
Lombardi,f	0	0	0	Varnais,f	2	1	5
Palmer,f	0	0	0	Dawson,c	1	0	2
Grodes,f	0	0	0	Smith,c	0	0	0
Clifton,f	3	0	6	Auellar,g	0	0	0
Surley,f	1	0	2	Sullivan,g	0	0	0
Quantrilla,c	8	0	16	Falt,g	0	0	0
Speith,c	0	0	0	Krimmell,g	1	2	4
Wade,c	0	0	0	Day,g	1	0	2
Colley,g	3	1	7				
Greenburg,g	1	0	2	Totals	7	4	18
Taylor,g	1	0	2				
Taylor,g	0	0	0				
Miller,g	4	1	9				
Hammock,g	1	0	2				
Totals	23	3	49				

Referee—Lund.

2 FOR 25c
The mildness and taste that American smokers want in a new STREAMLINE shape—to give more to the *real enjoyment* of America's outstanding high-grade cigar
EL PRODUCTO
for real enjoyment

Streamline 2 for 25c
STREAMLINE—only one of many shapes, cellophane wrapped—10c to 25c—all the same uncopyable blend

VAT 69
BLENDED SCOTCH WHISKY

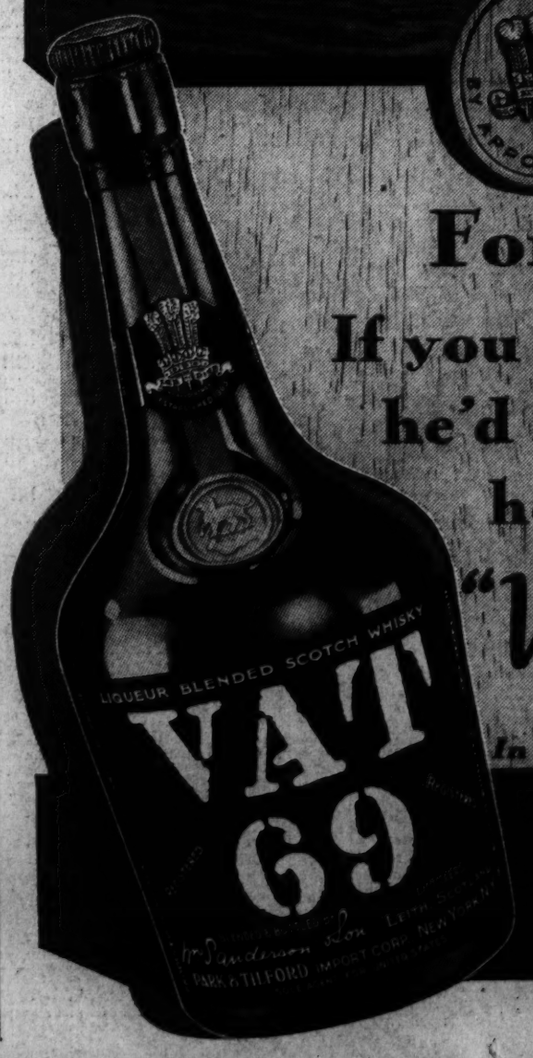

For his Xmas
If you asked him what he'd prefer for Xmas, he'd probably say
"Vat 69, please!"
In Holiday Gift-Cartons
86 PROOF
Imported Exclusively by
PARK & TILFORD
IMPORT CORP., NEW YORK, N.Y.
The House of Stover, 1730 L Street N.W. (Phone District 1213)
Exclusive Distributors for the District of Columbia.

Chester Puts Welfare Above Private Profit

Submits 12-Point Program to National Association of Manufacturers.

New York, Dec. 9.—A twelve point program embodying industry's obligations to the public was submitted to the Nation's business leaders today by C. M. Chester, president of the National Association of Manufacturers, and chairman of the General Foods Corporation in a keynote address before opening session of the Congress of American Industry.

To the audience of over 1,000 of the country's leading manufacturers, Mr. Chester also revealed that employment among the member companies of the National Association of Manufacturers was actually 106 per cent of the 1929 level instead of the 90 to 95 per cent generally estimated. These figures were based upon a canvass of the N. A. M. membership in which returns were received from firms employing nearly 1,500,000 people—one-sixth of the workers in manufacturing industry.

In outlining his suggested program for the consideration of the assembled executives, Mr. Chester placed first on the list industry's acceptance of its responsibility for the national welfare "as being an even higher duty than the successful operation of private business."

The Chester Program.

Other points were listed in the following order:

"2. Industry must continue to fulfill its obligations to the public in making better goods at lower cost, thus raising the standard of living and keeping the door of personal opportunity open.

"3. Put every possible employable in manufacturing industry back to work.

"4. Keep its own house in order, exposing its policies at all times to public scrutiny.

"5. Stand four-square against monopoly.

"6. By its actions engender growing confidence on the part of workers.

"7. Invite increasing public understanding of industry by telling the facts.

"8. See that workers, management and investor, according to their contribution, share fairly in the proceeds of manufacturing.

"9. Help to create economic security for all, preserving as well the opportunity for the individual to attain his own greater security.

"10. Zealously live up to its responsibilities and insist that all other factors of our economic life, including labor organizations be made equally responsible.

"11. Make its co-operation available to government in a constructive manner at all times.

"12. Join other business groups in studying the depression in order to avoid or minimize another one."

Steel Prices Unchanged.

New York, Dec. 9 (AP).—Steel bar prices unchanged.

The Day's Movements In Leading Markets

Stocks.

	Wed.	Tues.
Advances	429	381
Declines	306	314
Unchanged	173	184
Total issues	980	879

Rail shares lead upturn; volume, 1,855,200.

Bonds.

Generally higher; transfers, $15,425,000.

Curb.

Utilities in demand; turnover, 647,000.

Commodities.

Wheat, cotton and sugar higher; coffee steady.

Exchange.

Steady; Great Britain, $4.90; France, 4.66⅛ cents.

Wheat Prices Soar; Highest Since 1919

Chicago, Dec. 9 (AP).—Aroused by huge purchases of wheat for Europe, more than 500,000,000 bushels in 48 hours, wheat shot skyward 2⅜ cents late today. Top price records for wheat since 1919 were eclipsed. Rye, oats, soy beans and lard also reached new peak quotations. Contributing impetus to the soaring of values was London announcement that writing of war-risk insurance had been discontinued.

Wheat closed strong, 1¾-2⅜ cents above yesterday's finish; December, 128-128⅛; May, 124-124⅛; July, 109¾-110. Corn, ⅜-1⅜ up; December, 109½-⅝; May, new, 104⅜-½; July, new, 100⅛-⅜. Oats, 1⅛-2 cents advanced; May, 49⅛-¼; and rye showing 2⅛-2¼ bulge. Provisions results were unchanged to 20 cents dearer.

Future Price Range.

	Open.	High.	Low.	Close.
WHEAT—				
December	126⅝	128⅛	126	128
May	122⅝	124⅛	122⅛	124
July	108¾	110⅛	108¼	109¾
CORN—				
December	109	109⅝	108¼	109½
May, new	103⅞	104⅝	103½	104⅜
May, old	101¾	102⅝	101¼	102¼
July, new	99⅝	100⅜	99⅜	100⅛
July, old	97¼	97⅝	96¼	97¼
OATS—				
December	48⅝	49⅜	48⅛	49¼
May	48	49¼	48	49½
July	44⅛	45	43¾	44⅝
SOY BEANS—				
December	140½	142¾	140½	142¾
May	140½	143½	140½	143½
July	142	142¼	142	142¼
RYE—				
December	100⅜	101¼	99⅝	101⅛
May	98½	99	97¼	99
July	92½	93½	91¾	93½
BARLEY—				
December	89⅝	89⅝	89⅝	89⅝
May	82	82	82	82
LARD—				
December	12.90	13.15	12.90	13.15
January	12.92	13.30	12.92	13.17
March	13.25	13.42	13.25	13.40
May	13.50	13.75	13.50	13.72
July	13.80	14.02	13.75	14.00

Cash Grain Prices.

Wheat—No. 1 red, 1.29¾; No. 2 red, 1.29½; No. 1 hard, 1.30½; No. 3 hard, 1.28½. Corn—No. 3 mixed, 1.06; No. 2 yellow old, 1.13; No. 3 yellow, 1.07@1.08½; No. 4 yellow, 1.03@1.06½; No. 3 white, 1.08¾@1.09½; No. 4 white, 1.06¾@1.07½. Oats—No. 1 white, 49¾@51; No. 2 white, 49½49¾; No. 3 white, 49@49½. Soy Beans—No. 2 yellow, 1.42@1.42⅛; No. 3 yellow, 1.41½. Barley—No. 1 malting, 1.37; feed, 60@88 nominal; malting, 1.00@1.37 nominal; timothy seed, 5.85@6.10 cwt.; new, 5.65@5.85 cwt.; clover seed, 24.00@31.00 cwt.

Dried Fruit Prices.

New York, Dec. 9 (AP).—Dried fruits steady, unchanged.

More Extras On Day's List Of Dividends

N. Y. Shipbuilding Omits; Wage Bonuses Are Announced.

By the Associated Press.

New York, Dec. 9.—The following extra dividends were declared today:

Air Reduction Co., 25 cents.

Melville Shoe Corporation, $1.12½.

Compressed Industrial Gases, 60 cents.

Diamond Shoe Corporation, $1.

Rose's Stores, $2.

Buckeye Steel Castings Co., 50 cents.

Seaboard Commerce Corporation, 30 cents.

Atlantic Steel Corporation, $14.

Two New York Central Railroad subsidiaries announced increased dividends. Pittsburgh & Lake Erie declared a semi-annual $1.50, or 25 cents more than the previous payment. Mahoning Coal Railroad Co. declared $13 on the common.

Stone & Webster declared a dividend of 25 cents, the first since 12½ cents in May, 1932.

Southwestern Bell Telephone Co. owned by American Telephone & Telegraph Co., voted a fourth-quarter dividend of $3, bringing the total for the year to $9, or $1 more than last year.

General Printing Ink Corporation announced a dividend of $2.50 on the common stock. The previous payment was $1 in October.

New York Shipbuilding Co. omitted the quarterly $1.75 on the preferred with the explanation that earnings did not justify a dividend.

Wage Raises and Bonuses.

The following bonuses and increases were announced:

Loew's Inc., two week's additional salary.

Bank of New York & Trust Co., 5 per cent of annual salary.

J. G. White Engineering Corporation, half a month's salary.

Melville Shoe Corporation, one to four weeks' extra pay.

York Ice Machinery Co., 10 per cent wage increase.

French Spinning System, 10 per cent wage increase.

Morse Chain Co., $15,000 for 576 employes.

530 Closed Banks Now Liquidated

The Comptroller of the Currency announced yesterday the completion of the liquidation of 16 receiverships during November, 1936, making a total of 530 receiverships finally closed or restored to solvency since the so-called banking holiday of March, 1933.

Total disbursements, including offsets allowed, to depositors and other creditors of these 530 institutions, exclusive of the 42 receiverships restored to solvency, aggregated $155,646,040, or an average return of 76.53 per cent of total liabilities, while unsecured depositors received dividends amounting to an average of 62.42 per cent of their claims.

The Market

By Carlton A. Shively, A Special Correspondent.

Stocks Work Irregularly Higher in More Active Trading as Commodities Spurt.

New York, Dec. 9.—Stocks moved forward haltingly in a turnover of around 1,750,000 shares. Government bonds continued to weaken, but dollars turned strong. Commodities came into new life. December wheat rushed up 2¼ cents to 128 cents a bushel, a new high price for the season.

It is difficult to guess what sort of a stock market we would be having were the King of England satisfactorily married, or less interested in women, but obvious efforts are being made to pin the prevailing dullness on the uncertainties the affair seems to have raised.

London markets undeniably are affected, for many profound changes in British Empire trade might follow a shift in government of the mother country affecting the dominions.

Resting Period.

The connection between such possible changes and American trade or fiscal policy is not so clear. On the surface it would appear that, short of fighting or a real breakup in the empire no great difference would be felt here. It is arguable that, should British investors worry too much the attraction of our markets would increase. Probably our markets, tired from their spurt on the heavy dividend increases of the autumn, are pausing to take a fresh look at domestic conditions. At any rate, with our large volume of unemployment, strikes, rising costs of production and high taxation we have plenty to think about on the home front.

Midweek trade news was good. Railroad freight car loadings last week recovered sharply from the recession of the holiday week. Electric power production reached a new top. Activity in steel is great. One company, according to the Iron Age, booked more tonnage in November than in all of 1932. Production is being stepped up to complete this month the orders on hand so that the higher prices will operate. Iron Age predicts "definitely" that "steel plant operations at the present rate or higher will continue at least through January and probably through the entire first quarter."

Responsibility.

While stock exchange authorities, S. E. C. officials, other Government rulers of market and credit, and individuals are stuffing the record on responsibility for booms and depressions, less with the idea of prevention than with that of being able to point a finger at the other fellow, one important point is being overlooked. Chairman Aldrich of the Chase National Bank, referring to efforts to reduce credit as a brake on future credit expansion, put his finger on the right spot.

He said: "There exists today a great volume of idle deposits in the hands both of business corporations and of private investors who, not seeing satisfactory use to make of their funds, have allowed them to accumulate. You do not need additional expansion of bank credit to set these funds in motion. They are already there waiting. Growing confidence could lead easily to a stampede in buying on the part of investors. They would not usually buy commodities. They would be more likely to buy stocks and real estate."

Although the matter seems to have been forgotten, up to a few months ago most predictions of ultimate inflation in markets were based on the tremendous increase taking place in bank deposits. The deposits, it was pointed out, were money out of motion, but capable of moving quickly at any time. Views may differ on responsibility for the building of those deposits, but partly it was the result of the Government's fiscal policy. In any event, their magnitude makes it clear that it is ridiculous to pin in advance all the blame for some future orgy of speculation on the Federal Reserve credit managers.

Rails Advance.

Irregularity prevailed throughout the stock list, but more stocks seemed to find the advance easier than the decline. Trading activity improved a little. Strength in the railroad shares was a pleasant feature of the market. Gains ranged from 1 to 2 points on higher volume. A factor may have been the prospects for a larger chop movement, what with an increase in the estimate of cotton and a record planting of winter wheat.

Motor stocks hardened. Chrysler rose a point and General Motors improved. In other groups movements were mixed, some of the commodity stocks even looking a trifle downcast. Metals did well, particularly the silvers, and coppers were buoyant. Some of the steels weakened, but there were exceptions. Truscon was lifted more than two points. Pittsburgh preferred climbed.

Erratic movements were common. Bethlehem, Goodrirh and Western Union suffered from dividend resumption. American Chicle broke nearly 5 points on one sale. Associated Dry Goods was under pressure for a while, but recovered most of its loss toward the close. Favorites included Crown Cork, General Steel Castings preferred, Guantanamo preferred, Oliver Farm, Pacific Mills, Simmons, St. Joseph Lead, Westinghouse and the Worthington Pumps. Weak stocks were New York Shipbuilding, Homestake, A. O. Smith and Timken Detroit.

Bank Loans.

As yet there has appeared to be no great demand for bank credit by corporations which are paying large dividends to escape the undistributed surplus tax, but the banks are still hopeful that some money will be lent by the first of the year. Payment of dividends is imposing a terrific strain upon bank trust departments which make such disbursements for corporation account. The strain comes from the physical task of filling out and issuing so many checks in such a short period, and there is a measurable increase in the work given the bookkeeping departments in handling the checks after they have been paid. As regards commercial loans, the Wall Street banks have lost several million dollars of business to interior banks which quoted lower rates. That may account for some of the distribution of commercial borrowings in other districts.

Advisers.

One item winnowed out of the pile of suggestions received by the stock exchange as a result of its invitation to brokerage customers was that the exchange appoint a group of a few prominent citizens to guide its policy in averting a runaway market. The idea seems to be chaff rather than wheat. It certainly is a gratuitous slap at the advisory group of prominent citizens now serving the exchange.

With an optional cash or stock dividend complicated by uncertainty over approval of the I. C. C. for the issue of the stock, Greyhound Corporation offered a trading problem on the stock exchange today. The exchange tried first to solve it the hard way, by deferring the date for selling the special ex-dividend and providing for trading with due bills for stock or with due bills for cash. This froze trading in the stock until after 2 o'clock, when the exchange rescinded its ruling and provided that the shares be accompanied by due bills only for the cash extra of 75 cents. However, the stock was ex the regular dividend of 20 cents when it first sold today at 17, the same as yesterday's close.

Am. Security Co. Is Celebrating 47th Birthday

Bank Has Grown From 132 Deposit Accounts to More Than 77,000.

The American Security & Trust Co. is celebrating its forty-seventh anniversary. During that period it has witnessed a growth from 132 deposit accounts and $260,000 in deposits during the first year, to over 77,000 deposit accounts and more than $50,000,000 in deposits during 1936. Assets of the banking department have reached as high as $60,000,000 during 1936, while those assets controlled by the company through its trust department amount to more than $120,000,000.

Chartered orginally under the laws of the State of Virginia in 1889, and later under the general incorporation law enacted by Congress for trust companies within the District of Columbia, the American Security & Trust Co. was authorized to conduct a general banking, trust, safe deposit and storage warehouse business. It was also authorized to act as fiscal and transfer agent and registrar of securities.

On December 9, 1889, the company opened its doors for business in temporary quarters at 1419 G street northwest, where it continued to operate until the fall of 1891, when the business was transferred to a new and permanent location at 1405 G street northwest. On this site a new building, designed especially for banking purposes had been erected. But it was not long until increased facilities were needed, and in the fall of 1895 an annex of the same style of architecture was built.

In 1905 the company moved to a new and larger home on the northwest corner of Fifteenth street and Pennsylvania avenue northwest, opposite the United States Treasury. For a quarter of a century this building housed the main office departments, but it was finally outgrown and in April, 1930, work was begun on another extensive building program which covered more than two years and on May 9, 1932, the enlarged main office building was opened to the public.

In addition to the main office, the company maintains four branch offices in principal sections of the city. They are known as the Central, Northeast and Southwest branches, and are located respectively at Seventh street and Massachusetts avenue northwest, Eighth and H streets northeast and Seventh and E streets southwest. The Northwest branch, located at 1140 Fifteenth street northwest, was established in 1923.

Capital and Surplus.

The original capital stock of $1,250,000 was increased to $3,000,000 in 1903 and in 1919 was further increased to $3,400,000. The surplus account has been built up to equal that amount, and now the combined capital, surplus and undivided profits and reserve for contingencies is more than $8,000,000.

Corcoran Thom is president. He suceeded the late Charles J. Bell, whn, io 1928, relinquished the post after 35 years as active head of the company.

Other officers are: Howard Moran, vice president; William L. Beale, vice president and real estate officer; Frederick P. H. Siddons, secretary; James C. Dulin, jr., treasurer; T. Stanley Holland, trust officer; James D. Barrett, auditor; Albert H. Shillington and Robert L. Flather, assistant secretaries; David N. Houston, J. Eliot Moran, Arthur C. Nichols and Earl G. Jonscher, assistant trust officers; Frank M. Perley, trust investment officer; William W. Keck, Edward E. Swan, Hans W. Ireland, Richard E. Harris, Percy C. Brady, Harry P. Whitet, Charles C. Boswell and William E. Schooley, assistant treasurers.

President 8 Years

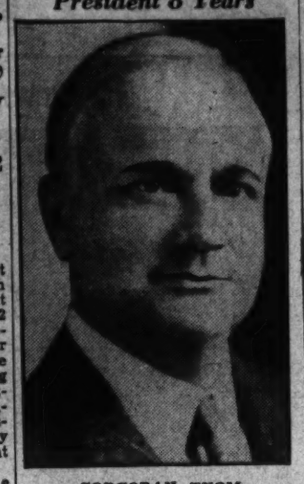

CORCORAN THOM.

Cotton Futures Continue Advance

New York, Dec. 9 (AP).—Cotton continued to advance into new high ground for the movement today on active trade and outside buying stimulated partly by a consecutive view of the 1937 agricultural program. March rallied from 12.17 to 12.24 and closed at the high with prices generally 11 to 14 points better.

Futures Price Range.

	High.	Low.	Last.
December	12.51	12.42	12.49-51
January	12.28	12.22	12.28
March	12.24	12.17	12.24
May	12.10	12.03	12.08-09
July	11.95	11.87	11.92-93
October	11.45	11.41	11.43-45

Spot, steady; middlings, 12.84.

Cottonseed Oil.

Cottonseed oil was strong and active today on increased covering and buying by Europe and houses with Western and Southern connections. Strength of crude oil and the sharp advance in lard aided the upturn.

Final prices were 12 to 15 points net higher. Sales, 396 contracts. Bleachable spot nominal; December closed 10.85; January, 10.89; March, 11.12; May, 11.26; July 11.30.

Electricity Output At New High Level

New York, Dec. 9 (AP).—Electric power production for the week ended December 5, as reported by Edison Electric Institute, was at a new high.

Output of 2,243,916,000 kilowatt-hours was an increase of 5.2 per cent over 2,133,511,000 kilowatt-hours in the preceding week and a gain of 13.9 per cent over 1,969,662,000 kilowatt-hours in the same week last year.

Steel Orders Are Heaviest In Seven Years

Ingot Production This Week Estimated at 76½ Per Cent.

By the Associated Press.

New York, Dec. 9.—Steel companies have the heaviest unfilled tonnages on their books since 1929 and orders are still pouring in except in those products for which books have been closed at fourth quarter prices, Iron Age says today in its weekly review.

Makers are exerting all pressure to complete shipments of these orders by January 31 so they can realize at the earliest moment higher prices announced for first quarter, the trade journal says.

"Mills have announced that on identified construction projects, including railroad equipment," the review adds, "they will protect contractors at fourth quarter prices on all jobs quoted on by December 31 with the understanding that building contracts shall be entered into by January 31 and specifications shall be in by March 31, with rolling and shipment at mill convenience."

Large Equipment Orders.

This concession to the construction field has revived many inactive projects and will hasten others that have been lagging. Recent railroad buying, the publication said, which mills estimate at 900,000 tons of rails and about 270,000 tons of track accessories, will contribute in large measure to the support of steel production in the first quarter.

Steel ingot production this week was estimated at 76½ per cent, but, the review said, it was possibly higher in view of the fact that actual output in November, at 79.05 per cent, was several points above highest weekly estimates, indicating tonnage records are being made at several plants.

Gamble to Address Life Underwriters

The District of Columbia Life Underwriters Association, in association with the Baltimore association, will hold a luncheon-meeting at the Willard Hotel today at 12:30 p. m. The principal speaker will be Seneca Gamble, head of direct mail advertising for the Massachusetts Mutual Life Insurance Co.

Plans will be discussed for the eighteenth annual educational conference to be held here in January.

Transactions on N. Y. Bond Market

By the Associated Press

Total bond sales today, $15,425,000; previous day, $13,660,000; week ago, $15,974,000; year ago, $14,332,000; two years ago, $11,684,000. January 1 to date, $3,329,706,000; year ago, $3,171,064,000; two years ago, $3,576,117,000.

Range of United States Government Issues

(Sales in $1,000. Dollars and 32ds.)

1936 High	1936 Low	Dec. 8 Sales.		High.	Low.	Last.	Net Change.	Bid.	Ask.	Yield.
121.26	115.3	33	Treasury 4¼ '47-52	121.26	121.23	121.24	+ .1	121.23	121.27	2.00
110.16	105.24	5	Treasury 3¼s, 1943-45	110.14	110.13	110.13	— .2	110.13	110.16	1.62
110.11	105.28	1	Treasury 3¼s, 1943-45 reg	110.9	110.9	110.9	— .2	.....	.....	.....
116.9	111	11	Treasury 4s, 1944-54	116.5	116.4	116.4	— .5	116.4	116.7	1.82
114.20	109	3	Treasury 3¾s, 1946-56	114.18	114.18	114.18	— .2	114.18	114.22	2.00
109	107.19	26	Treasury 3¾s, 1940-43 June	108.15	108.15	108.15	+ .1	108.14	108.19	.88
111.3	106.17	6	Treasury 3⅜s, 1943-47	111.3	111.3	11.3	.....	111.2	111.3	1.58
109.23	108	1	Treasury 3⅜s, 1941-43 Mch	109.19	109.19	109.19	+ .4	109.16	109.22	1.04
109.25	108.5	2	Treasury 3¼s, 1941	109.16	109.16	109.16	— .1	109.13	109.17	1.14
110.15	105.12	1	Treasury 3¼s, 1944-46	110.11	110.11	110.11	— .2	110.11	110.15	1.73
109.3	103.24	5	Treasury 3¼s, 1946-49	108.30	108.30	108.30	— .3	108.29	109.1	2.07
108.17	103.19	10	Treasury 3⅛s, 1949-52	108.3	108	108	— .4	107.30	108.4	2.39
108.7	102.29	96	Treasury 3s, 1946-48	108.4	108.1	108.1	— .1	107.31	108	2.07
106.19	102.20	8	Treasury 3s, 1951-55	106.15	106.12	106.15	+ .1	106.12	106.15	2.48
104.19	100	16	Treasury 2⅞s, 1955-60	104.12	104.10	104.10	+ .5	104.10	104.11	2.58
106.25	100.31	6	Treasury 2¾s, 1945-47	106.25	106.22	106.25	+ .1	106.24	106.25	1.91
104.18	101.7	4	Treasury 2¾s, 1848-51	104.15	104.9	104.9	— .5	104.9	104.11	2.31
103.6	100.23	4	Treasury 2¾s, 1951-54	103.2	103.1	103.2	— .2	103	103.2	2.50
102.24	100.30	31	Treasury 2¾s, 1956-59	103.23	102.17	102.17	— .4	102.17	102.19	2.58
105.19	101.20	1	Federa Farm Mtg 3s 1947	105.19	105.19	105.19	+ .1	105.18	105.19	1.84
105.9	100.26	25	Federal Farm Mtg 3s, 1949	105.7	105.7	105.7	— .2	105.4	105.6	2.23
104.30	100.17	38	Home Owners Loan 3s, A52	103.6	103.6	103.6	— .2	103.6	103.7	1.51
103.10	99.16	60	Home Owners Loan 2¾s, 1949	104.28	104.25	104.27	— .2	104.26	104.27	2.28
103.5	99.17	11	Home Owners Loan 2s, 1942-44	103.4	103.3	103.3	— .1	103.2	103.4	1.66

XIN—Ex interest. CT—Certificates.

Local Stocks

Sales.

After call—
Washington Gas, 5 at 80½, 10 at 80½.
Capital Transit Co., $500 at 93, $500 at 93, $500 at 93.

Bonds.
Public Utility.

	Bid.	Asked.
Am T & T 4½s	115	.....
Am T & T col tr 5s	105	.....
Anacostia & Pot 5s	74	78
Ana & Pot guar 5s	109	.....
C & P Tel of Va 5s	104	.....
Cap Traction RR 5s	92½	93½
*City & Suburban 5s	85	89
Georgetown Gas 1st 5s	121	.....
Pot Elec Pow 3¼s	105¼	.....
Wash Gas 5s 1958	107¾	108¼
Wash Gas 5s 1960	124	.....
Wash Rwy & Elec 4s	106	.....
Miscellaneous.		
Chevy Chase Club 5½s	102	.....
Col Country Club 5½s	105	.....
W M Cold Storage 5s	100	.....
Stocks.		
Public Utility.		
Amer Tel & Tel (9)	187	.....
Capital Transit Co	14	15
N & W Steamboat (6)	101	.....
Pot Elec Pw 6% pfd (6)	110½	.....
Pot Elec Pw 5½% pfd (5.50)	111	.....
Wash Gas Lt Co (3.60)	80	82
Wash Ry & El com (36)	725	.....
Wash Ry & El pfd (5)	110¼	.....
National Banks.		
Capital (4)	132	.....
Liberty (3)	120	.....
Lincoln (6.25)	200	.....
Riggs (8)	315	.....
Riggs pfd (5)	101	.....
Washington (8)	120	.....
Trust Companies.		
Am Sec & Tr (8e)	270	280
Nat'l Sav & Tr	130	.....
Pr Georges Bk & Tr (50)	17½	20
Wash Loan & Tr (8)	239	.....
Savings Banks.		
Bank of Bethesda (75H)	31	.....
Com & Savings (6a)	200	.....
Fire Insurance.		
American (6)	100	.....
Corcoran (5)	100	.....
Firemen's (1.60)	40	.....
National Union (.60)	16	.....
Title Insurance.		
Columbia (.30)	10	.....
Real Estate (8)	140	.....
Miscellaneous.		
Carpel Corp (1.60)	25½	27
Lanston Monotype (4)	83½	.....
Mergenthaler Lino (‡)	53	54½
Peoples Drug S com (1.00†)	*53½	.....
Peoples Drug S pfd (6.50)	*110½	112½
Real Est M & G pfd (25‡)	6	6½
Security Storage (5)	120	125
Ter Ref & Wh Corp (3)	57	.....
Wdwd & Lothrop com (1.50†)	66	76
Wdwd & Lothrop pfd (7)	120	.....

*Ex. Dividend.
†Plus extras.
§50c paid May 15, 1936. 50c paid Aug. 5, 1936; 50c paid November 16, 1936.)
(a) 4% extra.
(e) 2% extra.
(H) 75c extra.
(‡) 25c paid June 30, 1936.

U. S. Treasury Receipts.

By the Associated Press.

The position of the Treasury December 7:

Receipts, $23,918,007.71; expenditures, $43,717,483.88; balance, $1,409,311,942.71; customs receipts for the month, $10,146,673.98.

Receipts for the fiscal year (since July 1), $1,731,323,151.29; expenditures, $3,027,016,560.55 (including $1,226,766,707.10 of emergency expenditures); excess of expenditures, $1,295,693,409.26; gross debt, $33,837,456,592.66, a decrease of $1,775,210.25 under the previous day; gold assets, $11,191,619,266.03.

$3,000,000 Equipment For Seaboard Air Line

New York, Dec. 9 (AP).—A $3,000,000 order for 5 freight locomotives and 1,000 all-steel freight cars was announced today by the Seaboard Air Line Railway.

The freight cars will be supplied by the Pullman Standard Car Manufacturing Corporation and the locomotives by the Baldwin Locomotive Works.

Montreal Silver Futures.

Montreal, Dec. 9 (AP).—Silver futures closed easy, 50 to 60 lower.

Sales.		High.	Low.	Close.
2	July	46.00	46.00	*45.85
10	September	46.10	45.95	*45.85

*Bid.

OFFICE EQUIPMENT
WE SELL, BUY OR EXCHANGE
Desks — Steel Files
Tables — Steel Cabinets
Chairs — Safes
BAUM'S FURNITURE HOUSE
1416 Eye St. N.W. Phone NA. 2184

First Trust Loans
Reasonable Rates and Commissions.
Tyler & Rutherford, Inc.
1520 K St. N.W. NAtional 0475
Loan Correspondent
Mutual Benefit Life Insurance Co.

MONEY!! for Mortgage Refinancing
OUR modern, convenient plan assures you a low interest rate—a more convenient method of meeting payments on principal—a longer period in which to finish paying off the loan. If your mortgage is due to mature soon, come in and talk it over—no red tape or obligation.
WEAVER BROS INC REALTORS
Mortgage Loan Correspondents
Metropolitan Life Insurance Company
WASHINGTON BUILDING
DISTRICT 9486

A Note-Worthy Investment 5½%
FIRST MORTGAGE NOTES
★ WE RECOMMEND this investment as above the average—both in respect to income gained and security maintained. The principal is protected by new homes in Chevy Chase, Md.—an area of steadily increasing values.
★ In Denominations From $250 Up
★ SHANNON & LUCHS CO. ★
Members of the Washington Real Estate Board
1505 H St. N.W. Realtors NAtional 2345

FEDERAL SAVINGS AND LOAN INSURANCE CORPORATION
SAFETY OF YOUR INVESTMENT
INSURED
UP TO $5000.
SAFETY FOR YOUR SAVINGS, PLUS INCOME
OFFICERS
LUTHER C. STEWARD, PRES.
CURTIS WALKER, V. PRES.
E. J. CARLSON, SEC'Y-TREAS.
C. H. BOYSE, ASS'T SEC'Y-TREAS.
HARVEY L. COBB, ATTORNEY.
DIRECTORS
JOHN B. COLPOYS
T. HOWARD DUCKETT
HARVEY L. COBB
THOMAS E. HAMPTON
CURTIS WALKER
LUTHER C. STEWARD
THOMAS D. LEWIS
F. ELIOT MIDDLETON
E. J. CARLSON
MONEY FOR BUILDING AND REFINANCING
TERMS AS LOW AS $7.50 PER $1,000 PER MONTH
THE PRUDENTIAL BUILDING ASSOCIATION
SUITE 304-5-6. 1331 G ST. N.W. DIST. 6270

You Want to BUY, BUILD, Refinance or Remodel
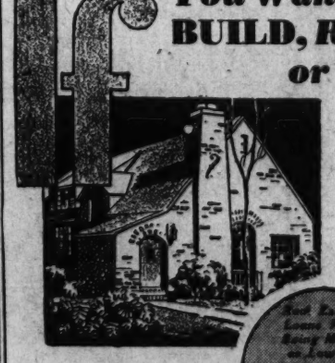
Real Estate Loans Now Being Made as Low as $7.50 Per $1000 Per Month
Perpetual offers a new and attractive mortgage loan; many loans providing a reduction of 25% on monthly payments, also funds for purchasing a home, building, refinancing existing trusts, or for making desired improvements.
BUILD
Through the Home Building Service Plan . . . A complete architectural advisory and supervisory service, providing home design suggestions and supervision of construction. Let us explain in detail.
PERPETUAL BUILDING ASSOCIATION
Corner 11th & E Sts. N. W.

Sales in $1,000.		High	Low	Close
	CORPORATION BONDS.			
	A			
27	Alleghany 5 '44	101	100¾	101
40	Alleghany 5 '49	98	97½	98
26	Allis Chal 4 '45	205¼	202½	105½
43	Am & For P 5 2030	81¾	80⅞	81½
10	AmICChem 5½ '49	110⅛	110	110⅛
12	Am T & T 5½ '43	112½	112⅜	112½
30	Am T & T 5 '65	110⅝	110⅝	110⅝
5	Am T Fdr cv 50	161½	161	161½
21	Anaco Corp 4½ '50	106¼	105¾	106
56	Arm Del 4 '55	99⅛	99	99⅛
120	A T & S F 4 '95	117	116⅜	116¾
1	A C L 1st 4 '52	105⅞	105⅞	105⅞
	B			
10	B & O rfg 5 '95	115¼	115	115
121	B & O cvt 4½ '60	81	80	80¾
9	B & O '48	108⅝	108⅝	108⅝
14	Beth Stl 4¼ '60	105⅞	105¼	105⅞
14	Bost & Me 5 '67	84¾	84¼	84⅝
28	Buf R&P 4¼ '57	91¾	91½	91⅝
	C			
4	Can Nat Ry 4½ '56	116	115¾	116
30	Can Pac 4s perp	97⅛	96⅞	97⅛
4	Cen Ill E&S 5 '51	104¼	104¼	104¼
12	Cen Pac 5 '60	103¼	102¾	103¼
6	Cen Pac 1st 4 '49	112⅛	112⅛	112⅛
11	Certain-td 5½ '48	93¼	93⅛	93⅛
3	Chesap Corp 5 '47	152	152	152
1	C&O gen 4½ '92	128	128	128
498	Chic G West 4 '59	46½	45	46¼
197	CMSP&Pac 5 '75	27⅝	26¾	27⅝
211	CMSP&P adj 5 2000	8½	8	8½
47	Chi & NW cv 4¾ '49	15	14⅝	15
16	C R I & P rfg 4 '34	18¼	17½	18⅛
10	Ch & W Ind 4 '52	108	107½	107⅞
4	Chile Cop 5 '47	101	7-32	All
14	COC & St L 4½ '77	98½	98⅜	98½
15	Col Un Ter 4½ '77	105⅝	105	105¼
18	Col & So 4½ '80	77¼	76¾	77¼
9	Col G 5 '52 May	105¼	105	105
13	Colmbia G 5 '61	105	104⅜	104¾
8	Con G N Y 4½ '51	107	106¾	106¾
5	Cuba No Ry 5½ '42	64½	64	64½
	D			
47	Del & Hud rf 4 '43	89⅝	89¼	89⅝
117	D & R G 4 '36	33¼	32	32¼
	E			
183	Erie rf 5 '75	87¾	86⅞	87½
4	Erie 1st 4 '96	106	106	106
24	Erie gen lien 4 '96	92	91¾	91¾
	F			
28	Fla E Cst 5 '74	15⅞	15⅜	15⅞
32	Fla E Cst 5 '74	16¼	15⅝	16⅛
5	Fla E Cst 4½ '59	79¼	78⅞	79¼
2	Francis Sug 7½ '42	135	134	135
14	Francis S 7½ '42 ct	136	133⅞	136
	G			
65	Gen Stl Cast 5½ '49	98⅞	98	98⅞
7	Goodrich 6 '45	105¼	105¼	105¼
7	Goodyr T & R 5 '57	104⅛	104	104
26	Gt Nor 4½ '77 E	109	108⅝	108⅞
155	Gt Nor 4 '46 G	119½	119	119⅜
57	Gt Nor 4 '46 H	108⅝	108⅛	108⅛
	H			
7	Hiram Walk 4½ '45	109⅝	109⅛	109⅛
15	Hou Oil Tex 5½ '40	101⅝	101⅝	101⅝
13	Hudson Coal 5 '62A	54

Complete Transactions Yesterday on New York Stock Exchange

By the Associated Press.

Total yesterday, 1,655,200; previous day, 1,618,490; week ago, 2,319,300; year ago, 2,143,290; two years ago, 788,330; January 1 to date, 462,279,735; year ago, 356,841,258; two years ago, 311,839,305.

1936 High	1936 Low	Name and Dividend Rate	Sales Add 00	High	Low	Close	Net Ch'nge
		A					
70½	59	Acme Stl (4)	1	66	66	66	— 1
15½	9⅝	Adams Exp (.55g)	23	15⅛	14⅞	15⅛	+ ⅛
35¾	17⅞	Adams-Mills (1½g)	3	27½	26¾	27½	+ ¾
37¼	22½	Addressog (1)	8	34⅞	34½	34½	+ ¾
21½	1⅛	Advance Rumo	8	3⅛	3⅛	3⅛	.....
86½	58	Air Reduc (1a)	9	78½	77¼	78½	+ ½
6½	2	Air-Way El Ap	5	4⅝	4¼	4¼	+ ⅛
17½	13	Alaska Jun (.60a)	11	14⅝	14½	14½	— ⅛
4¾	2¼	Alleghany	97	4½	4⅜	4½	+ ⅛
60	12½	Allegh pf xw	8	58	57	57¾	— ¼
61½	12⅝	Allegh pf $30 ww	15	58	57	57¾	— ¼
60½	12¼	Allegh pf $40 ww	9	58	57	57¾	— ¼
64½	27	Alleg pr pf	1	46½	46½	46½	— ¾
40¾	26⅞	Alleg Steel (1.40g)	1	37½	37½	37½	— ¼
245	151	Al Chem & Dye (6)	4	232	231	231	+ 1
34	23	Allied Mills (½g)	16	31½	30⅝	30⅝	— ⅝
20½	6¾	Allied Strs	71	18¼	17⅝	18	— ⅜
71⅞	35⅝	Allis-Ch Mfg (1½a)	46	71½	71¼	71½	+ 1¼
31½	19¾	Alpha P Cem (1)	1	31½	31½	31½	— ⅛
5¾	4	Amal Leather	8	5⅛	5⅛	5⅛	+ ⅛
39¼	31¾	Amal Leather pf	1	36½	36½	36½	— ½
89	49	Am Ag Ch Del (4g)	3	86½	86½	86½	.....
55½	37	Am Bank Note (1.40g)	6	40⅝	39⅞	39⅞	— 1⅛
88	40	Am Brake Shoe (2a)	3	65	64⅞	65	.....
137½	115¾	Am Can (4a)	17	118⅛	117⅛	117⅛	+ ⅛
169	162½	Am Can pf (7)	1	167½	167½	167½	+ 1½
54⅞	30	Am Car & Fdy	20	54⅝	53½	54¼	+ ⅜
93	57⅝	Am Car & F pf	3	91¾	91⅛	91¼	+ ¼
69⅞	31	Am Chain (1g)	23	69½	66¾	69½	+ 3½
113½	87⅝	Am Chicle (4a)	2	100½	100½	100½	— 4⅝
15½	7½	Am Colortype	1	14½	14½	14½	— ½
35⅝	20½	Am Coml Alco (½g)	27	31⅞	31⅛	31⅝	+ ⅛
32	16¼	Am Crystal Sug (1g)	4	29	28½	28⅝	— ⅜
9⅝	6½	Am & For Pow	18	7¼	6⅞	7¼	+ ⅜
48	25	Am & F P $6 pf	3	44	43½	44	+ 1¼
56½	29¾	Am & F P $7 pf	26	54¼	53	54¼	+ 1¼
20⅝	12	Am & F P 2 pf	5	18¼	18	18¼	— ¼
21½	13	Am-Hawaii 88 (1)	12	18⅝	18¼	18½	+ ½
8¾	4⅝	Am Hide & Lea	22	6⅞	6½	6⅝	+ ⅛
46	31½	Am Hi & L pf (3)	3	39⅝	39¼	39¼	— ¼
4⅝	2⅛	Am Ice	4	2⅝	2⅝	2⅝	.....
24	16½	Am Ice pf (2g)	1	18⅝	18⅝	18⅝	— ⅝
15½	9⅝	Am Internat (.40g)	12	14⅝	14¼	14¼	— ⅛
44½	23⅛	Am Loco	17	44	43	44	+ 1
130	119	Am Loco pf (3k)	1	120	119	120	+ 3
29⅞	21	Am M & Fdy (1.10g)	3	22	22	22	.....
15	10	Am M & Met (.55g)	8	11⅝	11⅜	11⅝	— ⅛
14⅝	7⅛	Am Pow & Lt	119	11½	10⅞	11½	+ ½
87½	43	Am P & L $6 pf (6)	7	78½	77⅞	78½	— ½
74½	38¾	Am P & L $5 pf (5)	3	65¼	64⅝	65¼	+ ⅛
27⅞	16¾	Am Rad & St S (.80g)	122	22½	21⅝	22½	.....
35	23	Am Roll Mill (1.20a)	21	35	34½	34⅝	— ⅜
39¾	35½	Am Safety Raz (2a)	8	34¾	32½	32½	— 2
28⅝	18	Am Seating (2½g)	5	23¾	23½	23½	— ½
48	28⅝	Am Ship Bldg (2)	80	39	38½	39	— ½
103	56¾	Am Smelt & R (3)	35	94⅛	93	93	— 1
108½	104	Am Smelt 2 pf (6)	1	106¾	106	106¾	.....
61	20½	Am Stl Fdrs (1g)	12	59	58	58¾	— ⅛
63⅝	48¼	Am Sugar Ref (2)	7	56½	56	56⅜	— ⅝
29⅝	20⅝	Am Sumat Tob (1a)	4	24¼	23⅝	24¼	+ ⅛
190½	149½	Am Tel & Tel (9)	3	174¼	173	174¼	+ 1½
102½	87	Am Tob (5)	4	97½	97⅛	97½	— ⅜
104	88½	Am Tob B (5)	13	99¼	98⅞	98⅞	— ⅝
17½	8⅞	Am Type Fdrs	24	16½	15⅞	16	.....
27¾	19¾	Am Wat Wks (.40g)	25	25¾	25⅜	25½	+ ¼
108½	92¾	Am Wat Wks pf (6)	1	102	102	102	.....
11½	7⅝	Am Woolen	12	10½	10⅜	10⅜	.....
70¾	52¾	Am Wool pf (4k)	29	68⅞	67¾	68	+ ⅜
2	¾	Am Wtg F	2	1¼	1	1	— ⅛
3	¾	Am Wtg F pf	8	7⅝	7	7	.....
7¾	3½	Am Zinc L & S	268	5⅝	5⅜	5⅜	+ ⅛
39⅝	24	Am Zinc pr pf	11	39⅝	38½	39¼	+ ½
55⅝	28	Anaconda (1⅛g)	163	49⅛	47⅝	49	+ 1⅛
19¾	15½	Anchor Cap (¾g) XD	1	19¾	19¾	19¾	+ ¼
112	97	Anchor Cap pf (6½)	30	105½	105½	105½	.....
43	9	Andes Copper	7	29⅝	29⅝	30	+ 2
7	3	A P W Paper	1	5½	5½	5½	— ⅝
7⅝	4⅝	Arm Ill	63	6⅛	6	6	.....
62⅝	47¼	Armstr Cork (1½a) XD	1	57½	57½	57½	+ ⅞
17½	11½	Arnold Const (½)	6	15½	15	15½	+ ⅛
22⅛	8¼	Artloom	10	15⅝	15⅛	15⅝	+ ⅝
24½	12⅝	Assd Dry Gds	27	23½	22	23½	+ ¼
88½	59	Atch T & S F (2g)	50	74¾	73	74½	+ 1⅛
48½	21⅝	Atl Cst Line (1g)	42	48½	47¼	47⅞	+ 1⅜
31	17	Atl G & W I	6	25	24	24	— 1
54⅝	13½	Atl G & W I pf (3g)	3	44½	44	45	+ ⅜
35½	26⅝	Atl Refin (1a)	13	31	30⅝	30⅝	— ⅜
131	112	Atlas Pow pf (5)	10	129	129	129	— ⅜
30½	14	Atlas Tack (¾g)	4	15⅝	15¼	15⅝	— ¼
34⅝	26⅝	Auburn Auto	8	32½	32	32½	.....
46½	29½	Aust Nich pr A	20	41¼	41	41½	+ ½
7¾	4⅝	Aviation Corp	35	6⅝	6⅜	6⅝	+ ⅛
		B					
11¾	2½	Baldwin Loc	160	10¼	9⅝	10	+ ⅜
9⅞	2⅜	Baldwin Loc asd	84	9	8½	8⅞	+ ½
92¾	29½	Bald Loc pf	2	92	91¾	91¾	+ 1
92	33¾	Bald Loc pf asd	4	91½	91½	91½	— ¼
26½	15⅞	Balt & Ohio	40	22⅝	21⅞	22¼	+ ⅜
41½	21	Balt & O pf	49	37¼	35⅝	36⅝	— ⅝
⅞	⅛	Bank & Ar rts	32	½	¼	⅜	+ ⅛
34¾	21	Barber Co (¾g)	33	32	31	31	— ½
28⅝	13¼	Barker Bros	3	26¼	25⅝	25⅝	— ⅜
130	82½	Barker pf	1	130	129½	130	+ 1
20½	14⅛	Barnsdall (.80)	107	21	20⅛	20⅜	+ ⅜
22¼	16¾	Bayuk Cigar (¾a)	7	19¼	19	19	— ⅜
28⅝	18	Beatrice Cr (1a)	5	26⅜	26	26¼	+ ¾
16¼	13⅛	Belding-Hem (1)	1	13⅝	13⅝	13⅝	.....
32⅝	21⅝	Bendix Aviat (1½g)	22	27⅝	27½	27½	.....
25¼	20	Bend Ind Ln (1½a)	18	22⅝	22½	22½	— ⅛
72	18	Best & Co (2⅝g)	2	64¾	64¼	64¼	— ⅝
76⅝	45⅝	Beth Stl (1½g)	66	72⅞	71⅞	72¾	+ ⅝
20	18⅛	Beth Stl 5 pf (1)	2	19¼	18¾	19¼	+ ⅝
135½	107½	Beth Stl 7 pf (7)	2	129¼	128¾	129¼	+ 3
61	23	Bigelow-San (1a)	2	55⅞	55½	55⅞	+ 2⅜
31¼	18¼	Black & Decker (¾g)	21	30	30	30	.....
1⅛	1⅛	Black & Decker rts	34	1⅞	1⅝	1⅝	.....
21½	14½	Blaw-Knox (.80g)	60	21¼	20⅞	20⅞	— ⅛
37⅝	16⅝	Boeing Airpl	48	35¼	34⅝	35	— ⅝
63½	41	Bohn Alum (3)	3	45	45	45	+ 1
100½	80½	Bon Ami A (5g)	40	94½	94½	94½	+ ⅜
94	80	Bon Ami B (3g)	4	94½	94½	94½	— ⅜
32⅝	25¾	Borden (1.60)	23	27⅞	26⅝	26⅝	— ⅛
90¼	64	Borg-Warner (4)	57	84¾	84¼	84¾	+ ⅛
11½	6	Boston & Me	4	7¾	7⅝	7¾	— ⅛
5½	1⅛	Botany C M A	30	3⅜	3⅛	3⅜	.....
18½	12½	Bridgeport Brass (.40a)	8	15½	15⅛	15⅛	+ ⅛
64⅞	43¼	Briggs Mfg (2a)	30	59⅝	58½	59⅝	+ 1½
69	47½	Briggs & Strat (3)	1	51⅞	51⅞	51⅞	+ ⅜
50½	41	Bristol-My (2.40a)	3	44	44	44	.....
12¼	4½	Bklyn & Qu T	8	7	6¾	7	.....
58¼	40¼	Bklyn-Man T (3¼g)	6	54½	54¼	54¼	— ¼
44½	29½	Bklyn Un Gas (3)	2	50½	50	50	— ⅛
21⅞	8½	Brunswick-Bal	10	19⅝	18⅞	19	.....
18⅛	8⅞	Bucyrus-Erie	79	18⅝	17⅝	18⅝	+ 1⅛
15⅞	9½	Budd Mfg	40	13⅝	13¼	13¼	.....
14	8⅝	Budd Wheel (.20g)	21	10¼	10	10¼	+ ⅛
34½	20¾	Bullard Co (1¾g) XD	3	32¼	31⅞	32¼	+ 1½
102½	87	Bulova Watch	2	97½	97½	97½	— ⅝
34½	25	Burr Ad Mach (.60a)	6	29⅞	29½	29½	+ ⅛
9	2½	Bush Term	5	7⅝	7⅝	7⅝	— ⅛
31¾	14⅛	Bush T Bldg pf ctf	80	28½	28	28	.....
16⅞	7⅝	Butler Bros (.60g)	10	14⅝	14⅜	14⅝	.....
6⅝	2⅝	Butler Co & Z	10	4¼	4⅛	4⅜	— ⅛
34¼	31	Butler Bros pf	3	31	31	31	— ⅛
27¼	16½	Byers Co	15	25¼	24⅞	24⅞	— ⅜
86⅝	54⅛	Byers pf	40	81½	81	81	— 1
33¾	22	Byron Jack (1a)	10	28⅛	27⅞	27⅞	— ⅜
		C					
44⅞	30¼	Calif Pack (1½)	4	43⅝	43⅝	43⅝	+ ⅛
3	⅝	Callahan Z-Ld	5	⅝	⅝	⅝	.....
16½	6	Calumet & Hec (⅜g)	65	13⅝	12⅝	13¼	+ ⅝
40¼	30	Campbell Wy (1a)	5	33	32¾	33	+ ⅜
20⅝	10⅝	Can D G Ale	13	19⅝	19¼	19⅝	.....
16	10⅞	Canad Pac	73	13⅝	13	13⅛	.....
68⅝	37	Cann Mills (4g)	2	62	61½	62	.....
103	103	Cans & O stpd (5)	50	103	103	103	+ 1½
9¾	6⅝	Carriers & Gen (.20)	7	7⅛	7⅛	7⅛	+ ⅛
186	92½	Case (J I) (4g)	13	152	150	151	— 1¼
91	54⅝	Caterpil Tract (2a)	10	88⅝	88¼	88½	— ½
32¼	21¾	Celanese (1½g)	13	27⅝	27⅝	27⅝	— ½
34½	19	Celotex	1	33⅝	33⅝	33⅝	— ⅝
35½	25⅝	Cent Aguire (1½a)	8	34¾	34	34¼	+ ¼
8⅝	6⅝	Cent Pdy	13	7⅝	7⅝	7⅝	.....
57	35	Cent R R N J	26	38½	37⅞	38	+ ½
74	47¾	Cerro de Pas (4)	9	69	67	68	+ 2
19¼	8¼	Certain-teed	10	14¼	13⅞	13⅞	— ⅜
71	57½	Cert-teed 6% pf (6)	40	62½	62½	62½	— 3½
37	17	Champ Pap & F (1g)	2	35	34½	35	+ ¼
77¾	51	Ches & Ohio (2.80a)	25	68⅝	68⅛	68½	+ ¼
100	59	Ches Corp (3)	15	84½	84	84	— 1
3¼	1¼	Chi & E Ill	2	3	3	3	.....
11½	2⅞	Chi & E Ill pf	84	7½	6⅝	6⅞	+ ⅜
14⅞	3½	Chi & N W	5	3¾	3⅝	3⅝	+ ⅛
12⅝	6¾	Chi & N W pf	3	11	10⅞	11	+ ⅛
2⅝	1⅛	Chi Gt West	58	2⅝	2½	2⅝	+ ¼
13¼	4	Chi Gt W pf	98	12⅝	12⅛	12⅝	+ ¾
9¾	4	Chi Mil St P & P	2	9¾	9¼	9¾	+ ¾
2⅞	1½	Chi M St P & P	9	1⅞	1¾	1⅞	+ ⅛
5⅞	2⅞	Chi M St P & P pf	20	4¼	4¼	4¼	.....
23⅝	12½	Chi Pneu T	14	23	22½	23	+ ⅛
3	1⅛	Chi Rk Is & P	30	2⅛	1⅞	2	.....
13	3½	C R I & P	16	8⅝	8	8⅝	— ⅜
8	3½	C R I & P 7% pf	9	6¼	6	6¼	+ ⅜
32⅝	19¾	Chi Yell Cab (2)	3	27	26½	27	+ 1¼
30¼	17⅝	Chick Cot Oil	7	21⅝	20½	21⅛	+ 1
14¾	7	Childs Co	54	14⅝	14	14⅝	— ⅛
51½	35	Chile Cop (1)	40	43½	43½	43½	— ⅝
138¾	85½	Chrysler (12g)	106	123¼	122½	122¾	+ ⅜
23	15½	City Ice & F (2)	7	19½	19¼	19⅜	— ¼
89⅝	72⅝	City I & F pf (6½)	60	88½	88⅜	88⅜	— ⅛
13½	4⅝	City Strs	13	11⅝	11⅛	11⅝	— ⅜
34¼	23¾	Clark Equip (1.60a)	1	33	33	33	+ ½
111¼	107¼	Clev El Illum pf (4½)	10	110⅛	110⅛	110⅛	— ⅛
47½	33	Clev Graph Br (2½g)	2	40	39	40	— 1
74⅝	48	Cluett Pea (1a)	1	68	68	68	— 1
134	84	Coca-Cola (2a)	12	124⅝	123¼	124⅝	— ⅝
20½	13	Colgate-Palm (½a)	29	17⅝	17⅛	17⅝	+ ⅜
106½	100	Colgate-Palm pf (6)	1	103	103	103	.....
66¾	39½	Coll & Alk (2a)	6	60⅝	60½	60¼	— ⅜
118½	107¼	Coll & Alk pf (7)	20	112¾	112⅝	112⅝	+ ¼
38¼	21½	Col & Sou	3.20	25½	24⅝	25	+ 1
47⅝	28¼	Col Fuel & Ir	27	47¾	47	47½	.....
23¾	14	Colum G & E (.40g)	56	17⅝	17⅛	17½	.....
108¾	90½	Col G&E pf A (6)	1	103½	103½	103½	+ 1½
103	80¾	Col G & E 5% pf (5)	30	100½	99	100½	— ½
45⅝	31	Colum Pict vtc (1a)	3	37½	37¼	37¼	— ⅛
136	94	Comm Credit (4a)	10	120	117½	120	+ 2½
84⅞	44	Coml Credit (4a)	35	71¼	68⅞	68⅞	— 1½
91¾	55	Coml Invest Tr (4a)	8	80	79	79	— ¾
24⅝	14¼	Coml Solv (.60a)	41	16¾	16	16¼	.....
5¼	2¼	Comwlth & Sou	96	3½	3⅜	3½	+ ⅛
82	52¼	Com & Sou pf (3)	2	72½	71½	72½	+ 1
13½	7	Conde Nast	3	12½	12½	12½	— ¼
44½	30⅝	Congoleum-Na (1.60a)	7	34⅝	34	34⅝	+ ⅛
33½	15	Conn Ry & L pf	20	17½	17⅛	17½	— 1
17	8	Consol Cigar	2	15½	15¼	15¼	.....
85	65¾	Con Cin pf (7)	10	78	78	78	.....
9¼	2	Con Coal	135	9¼	8⅝	9	+ ⅝
38	12¼	Con Coal pf	19.80	36⅝	33⅝	36	+ 2¼
62⅝	27¼	Con Edis (2a)	56	45⅝	44⅝	45¼	+ ¼
109	102	Con Edis pf (5)	2	107	107	107	— ¼
7½	4⅛	Con Film	2	4⅝	4⅝	4⅝	.....
9⅝	3⅛	Con Laundries	1	8⅝	8⅝	8⅝	.....
12⅝	5½	Con R R Cuba pf	3	11	11	11	.....
1⅝	⅜	Con Text	56	⅝	1	1	.....
26½	15⅝	Container Corp (1a)	7	19⅝	19⅛	19⅝	+ ⅛
35⅝	10⅝	Contl Bak A	10	29⅝	29	29½	+ ⅜
4	1⅛	Contl Bak B	49	3¼	3	3¼	+ ⅛
109	67¼	Contl Bak pf (8)	1	106	106	106	— 1
87¼	67½	Con Can (3a)	22	67⅝	67½	67½	— ½
24⅝	17¼	Cont Diam Fib (2g)	6	21¼	21¼	21¼	+ ¼
48	35½	Cont Ins (1.20a)	5	42½	41½	41⅝	— ⅛
4	2½	Cont Mot	36	3	2⅞	3	.....
39¾	28⅛	Cont Oil Del (1½g)	38	39½	39¼	39½	+ ⅛
46	25	Cont Steel (1¼g)	23	29⅝	28⅝	29⅜	+ ⅜
69½	55¼	Corn Exchange (3)	60	64	63⅝	63⅝	— ⅜
82½	63⅝	Corn Prod (3a)	11	70⅛	69⅝	69⅞	+ ⅛
168½	158	Corn Prod pf (7)	1	168	168	168	+ 1½
7⅝	4	Coty	45	7¼	7	7	— ⅛
50½	24	Crane Co	5	48½	48	48½	+ 1
37⅞	35	Cream of Wh (2a)	3	36¼	36	36	— ½
35⅝	15⅝	Crosley Rad (1¼g)	3	28⅝	28½	28⅝	— ⅜
91½	43⅝	Crown Cork (2a)	17	74⅝	71½	74¼	+ 3½
5	3¼	Crown Cork rts	49	4¼	3½	4⅛	+ ⅛
18⅝	7¼	Crown Zeller	66	17½	16⅝	17½	+ ⅝
56⅝	28	Crucible Steel	10	50⅝	49⅝	50⅝	+ ⅝
124⅝	95½	Crucible Stl pf (4¾k)	1	121	121	121	.....
3⅝	1¼	Cuba Co	6	2⅛	2⅛	2⅛	+ ⅛
19½	9	Cuba R R pf	40	18	18	18	.....
14¼	6⅛	Cuban-Am Sus	12	12⅛	12⅛	12⅛	+ ⅛
128	63½	Cuban-Am S pf	1.40	128	124	128	+ 1
44½	35½	Cudahy Pack (2½)	1	38⅝	38⅝	38⅝	— ⅛
34¼	16⅞	Curtis Pub	9	20⅛	19⅞	19⅞	— ⅛
99	99½	Curtis Pub pf (7)	1	113⅛	113⅛	113⅛	— ⅛
9	4	Curtiss-Wright	121	7¼	7	7	— ⅛
21⅞	10½	Curtiss-Wr A (½g)	22	20⅞	20⅝	20⅝	— ⅜
43½	31	Cutler-Ham (1a)	2	79⅝	79⅝	79⅝	+ ⅜
		D					
19⅞	7⅝	Davega Strs (.30a)	3	19	18⅞	19	.....
101½	52	Deere & Co	17	96¼	95	95¾	+ 2
33½	19½	Deisel-Wem-Gil (1a)	6	31½	31¼	31¼	— ⅜
54⅝	36¾	Del & Hud	41	47⅝	46	46⅞	+ 1⅛
18	11⅝	Del Lack & W	47	16⅝	16	16	— ⅝
9⅝	4⅝	Den & Rio G W pf	7	7⅛	7	7⅛	+ ¼
11½	4⅝	Det & Mac	20	11	11	11	.....
183	128	Detroit Ed (4a)	3	145	145	145	.....
61	42	Devoe & Ray A (3a)	1	60¼	60¼	60¼	+ ¼
40½	30½	Diamond Mat (1½a)	1	31½	31½	31½	— ½
41½	37½	Diam Mat pf (1¾a)	1	39	39	39	+ ¼
34⅝	18¼	Dist Corp-Seag	29	25⅞	25½	25⅝	— ⅛
25	19	Dixie-Vortex (1½) XD	2	22⅝	22⅝	22⅝	— ⅝
61½	41½	Dome Mines (2a)	43	49¼	48	48	— 1¼
11⅝	7⅝	Dominion Stores	5	10	10	10¼	.....
83¼	50⅝	Douglas Airc	39	75¼	74	74	— ⅝
51	29	Drewer A (3g)	7	51	50¼	50¼	+ ¼
36¼	13	Dresser B (1g)	16	36¼	35	36	+ 1
1⅛	½	Dul S S & A	2	1⅛	1⅛	1⅛	+ ⅛
2½	⅝	Dul S S & A pf	5	2½	2½	2½	.....
8¼	4⅝	Dunhill Int	6	7⅝	7⅝	7⅝	.....
18¼	13⅛	Duplan Silk (1)	1	15⅝	15⅝	15⅝	— ⅛
184⅝	133	du Pont de N (6.10g)	7	182½	180½	181½	— 1
133⅛	129	du Pont deb (6)	1	132⅞	132⅞	132⅞	+ ½
		E					
9⅝	5½	Eastern Roll	1	9⅛	8¾	9	+ ¼
185	156	Eastman Kod (5a)	5	177⅝	176	177⅝	+ 1⅛
166	152	East Kod pf (6)	10	163	163	163	— 1
40¼	28½	Eaton Mfg (2a)	2	36½	35¾	35¾	— 1
15⅞	5¾	Edingon Sch	15	13⅝	13	13	— ½
36⅝	23¾	El Paso Nat Gas (1.60)	3	23¾	23¾	23¾	— ¼
7⅝	5⅛	El de Mun (.18g)	13	5½	5⅛	5⅛	.....
47½	30¾	El Auto L (2.60g)	22	43¼	42⅞	43⅛	+ ¼
17⅝	10	El Boat (.60g)	10	12¾	12⅝	12¾	+ ⅛
22⅛	6⅝	El Pow & Lt	559	22½	20¼	21¼	+ 1⅛
87½	29½	El P&L $6 pf	14	87½	86¼	87½	+ 3⅛
94¼	32⅝	El P & L pf	57	94¼	90½	94¼	+ 3⅝
55¼	42⅝	El Stor Bat (2¾g)	3	43½	42¾	42¾	— ⅛
1⅝	½	Elk Horn Coal	24	1⅝	1⅛	1¼	— ⅛
7	1⅛	Elk Horn C pf	56	5¼	4¼	4¼	— ⅝
53½	53½	Endicott-John (3)	1	56½	56½	56½	— 2
11⅝	7⅛	Eng Pub Svc	11	14⅛	14	14⅛	— ⅛
30¾	5¼	Equit Off Bldg (.30g)	35	10¾	10	10	— ½
18¼	11	Erie R R	32	16⅝	15½	15⅝	+ ½
34½	16	Erie 1 pf	25	29⅝	28	29	+ 1
29	11¾	Erie 2 pf	7	24¼	24	24	+ 1
15⅞	12	Eureka Vac Cl (.80)	4	13½	13	13	— ½
40⅞	23½	Evans Prod (1a)	7	30½	30	30	— ¼
8¼	4¾	Exchange Buff	18	5¼	5	5⅛	— ⅛
		F					
5¾	2⅝	Fairbanks Co	45.70	4⅜	3⅞	4⅛	+ ¼
25	8½	Fairbanks pf	12.10	26	23½	24	+ 1
70¾	34¾	Fairbanks Mor (1a)	1	63¾	63	63¾	+ ¾
59	31⅝	Fajardo Sug (2)	4	57¾	57¼	57⅝	.....
27⅝	18⅝	Fed Lt & Trac	7	23	23	23	.....
99¼	84	Fed Lt & Trac pf (6)	1.50	97½	97	97½	+ 1½
92	37	Fed Mng & Sm	2	74	73½	74	— ⅝

Legal Record

Motions Assignment.
Justice J. W. Cox Presiding.

Queensboro Corporation vs. Laws. Attys., Manning, Quinn—Prettyman.
Atkinson vs. Atkinson; rule.
Royce vs. Kowmas. Attys., Donovan—Levin.
Bowman vs. Bowman; rule.
Brown vs. Hood. Attys., Halper—Osterman.
Lawson vs. Lawson; rule.
Hopewell vs. Hopewell. Attys., Wagshal—Parker.
Ellis vs. Ellis; rule.
Peake vs. Ryan. Attys., Nichols—Spriggs.
Donaldson vs. Donaldson; rule.
Fearno vs. Fearno. Attys., Minovitz—King.
Ratigan, jr., vs. Enslinger rule.
Smith vs. Smith. Attys., Lodge—Sadler.
Alabama Power Co. vs. Ickes, et al.; rule.
Kerschbaum vs. Eagle Transfer Co., Inc. Attys., Shapiro—Gittleman.
Mullen vs. Mullen. Attys., McNeill—Welch.
Crookes vs. Southern Railway Co. Attys., Handwerk—Hamilton, Seal, Gray, Mahorner.

Equity Assignment.
Same as yesterday.

Law Assignment.
Same as yesterday.

Law Suits.
Marie L. Smith vs. E. L. Stewart, et al.; damages, $25,000. Atty., Ralph A. Cusick.
William Werner vs. Alexander T. Saxe; note, $3,000. Attys., O'Shea, Burnett & Goldstein.
Bernard S. Dickinson vs. Leon Williams rent, $2,083.62. Atty., Gerald M. Johnson.
Alice S. Madeley vs. S. Kann Sons Co.; damages, $5,000. Atty., Albert Lyman, Josiah Lyman.
Barber & Ross Co. vs. Joseph S. Deverau, et al. account, $2,153.91. Atty., William J. Rowan.

Mechanics' Leins.
Joseph Furnaki, etc., vs. C. & H. Amusement Co.; lot 807, sq. 321; $370.

Docketed Judgments.
Young Men's Shop, Inc., vs. Mrs. John I. Tierney, etc.; judgment M. Ct., $136.20. Attys., Martin J. McNamara & John B. Cullen.
Saul E. Rudo vs. Matthew G. Lepley; judgment M. Ct., $275. Atty., Elmer G. Smith.

Equity Suits.
Idella Washington vs. Tom B. Washington; annulment. Atty., Garland E. Taylor.
Eleanor Baynee Youngers vs. Cahrles H. Youngers et al.; absolute divorce. Atty., W. P. Monson.
Mary L. Ugino vs. Alfred J. Ugino; absolute divorce. Atty., John J. O'Leary.
Charlotte Casey vs. Thomas Casey, jr.; limited divorce. Atty.s, Willard Ayers, Ford E. Young, Jr.
Thomas A. Marshall vs. Anna B. Marshall; absolute divorce. Atty., H. P. Long.
Rebecca L. Schafer vs. Frederick E. Schafer; absolute divorce. Atty., Jas. B. Hogan.
Eva B. Kanode vs. James W. Kanode; absolute divorce. Atty., G. G. Aderholdt

CIRCUIT COURT ONE.
Justice Bailey—Belew, Clerk.
James E. Rennie vs. The Washington Daily News Co.; trial resumed, verdict for defendant.
Alice Walker vs. U. S.; petition for rehearing submitted.
Maier vs. Independent Taxi Owners Association et al.; motion for new trial filed.
Gray vs. Pry et al.; orders overruling motions to dismiss.
Rita Mahorney vs. Crandall Realty Co., Inc.; jury sworn and respited until tomorrow.

CIRCUIT COURT TWO.
Justice Adkins—Watts, Clerk.
Re estate of Henry B. Tyler; trial resumed, cause given jury.
Geo. W. Williams vs. J. S. Copenhaver; consent of verdict and judgment vs. defendant for $200.

CIRCUIT COURT THREE.
Justice Letts—Goff, clerk.
Leon Alamo vs. Nevin Midland Lines; trial resumed, jury respited until tomorrow.
Walter Unsworth vs. Walter Buss; consent verdict and judgment against defendant for $1,050.
Charles M. Herrlein vs. Walter J. Buss; consent verdict and judgment against defendant for $200.

EQUITY COURT ONE.
Chief Justice Wheat—Dertzbaugh, clerk.
Tucker vs. Tucker; hearing; decree for absolute divorce; cross bill dismissed.
Automatic Signal Corp. vs. Miller Train Control Corp.; hearing begun and continued until tomorrow.

EQUITY COURT TWO.
Justice Luhring—Hamilton, clerk.
No session.

EQUITY COURT THREE.
Justice O'Donoghue—Lemon, clerk.
William Estep vs. Better Business Bureau; finding for defendant on motion to dismiss.
Wade H. Cooper vs. J. F. T. O'Connor; demurrers sustained, leave to amend granted.
John G. Bryce vs. Thomas Ruffin; motions to strike pleas granted; leave to amend; leave to file new affidavit of defense granted.
John March vs. Edna March; hearing; finding for plaintiff.
George E. Vickers vs. E. Gladys A. Vickers; hearing; finding for plaintiff.
Virginia H. DuLaney vs. Phillips F. DuLaney; finding for plaintiff.

Probate Proceedings.
Justice Letts Presiding.
Estate of Mary G. Anderson; letters of administration granted Maude Riley; bond, $600. Atty., N. H. Britton.
Estate of Henry L. Gowens; letters administration; d. b. n., c. t. a. granted Willard Q. Gowens; bond, $500. Atty., E. L. Winters.
Estate of John P. McKenna; fee to guardian ad litem ordered.
Estate of Essie M. J. McKinney; letters of administration granted Rosco Lewis McKinney; bond, $300. Atty., Lawson & Berry.
Estate of Bruce McV. Mackall; letters testamentary granted Martha H. Mackall; bond, $500. Atty., C. E. Quinn.
Estate of Nora E. Williams; letters testamentary granted George Williams; bond, $1,000. Atty., H. W. Sohon.
Estate of Edgar M. Kitchin; sale of promissory note ordered. Atty., Williams & Williams.
Estate of J. Philip Herrmann; sale and transfer note ordered. Atty., W. E. Lester.
Estate of Rosa Mordical; sale of securities ordered. Atty., C. H. Bradley.
Estate of John F. Jones; extension of deed of trust; note ordered. Atty., R. H. Hunter.
Estate of Bartholomew Barry; order nisi ratifying sale of real estate. Atty., H. P. Leeman.
Estate of Julius Pechman; distribution ordered. Atty., W. J. Rowan.
Estate of William D. Barry; extension of real estate notes ordered. Atty., J. I. Resnicoff.
Estate of J. Philip Herrmann; sale of securities ordered. Atty., W. E. Lester.
Re George G. Webster; investment ordered. Atty., Paul Sleman.
Re Davis B. McCoy, et al.; guardian authorized to file new undertaking of $9,000. Atty., H. W. Sohon.
Estate of Edwin B. Hesse; wills filed; dated November 12, 1936, May 11, 1936. Codicil filed; dated November 7, 1936.
Estate of Herbert R. C. Shaw; will filed; dated October 28, 1936.
Re Ben Schwartz, jr., Marie F. Schwartz; appointed guardian; bond, $1,500, etc. Atty., H. Friedman.
Re Mildred Warner; guardian appointed; bond, $6,000. Atty., J. E. McCabe.

COURT OF CLAIMS OF THE UNITED STATES.
Wednesday, Dec. 9, 1936.
Present: Hon. Fenton W. Booth, Chief Justice; and Hon. William R. Green, Hon. Benjamin W. Littleton, Hon. Thomas S. Williams and Hon. Richard S. Whaley, Associate Judges.
Cases argued and submitted: 42041, Charles J. Castle; argument for plaintiff concluded by Mr. Roscoe M. Ewing; argued for defendant by Mr. J. H. Sheppard. K-22, A. Roy Knabenshue; argued for plaintiff by Mr. Daniel L. Morris; argued for defendant by Mr. H. L. Godfrey. 43181, Mabel S. Andrews, extx., etc.; argued for plaintiff by Mr. Fred R. Seibert; argued for defendant by Mr. G. W. Billings.
Calendar for Thursday, December 10, 1936, Trial calendar: C-1278, Meurer Steel Barrel Co., Inc. Law calendar: 43372, J. A. Zachariassen & Co.; 43373, Gustaf Erikson; 43374, Henrik Waldemar Widberg; 43375, Rederiaktiebolaget Aura, a corp.; 43376, Helge Hedman et al. extrs. in bankruptcy of the estate of Rederi Aktiebolaget Finlandicia, a corp.; 43377, Aktiebolaget Finska Skolskeppsrederiet; 43378, Gustaf Erikson; 43379, Huga Lundqvist; 43380, Arthur E. Blom; 43381, Arthur Lundqvist; 43382, Juho Saarinen; 43383, Oskar J. Engman.

Chicago Stocks.

(Furnished by W. B. Hibbs & Co.)

	Bid.	Asked.
Yellow Cab Taxi	25½	27
Thompson	11¾	12
Wahl	5½	5¾
Butler Brothers	14¾	15
National Leather	1⅝	1¾
Swift	23⅞	24¼
Swift International	31½	32
Libby, McNeil & Libby	9¾	10
City Com. com	...	⅛
City Com. pfd	⅛	¼
Edison	112	113½
Public Service, $100 par	82½	83⅞
Public Service, no par	80⅛	84
Quaker com	123	123½
Quaker pfd	146	150
Bendix	27⅛	28
Illinois Brick	15	15½
Great Lakes Dock & Dredge	26½	26¾
Conso. com	⅜	1½
Electric Household	11¾	12
McCord	45⅝	50
National Gypsum	56	60
Sanagamo	70	73
Gen. Household Util	9½	9¾

Lost—Too Late to Classify

DOG LOST—Black spot on nose, 2 brown ears and brown saddle. Answers name of "Laffy." No collar; lost in vicinity W Nebraska ave. in Chevy Chase. Reward. EM. 4117.

A New Deal for Civil Service

Continued from Page 1.

Public service has taken on a new meaning, high standards are required and the next Congress may make an important stride forward by legislating them into law.

At the close of Arthur's Administration, 16,000 workers had been brought under the civil service merit system, and 100,000 remained open to spoils.

Steadily ever since in numbers, except for a brief period after the World War, the classified civil service has grown. On June 30, 1936, there were 498,725 positions subject to competitive requirements of civil service act and rules. On the same date, 325,534 positions still were outside the pale of civil service law.

Jobs Lie in Emergency Agencies.

These unclassified Federal jobs lie in the new emergency agencies, under the works program and even in some of the older establishments.

A significant fact is that while the number of classified employes climbed even under the New Deal—increasing 43,000 in the last year—in proportion to the total number of workers, the classified civil service lost ground in the last four years.

In June, 1933, competitive civil service jobs had risen to a peak of 80 per cent of the entire Federal service. Since then, they have not kept pace with the rapid growth in the total number of Federal employes. By June, 1934, the percentage had fallen to something under 70 per cent. And by June 30, of this year, the competitive civil service, although larger in number, formed only about 60 per cent of all Federal employes.

Specialists in Government nearly all recognize now that this drop was inevitable under the emergency conditions confronting the New Deal.

With banks failing, business staggering and unemployment spreading, emergency agencies had to be manned with all possible speed. To have insisted the new army of workers meet competitive civil service requirements would have impeded the new Government recovery machinery. The Civil Service Commission lacked facilities to meet the demand, even had it been made upon them.

Begin Taking Stock of Cost.

But now with the crisis passed, intelligent students of public affairs are taking stock of its cost, both in taxpaying dollars and in efficient administration, lest permanent holes be torn in the fabric of civil service progress. The goal is not merely to repair the damage wrought, but to carry the principle of trained personnel and better administration to a dominant role in Government.

Probably never before was the time more propitious. President Roosevelt himself has taken the lead. Nearly a year ago, in a letter to the Civil Service Assembly of the United States and Canada, the President wrote:

"In an effort to meet the emergency which confronted the Nation in the early part of my Administration, a number of newly created agencies were exempted by law from requirements of the civil service act, and legislation is necessary before these agencies can be brought under the civil service law.

"You may be assured that the merit system in civil service will be further extended during my Administration."

With both candidates avowedly seeking substantially the same merit goal, the question could not have been a vital issue in the campaign.

In accepting the Republican nomination, Gov. Alf M. Landon wired the Cleveland convention he intended to broaden the merit plank in his party's platform.

"In carrying out this pledge," he said, "I believe that there should be included within the merit system every position in the administrative service below the rank of assistant secretary of major departments and agencies, and that this inclusion should cover the entire Postoffice Department."

A few weeks later, President Roosevelt issued an executive order in effect moving first, second and third class postmasterships under the merit system, as vacancies appear. The order provided for appointment by promotion of classified postal employes. The only alternative would be an open competitive examination by the Civil Service Commission from which the Postmaster General would submit the highest eligible to the President for appointment. Fourth class postmasterships were already under civil service.

Thus at one stroke, 13,730 jobs in the choicest patronage field were removed from political selection. With the President's approval, Senator Joseph C. O'Mahoney had sponsored a bill at the last session of Congress to place first, second and third class postmasterships under the classified civil service, but it failed of approval.

Although the President's order goes far beyond any previous attempt to apply merit principles to Presidential postmasterships, legislation is still necessary before this large group of offices comes under civil service rules and regulations.

The postmasterships are still limited to 4-year terms of office, and still require senatorial approval. Moves are anticipated at this session to eliminate both restrictions.

It was not until after the election that the President assured Chairman Harry B. Mitchell, of the Civil Service Commission, that he will support permissive legislation to cover under the competitive civil service, employes now in the unclassified field. On the fulfillment of that pledge may hinge the whole future trend in the public service, and the most signal step forward since the civil service act of 1883.

Back of this outward evidence of a new interest in personnel betterment as the principal ingredient of better administration has been a crusade that is only just arriving on a dividend basis.

Organizations Backing Movement.

An educational groundwork was, and is being laid by the National League of Women Voters, the Civil Service Reform League, the Commission of Inquiry on Public Service Personnel, Brookings Institution, such employe organizations as the National Federation of Federal Employes, earliest in the Government union field, and several institutions of higher learning.

The National League of Women Voters and labor groups carried merit planks before major party conventions. The Civil Service Reform League is advocating a merit amendment to the Constitution. Back in the hinterlands, pamphlets were and are being circulated and speeches are being made before civic groups to the end that the people might know that "civil service" and the "merit system" are not now synonymous, and the gap between the two should be closed forever. Once the facts were known to the public, these trail blazers felt, Washington would act.

One of the most important foundations was laid last year by the Commission of Inquiry on Public Service Personnel, appointed by the Social Science Research Council, which represents the learned societies of America.

In its report, "Better Government Personnel," the commission summed up a year of research by recommending that Government employment be placed on a career basis, to attract the best manpower and to make for more efficient administration.

Two of the experts on that commission, Louis Brownlow and Dr. Luther Gulick, were called to Washington to serve with the President's Committee on Administrative Management, and the Byrd committee of the Senate, now studying Government reorganization problems. A career system is expected to be one of the major recommendations of the President's committee, in a report to be filed with Mr. Roosevelt and Congress before the end of the year.

Mr. Albright's second article in this series will appear tomorrow.

Local Produce

(Prices paid shippers—net f. o. b. Washington.)

(By the United States Bureau of Agricultural Economics.)

Eggs.

Market weak on Government graded eggs. Prices 1c to 2c lower.

Current receipts, 29@31; hennery whites, 34@36. Government graded and dated white eggs (net prices paid shippers, f. o. b. Washington): U. S. extras, large, 36½; U. E. extras, mediums, 32½; U. S. standards, large, 34½.

Live Poultry.

Market barely steady in turkeys at unchanged prices. Slightly easier on chickens.

Fowl: Colored, heavy, 16@18; Leghorns, 10; No. 2s, 8@10. Chickens: Virginia, Rocks, broilers and fryers, 16½@17½; Delaware crosses, 16@17; mixed colors, 12@14. Guineas, young, 2 lbs. and up, 40 each; 2 lbs., 25@30 each; old guineas, 25@30 each. Turkeys: Young hens, 20; young toms, 18.

Fruits.

APPLES—Bushels, U. S. No. 1: Virginia, Grimes, 2¼-inch minimum, 1.15@1.25; 2½-inch minimum, 1.35@1.50; Staymans, 2¼-inch minimum, 1.15@1.25; 2½-inch minimum, 1.35@1.50; 2¾-inch minimum, 1.50@1.65; Black Twigs, 2¼-inch minimum, 1.15@1.25; 2½-inch minimum, 1.35@1.40; 2¾-inch minimum, 1.40@1.50; Romes, 2¼-inch minimum, 1.10@1.15; 2½-inch minimum, 1.35@1.40; 2¾-inch minimum, 1.40@1.60; Golden Delicious, 2¼-inch minimum, 1.25; 2½-inch minimum, 1.40@1.50; Delicious, 2¼-inch minimum, 1.25@1.35; 2½-inch minimum, 1.50@1.65; Jonathans, 2¼-inch minimum, 1.25; 2½-inch minimum, 1.35@1.50; Yorks, 2¼-inch minimum, 90@1.00; 2½-inch minimum, 1.15@1.25; Bonums, 2-inch minimum, 75@85; 2¼-inch minimum, 1.00@1.15; 2½-inch minimum, 1.25@1.35; Paragons, 2¼-inch minimum, 1.10@1.15; 2½-inch minimum, 1.35@1.40. Boxes: Virginia, Staymans, combination, extra fancy and fancy, 1.65@2.00; C grade, 1.40@1.65; Delicious, combination, extra fancy and fancy, 1.75@2.25; C grade, 1.50@1.75; Grimes, fancy, 1.40@1.65; C grade, 1.25@1.50; Washington Staymans, extra fancy, 2.25; fancy, 2.00; Delicious, extra fancy, 2.75; fancy, 3.50. Cartons: Pennsylvania, Staymons, fancy, 1.50@2.00, as to size; Delicious, fancy, 1.65@2.25, as to size.

GRAPES—California, lugs, Emperors, 1.50@2.00, as to condition.

PEARS—Oregon and Washington, boxes, D'Anjous, 2.75@3.00; Bosc, 2.50@2.75.

AVOCADOS—Florida, boxes, 1.00@1.50; California, boxes, 2.00@2.50.

PERSIMMONS—California, boxes, 1.50@1.65.

ORANGES — Florida, boxes, 2.00@3.00, according to grade and size.

LEMONS—California, boxes, 4.50@5.50, as to grade and size.

TANGERINES — Florida, 4-5 bushel boxes, 1.00@1.50, as to grade and size.

PECANS—Georgia, per pound: Schleys, 20@25; Stuarts, 15@18; Proschers, 14@15; Money Makers, 14@15; seedlings, 10@12.

CRANBERRIES — New Jersey ¼-barrel boxes, 4.25@4.50.

POMEGRANATES — California, boxes, 1.25.

CHESTNUTS—Italian, 8 per lb.

PINEAPPLES — Cuba, crates, 3.50@4.50.

STRAWBERRIES—Florida, 45 per quart.

Vegetables.

KALE—Virginia, bushel baskets, 35@40.

COLLARDS — Virginia, bushel baskets, 45@50.

HANOVER SALAD — Virginia, bushel baskets, 60.

MUSHROOMS—Maryland, 3-lb, baskets, 50@85.

BROCCOLI — California, crates, 2.00@2.25, few 2.50.

TOMATOES—Florida, lug boxes, green, ripes and turning, wrapped, 6x6, 2.50@3.00, poorer lower; 6x7, 2.00@2.25; Ohio, hothouse stock, 8-lb, baskets, 75@1.25, according to grade.

SNAP BEANS—Florida, bushel hampers, green, flat type, mostly around 1.50.

SQUASH — Florida, bushel hampers, white, wrapped, 2.25; yellow, 3.50.

PEPPERS — Florida, 1½-bushel crates, green, fancy, 2.50@3.00; choice, 2.00.

EGGPLANT—Florida, 1½-bushel crates, best, 2.00; poorer, 1.00.

LETTUCE—California, Western crates, Iceberg type, 5 dozen, 2.75@3.00, poorer lower; Florida, 1½-bushel hampers, Big Boston type, 1.50.

CABBAGE—South Carolina, 1½-bushel hampers, pointed type, freight receipts, 1.00; Virginia, 1½-bushel hampers, domestic, round type, 75@1.00; New York and Pennsylvania, 50-lb. sacks, domestic, round type, 70@80.

CARROTS—California, Western lettuce crates, 6 dozen, 2.50@2.75; Pennsylvania, bushel baskets, topped, washed, 1.10.

CAULIFLOWER—California, crates, 1.50@1.60.

CELERY—California, ½ crates, individually washed and precooled, 2.50@2.75; New York, 2-3 crates, in the rough, best, 2.00, poorer lower.

ONIONS—50-lb. sacks, U. S. No. 1: Michigan, yellows, 75@85, mostly 75; Utah, Valencias, 3 inches and larger, 1.10@1.15.

PEAS—California, bushel hampers, Telephones, small size, 2.00@2.25.

SPINACH—Virginia, 70@75; fair condition, 65; Texas, mostly around 90.

POTATOES—100-lb. sacks, U. S. No. 1: New York, Round Whites, 2.30@2.40; Pennsylvania, Round Whites, 2.25; Maine, Green Mountains, 2.60@2.65; Idaho, Russet Burbanks, 3.00@3.25, few higher.

SWEET POTATOES — North Carolina, bushel baskets, Puerto Ricans, 75@85; Maryland, Anne Arundel County, bushel hampers, Jersey type, U. S. No. 1, 80@90.

TURNIPS—Pennsylvania, bushel baskets, topped, 50.

PARNIPS—Pennsylvania, ⅛-bushel baskets, 50.

BRUSSELS SPROUTS—California, drums, 1.75.

(Quotations from other sources.)

BUTTER—Range of prices to stores gathered from wholesale dealers (prices to nearby shippers based on Philadelphia and New York prices): One-pound prints, carton (92 score), 36; 1-pound prints, carton (90 score), 36; ¼-pound prints, carton (92 score), 37; ¼-pound prints, carton (90 score), 35; tubs (92 score), 36; tubs (90 score), 34.

MEATS—Choice beef, 17; calves, 18; lambs, 16; fresh ham, 23; smoked ham, 27; pork, 20; bacon, slab, 27; bacon, slice, 33; compound, 13; lard, 14½.

LIVESTOCK—Pigs, 8½@9¼; light hogs, 9¼@9¾; medium hogs, 9¾@10; heavy hogs, 9@9¾; roughs, 6@8¾; calves, 5@11; lambs, 5@6½.

Curb Bonds

Sales in $1,000.		High	Low	Close
	DOMESTIC BONDS.			
	A			
6	Ala Pow 4½ '67	93	92¾	92¾
26	Am G&E 5 2028	107½	107¼	107¼
49	Am P&L 6 2016	100⅛	100	100
9	Appal El Pw 5 '56	105⅝	105¼	105¼
4	As Elec 4½ '53	61¾	61⅝	61⅝
9	As G&E 5 '50	56½	56	56
13	As G&E 4½ '49 C	51½	51	51
1	As T&T 5½ '55A	84	84	84
	B			
1	Baldw L 6 '38 xw	145	145	145
10	Baldw L 6 '38 xw stp	145	143½	143½
	C			
24	Can Pac 6 '42	111½	111	111
6	Caro P&L 5 '56	105⅛	105	105⅛
9	Cen Ill PS 4½ '67 F	104¼	104	104
19	Cen P&L 5 '56	96	95¾	96
12	Cen St El 5½ '54	68¼	68⅛	68¼
14	Cen St El 5 '48	67½	66½	67½
7	Cen St P&L 5½ '53	73¾	73¼	73¾
81	Cities Ser 5 '50	73⅜	72⅜	72⅝
1	Cit S P&L 5½ '49	70½	70½	70½
22	Cit S Pow 5½ '52	70⅝	70	70⅝
16	†Comw'l Ed 4 '81 F	107⅝	107½	107½
4	Commun P&L 5 '57	81¾	81½	81½
37	Cont G&E 5 '58 A	92⅝	92¼	92⅝
	E			
39	†East G&F 4 '56 A	94¼	94	94
101	Elec P&L 5 2030	92½	91¾	92½
13	Emp O&R 5½ '42	90⅞	90¼	90⅞
	F			
5	Fed Water 5½ '54	92⅝	92⅝	92⅝
16	Fla P&L 5 '54	99⅝	99⅛	99¼
	G			
6	Gatin P 5 '56	103⅜	103	103⅛
10	Gen Pub Ut 6½ '56	96½	96	96½
4	Gen W Wk 5 '43 A	93¼	93	93¼
17	Geo Pow 5 '57	105⅛	104⅞	104⅞
64	Glen Ald Coal 4 '65	89¼	89	89¼
	H			
38	Hall Pr 6 '47 A stp	98⅜	98	98
	I			
15	Ill P&L 5 '56 C	103⅛	103½	103½
1	Ill P&L 6 '53	106⅛	106⅛	106⅛
2	Ind Svc 5 '50	77¼	77¼	77¼
6	Ind P&L 5 '57 A	105	105	105
17	†Int Sec Am 5 '47	103¼	103	103
6	Inters Pow 6 '52	69⅜	68¾	69
15	Inters Pow 5 '57	73½	73	73½
6	J C P&L 4½ '61 C	106⅛	106	106⅛
	L			
5	Lou P&L 5 '57	106	106	106
	M			
3	Minn P&L 4½ '78	102½	102½	102½
13	Miss Pow 5 '55	92⅝	92½	92½
	N			
11	Nat P&L 5 2030B	93⅛	92¾	93⅛
58	Nat Pub S 5 '78 ctf	49¼	48	49¼
11	Nevada Cal E 5 '56	98	97⅝	97¾
17	N Eng G&E 5 '50	77¾	76¾	77¾
2	N Eng G&E 5 '47	77⅝	77¼	77⅝
29	N Eng Pow 5½ '54	101	99¾	101
61	N Eng Pow 5 '48	99	97⅝	99
1	NY Pow&Lt 4½ '67	105¾	105¾	105¾
9	NY St E&G 4½ '80	103¼	103¼	103¼
	O			
9	Okla G&E 5 '50	103¾	103¾	103¾
17	†Okla Nat Gas 5 '46	101⅛	101	101⅛
	P			
10	Pac P&L 5 '55	87¼	86¾	87¼
5	Pen Cen P&L4½ '77	104⅞	104½	104⅞
11	Pen-Oh E 5½ '59	105¾	105½	105¾
8	Peo G L & C 4 '81B	99	98¾	98⅞
40	Peo L & P 5 '79	28⅜	27⅝	28
14	Pied El 6½ '60 A	62½	62	62½
11	†P S N Ill 4½ '81F	104½	104⅜	104⅜
15	P S P & L 5½ '49	94	93½	94
7	P S P & L 4½ '50D	85⅞	85¼	85⅞
	S			
4	Sh W & P 4½ '67A	104½	104	104
22	S E P & L 6 2025A	107	106⅛	107
3	†So C Ed 3¾ '60	108⅜	108⅜	108⅜
1	South Nat G 6 '44	103½	103½	103½
1	Stand G & E 6 '35	85	85	85
1	St G & E 6 '35 cvt	85½	85½	85½
19	St G & E 6 '51	83⅞	83¼	83¼
13	St G & E 6 '66	83½	82⅞	82⅞
11	St P & L 6 '57	83	82¾	83
	T			
3	Tenn El P 5 '56	94⅞	94⅞	94⅞
8	Tex El S 5 '60	106	105½	105½
1	Tex P & L 5 '56	105⅜	105⅜	105⅜
54	T C R T 5½ '52 A	95¾	94⅞	95½
	U			
2	U L&P 6½ '74	117	117	117
39	Un L&Ry 5½ '52	90⅞	90¼	90⅞
	V			
25	Virg P S 5½ 46 A	104	103½	103½
	W			
32	Waldorf-Ast 7 '54	47¼	45	47
5	West NewspUn 6 '44	70¾	70¼	70¼
1	West Pa 5 2030	105¼	105¼	105¼
19	West Tex Ut 5 '57A	97½	97¼	97½
	FOREIGN BONDS.			
3	Ger C Mun 7 '47	23½	23½	23½
4	It Sup Pw 6 '63 A	54½	52	52
20	Russ 6½ N C '19	1⅜	1¼	1¼
2	Russ 5½ ctf 1921	1¼	1¼	1¼
15	Terni El 6½ '53	61½	61½	61¾

†Officially listed on application by the corporation.

Other securities are admitted to dealing as "unlisted," on application of a regular member and approval by the listing committee and the board of governors.

Rates of dividends in the foregoing table are annual disbursements based on the last quarterly or semi-annual declaration. Unless otherwise noted, special or extra dividends are not included.

XD—Ex dividend. EX—First sale since ex dividend date or dates. XR—Ex rights. (a) Also extra or extras. (b) Including extra or extras. (e) Paid last year. (f) Payable in stock. (g) Declared or paid so far this year; no regular rate. (h) Cash or stock. (k) Accumulated dividend paid or declared this year. (ur) Under rule. (ww) With warrants. (xw) Without warrants.

Curb Stocks

Continued from Preceding Page.

4	†Tom M D (½a)	6¾	6¾	6¾
25	Tom M D rt	¼	⅛	⅛
7	Tonopah Belm	⅛	⅛	⅛
1	†Trans-Lux (.20a)	4⅜	4⅜	4⅜
18	†Tri-Cont war	2⅛	2	2
3	Tubize Chat	12½	12⅛	12⅛
1	†Tung-Sol Lamp	7⅝	7⅝	7⅝
9	†Tung Sol L pf (.80)	10⅝	10½	10½
34	†Twin Coach (.40g)	17	16¾	17
	U			
1	Ulen & Co 7½% pf	6¾	6¾	6¾
2	Un Gas C (.22½g)	13⅜	13⅜	13⅜
8	United Airc war	19⅜	19	19⅜
22	Unexcelled Mfg	4⅛	3¾	3¾
1	†Un C pt pf (1½k)	52½	52½	52½
1	Unit Corp war	1½	1½	1½
232	United Gas	8¾	8⅜	8¾
26	Unit Gas war	1⅞	1⅝	1⅞
5	Unit Gas pf (7)	120	119½	119⅞
21	Un Lt & Pow A	6	5⅞	5⅞
4	Un L t& P cv pf	56½	55	56½
2	†Un Prof Sh (.10g)	1¾	1⅝	1⅝
1	†Unit Shipyds B	2½	2½	2½
1.25	Unit Sh M (2½a)	93⅞	93¾	93⅞
4	†U S & Int Sec	2¼	2¼	2¼
25	†U S Finish	3½	3	3½
1.50	U S Finish pf	19	18½	18½
27	U S Foil B (.60)	17¼	16½	17
59	U S Radiator	8½	6¼	8⅜
5	U S Rad pf	65	58½	65
13	U S Rub Recl	8	7½	7⅞
12	U S Strs	⅛	⅛	⅛
11	Unit Verde Ext (1)	3⅜	3¼	3⅜
6	†Unit Wall Paper	5⅛	4⅞	4⅞
.50	Univ Prod (2½g)	27¼	27¼	27¼
1	UP&L pf(2.91 2-3k)	64	63½	63½
2	†Utility Equities	4½	4½	4½
4	Util Equit pf (7k)	86½	86	86½
10	Util Power & Lt	1½	1¼	1¼
1	Util Pow & Lt B	3¼	3¼	3¼
3	Ut P & L pf	26¾	26	26
6	Util & Ind pf	4⅛	4	4
	V			
13	Venez Mex Oil	7	6¾	7
6	†Venezuel Pet	1¾	1⅝	1¾
	W			
2	Waco Airc	8	8	8
1	†Waitt & B A	10	10	10
16	†Wayne Pump (½g)	35¼	34½	35
20	†Wentw M (1.20)	28¾	27½	28½
.10	W T U $6 pf (4⅞k)	88	88	88
5	†West Va C & C	4⅜	4½	4½
1.50	West Auto S A (3)	67	66½	66½
.20	West Md 1st pf (7k)	94½	94½	94½
5	Wms O-O-M (½g)	11⅝	11½	11⅝
3	†Wil-Low Caf	1½	1¼	1½
1	†Wil-Low Caf pf	8½	8½	8½
1	Willson Prod (1a)	16⅛	16⅛	16⅛
4	Wolverine Port Cem	5⅜	5¼	5¼
2	Wolverine T (.40a)	13	12⅞	12⅞
45	Wright Harg (.40a)	7⅞	7¾	7⅞
	Y			
5	†Youngst S D (1a)	68¾	67	68¾
3	†Yukon Gold (.13g)	3	2⅞	3

Securities Averages.

Stocks.

	50 Indus.	20 R'ls.	20 Util.	90 St'ks.
Yesterday	163.1	58.4	96.7	135.4
Previous day	162.4	57.9	96.0	134.8
Week ago	161.8	57.7	97.7	134.6
Month ago	169.6	62.8	97.1	140.3
Year ago	123.6	44.2	81.8	103.9
Two years ago	88.5	38.2	52.3	74.3
High, 1935	127.9	45.3	84.8	106.9
Low, 1935	78.6	28.6	39.5	64.0
High, 1934	105.0	54.3	90.3	93.8
Low, 1934	76.0	34.1	47.1	66.4

Bonds.

	20 Ind's.	20 R'ls.	20 Util.	60 Bn'ds.
Yesterday	94.7	99.8	105.8	100.1
Previous day	94.7	99.6	105.8	100.0
Week ago	94.7	99.6	105.9	100.1
Month ago	93.8	99.8	106.0	99.9
Year ago	91.3	83.7	103.0	92.7
Two years ago	85.4	83.9	89.2	86.2
High, 1935	91.5	86.4	103.6	93.1
Low, 1935	83.6	71.0	89.3	83.0
High, 1934	85.9	90.0	90.6	88.1
Low, 1934	72.6	74.1	77.2	74.8

(1926 averages equal 100.)

Copyright, 1936, by Standard Statistics.

Virginia Town, County Vote for Liquor Sale

Richmond, Dec. 9 (AP).—A Virginia town and county had been added today to the list of those favoring sale of legal liquor.

Middlesex County voted "wet" in a local option election yesterday, 418 to 359. West Point voters favored retention of a State liquor store. The vote was 164-145.

On the Air Today

By way of a little preview of the Sunday Post program preference poll, Jack Benny has received the most mentions in the "10 favorite program" listings thus far. The first week's tabulation of votes will be given in full in next Sunday's Post—radio page.

The "Sunday Evening Hour" is second; the G. M. Concerts and Eddie Cantor are neck and neck for third; Rudy Vallee, fourth; Bing Crosby's Music Hall, fifth. Close to these leaders are the New York Philharmonic-Society Symphony and Fred Allen's "Town Hall Tonight."

Other leaders at this early point are the "Radio Theater", "Show Boat", Nelson Eddy's "Open House", Boake Carter, Major Bowes and "One Man's Family."

On the basis of first choices (that is, No. 1 in the "favorite 10" listings on the poll forms) the order changes somewhat. The leaders are: "One Man's Family", Jack Benny, "Sunday Evening Hour," New York Philharmonic; and tied for fifth—Rudy Vallee, Helen Hayes, Metropolitan Opera; tied for sixth—G. M. Concerts, Bing Crosby and 'March of Time."

The poll form will be reprinted in next Sunday's Post radio page, and you will have an opportunity then to enter your favorites in the poll.

Don't miss the first week's tabulation. You'll want to check your own tastes against those of other listeners throughout the city.

* * * *

Kate Smith will announce her All-Collegiate Football team tonight in the "Bandwagon", WJSV, at 8. Almost 600 football coaches have been polled. The team will comprise 33 players assigned to first, second and third teams.

* * * *

Other features today:

Richard Himber—And orchestra guest in "Morning Matinee", with Evelyn Chandler, champion figure skater, WOL, at 9 a. m.

Fred Shawn—Washington N. B. C. announcer will supervise tour of Baltimore Social Security Board office to describe what happens to an application, WMAL, at 11:30.

Raymond Moley—From National Association of Manufacturers meeting, on "Business Leadership—1937 Model", WJSV, at 2:45.

Joe Cook—And Doris Hare, English actress, guest with Vallee "Varieties", WRC, at 8. Also Spencer Tracy in a dramatic sketch.

Town Meeting—Discusses pros and cons of social security act, WMAL, at 9:30. Includes Frank Bane, executive director of the security board.

Susanne Fisher—Of the Met Opera, and Bruce Cabot and Anita Louise, of the movies, guest with Bing Crosby and Bob Burns, WRC, at 10.

Rosa Ponselle—Met Opera soprano, brings "Then and Now" series to close, WJSV, at 10.

Hugh S. Johnson—Address from lawyers' banquet, New York, WMAL, at 10:45.

* * * *

To kiss or not to kiss! That argument, which originated on the campus at the University of Utah and since has spread to colleges all over the country, will be debated before WMAL microphones tonight at 7:45 with representatives from George Washington, Georgetown, Catholic, Maryland and American Universities and Trinity College on hand to support opposite views.

* * * *

Here and there: Aside to the anonymous person who clipped out and mailed a part of last Sunday's radio page and asked why the New York Philharmonic-Society Symphony program was not listed, item for item: Reason—No such itemized program listing was received last week . . . Helen Jepson, Ross Graham and Sam Hearn are expected to leave the "Show Boat" at the end of December . . . Edgar Guest is reported readying another radio show to replace the current "Sherlock Holmes" series . . . Inside dope on Jessica Dragonette's change to a half-hour program from her present full hour is reported to be her desire for a long time to be heard on a coast-to-coast network . . . James Melton and Harry Horlick and orchestra are reported on the inside track as substitute artists for the present Rubinoff series.

J. H. H.

Money Markets

Foreign Exchange.

New York, Dec. 9 (AP).—Great Britain in dollars, others in cents.

Great Britain—Demand, 4.90; cables, 4.90; 60-day bills, 4.89.

France—Demand, 4.66⅛; cables, 4.66⅛.

Demand Rates.

Italy	5.26½	Czecho'vakia	3.53½
Belgium	16.92	*Yugoslavia	32.70
Germany—		*Austria	18.73
Free	40.23	Hungary	19.80
Registered	20.50	Rumania	.75
Travel	21.60	*Argentina	32.70
Holland	54.41	*Brazil	8.80¼
Norway	24.62	Tokyo	28.58
Sweden	25.27	Shanghai	29.80
Denmark	21.88	Hongkong	30.65
Finland	2.17	exico City	27.88
Switzerland	22.98½	Montreal in New York	100.06¼
Spain	.....		
Portugal	4.46	New York in Montreal	99.93¾
Greece	.90½		
Poland	18.88		

*Nominal.

New York.

Call money, steady; 1 per cent all day. Prime commercial paper, ¾ per cent. Time loans, steady; 60 days-6 months, 1¼ per cent offered. Bankers' acceptances, unchanged. Rediscount rate, New York Reserve Bank, 1½ per cent.

Bar silver, easy, ¼c lower at 45.

London.

Money and discount rates unchanged. Bar gold declined ½ penny at 141s 9d. (Sterling price equivalent to $34.78.)

Bar silver easy, 3/16 lower at 21 1/16d. (Sterling price equivalent to 46.49 cents.)

Paris.

Three per cent rentes 76 francs 55 centimes; 4½ per cent rentes, 80.30. Exchange on London, 105.15. The dollar was quoted at 21.44½.

Treasury Certificates.

(Reported by Chas. D. Barney & Co.)

Rate.	Maturity.	Bid.	Offer.
2¾	Dec. 15, 1936	100	
3	Feb. 15, 1937	100 12-32	100 14-32
3	Apr. 15, 1937	101 20-32	101 22-32
3¼	Sept. 15, 1937	102 21-32	102 23-32
2⅝	Feb. 1, 1938	102 26-32	102 28-32
3	Mar. 15, 1938	103 17-32	103 19-32
2⅞	June 15, 1938	103 29-32	103 31-32
2½	Sept. 15, 1938	103 24-32	103 26-32
1½	Mar. 15, 1939	101 31-32	102 1-32
2⅛	June 15, 1939	103 16-32	103 18-32
1⅛	Dec. 15, 1939	101 23-32	101 25-32
1⅜	Mar. 15, 1940	102 10-32	102 12-32
1½	June 15, 1940	101 31-32	102 1-32
1½	Dec. 15, 1940	101 31-32	102 1-32
1½	Mar. 15, 1941	101 31-32	102 1-32
1⅜	June 15, 1941	101 19-32	101 21-32
1¼	Dec. 15, 1941	100 31-32	101 1-32

The Post Radio Time-Table

Thursday, December 10 — Washington — Eastern Standard Time.

	WRC 316M—950KC	WMAL 480M—630KC	WOL 225M—1,310KC	WJSV 206M—1,460KC	
6:30	Gordon	.....	.....	S-s-s-h-!	6:30
6:45	Hittenmark	.....	.....	"	6:45
7:00	" "	Today's Prelude	Art Brown	Sun Dial	7:00
7:15	" "	" "	" "	" "	7:15
7:30	" "	" "	News	" "	7:30
7:45	" "	Wake Up Club	Art Brown	" "	7:45
8:00	News	Morning Devotions	" "	" "	8:00
8:15	Gordon	Good Morning Mel.	" "	" "	8:15
8:30	Hittenmark	Cheerio	" "	" "	8:30
8:45	" "	" "	" "	" "	8:45
9:00	" "	News	Morning Matinee	" "	9:00
9:15	" "	Chicago	" "	As You Like It	9:15
9:30	Streamliners	Breakfast Club	" "	" "	9:30
9:45	Morning Glories	" "	News; Music	Betty Hudson	9:45
10:00	Mrs. Wiggs	News; Music	Views of News	Betty and Bob	10:00
10:15	Other Wife	Council of	Art Brown at	Mod. Cinderella	10:15
10:30	Just Plain Bill	Indus. Congress	Capitol Organ	J. K. Watkins	10:30
10:45	Today's Children	Camille Taylor	Merry-Go-Round	Church Hymns	10:45
11:00	David Harum	The O'Neills	" "	Milky Way	11:00
11:15	Backstage Wife	Personal Column	" "	Chr'tian Science	11:15
11:30	Jean Ellington	Vic and Sade	" "	Big Sister	11:30
11:45	Wife Saver	Edward MacHugh	Tom Turner	Home Exchange	11:45
	AFTERNOON PROGRAMS.				
12:00	News; Music	Honeyboy, S'fras	Salon Music	Gumps	12:00
12:15	Mary Marlin	Armchair Quartet	News	Bet. Bookends	12:15
12:30	Gene Arnold	National Farm	Moods in Rhythm	Helen Trent	12:30
12:45	Hot Stove League	and Home Hour	Safe Highways	R. Man's D'rling	12:45
1:00	Marg. Padula	" "	Concert Favorites	Rhythms	1:00
1:15	High Hatters	" "	Ad Club	Eton Boys	1:15
1:30	D. H'ding's Wife	Social Security	" "	Medicine Acad.	1:30
1:45	Happy Jack	Dot and Will	" "	Howells, Wright	1:45
2:00	Music Guild	Howard R. Tolley	Palmer Ensemble	Doris Kerr	2:00
2:15	" "	" "	Tony Wakeman's	Amer. School of	2:15
2:30	" "	Educa. for Living	Sports Page	the Air	2:30
2:45	Mary Mason	Maurice Dumesnil	Palmer Ensemble	Raymond Moley	2:45
3:00	P. Young's Family	Winter Sports	Tony Wakeman	Al Pearce and	3:00
3:15	Ma Perkins	Eastman School	Howe Ensemble	His Gang	3:15
3:30	Vic and Sade	Symphony Orch.	Sammy Kaye's	Maryland U.-	3:30
3:45	The O'Neills	" "	Orchestra	D'tmouth Debate	3:45
4:00	Eddie Duchin's	N. B. C. Light	Today's Winners	" "	4:00
4:15	Orchestra	Opera Company	" "	" "	4:15
4:30	Chasin' Blues	Vocational Talk	" "	All Hands on	4:30
4:45	Answer Me This	Tea Time	" "	Deck	4:45
5:00	Sundown Revue	Noble Cain and	Folio of Facts	World Dances	5:00
5:15	Tom Mix	a Capella Choir	Johnson Family	" "	5:15
5:30	Jack Armstrong	Singing Lady	Cocktail Capers	Music You Rem.	5:30
5:45	Orphan Annie	News	Intercity Express	Terry and Ted	5:45
	EVENING PROGRAMS.				
6:00	Dinner Dance	Dinner Club	Tony Wakeman	Patti Chapin	6:00
6:15	" "	Peace Conference	En Dinant; News	Arch McDonald	6:15
6:30	" "	Dinner Club	Editorial; Orch	News; ; Music	6:30
6:45	" "	Lowell Thomas	Melody Moments	Renfrew	6:45
7:00	Amos 'n' Andy	Easy Aces	Piano Capers	Poetic Melodies	7:00
7:15	Voice of Exper.	Jimmy Braddock	News	Rubinoff	7:15
7:30	H'lywood Lessons	Word Man	Dance Recordings	Vee Lawnhurst	7:30
7:45	Question Mark	"Kiss Strike"	" "	Boake Carter	7:45
8:00	Rudy Vallee	"Town Where	Five-Star Final	Band Wagon	8:00
8:15	" "	Nothing Happens"	Melody Treasure	" "	8:15
8:30	" "	Rochester Phil-	Lombardo's Orch.	" "	8:30
8:45	" "	harmonic Orch.	True Detective	" "	8:45
9:00	Showboat	Dance Hour	Nina Vallery	Maj. Bowes'	9:00
9:15	"	Forgotten Child	Heidt's Orchestra	Amateur Hour	9:15
9:30	"	America's Town	Kavelin's Orch.	" "	9:30
9:45	"	Meeting	Northern Dramatic	" "	9:45
10:00	Bing Crosby	" "	Company	Then and Now	10:00
10:15	" "	" "	Bamberger	" "	10:15
10:30	" "	POSTILION	Symphony	March of Time	10:30
10:45	" "	Hugh S. Johnson	News; Orchestra	" "	10:45
11:00	News; Music	" "	Art Brown	Buck O'Neill	11:00
11:15	News	Peace Conference	" "	Freeman's Orch.	11:15
11:30	Midnite Frolics	Slumber Hour	Al Morley's	News	11:30
11:45	" "	" "	Orchestra	Lyman's Orch.	11:45
12:00	Henry Busse's	The Night	Benny Goodman's	Vincent Lopez	12:00
12:15	Orchestra	Watchman	Orchestra	Orchestra	12:15
12:30	Bobby Hayes'	(Until 2 a. m.)	Jack Little's	Sleepy Time	12:30
12:45	Orchestra		Orchestra	"	12:45
1:00	Sign off	.....	Kavelin's Orch.	Sign off	1:00
1:15	.....	.....	(Until 1:30 a. m.)	.....	1:15

FREE RADIO INSPECTION
REPAIR PARTS FOR ALL MAKE RADIOS
Get Our Prices FIRST. Public Address System and Speech Amplifiers For Halls, Night Clubs, Dances and Orchestras. Expert Installation.
ME. 3500
SUN RADIO
938 F St. N.W.
11th & E Sts. N.W.
COMPLETE LINE OF AMATEURS' SUPPLIES, WHOLESALE PRICES

Nazi Youth Leader Recognizes Church

Berlin, Dec. 9 (AP).—Exercises of the Hitler youth organization henceforth must not conflict with the hours of church services or other traditional religious ceremonies, Baldur von Schirach, German youth leader, declared in a radio address tonight.

Assuring parents their children would not be weaned away from religion, Von Schirach explained the German boys and girls who swear allegiance to the flag in the youth movement will have to add "So help me God."

Beaufort, N. C., Plans Cave in Event of a War

Beaufort, N. C., Dec. 9 (AP).—Among the Federal aid projects Beaufort wants in 1937 is an underground chamber, where its citizens might hide in the event of an air or gas attack in time of war.

The project was included in a list wanted for this area and decided upon at a meeting of civic leaders here today. It was asserted Beaufort, situated on the coast, is a strategic point for advancing air attacks from the Atlantic.

Bank Stocks.

New York, Dec. 9 (AP).—New York Security Dealers Association.

Bank and Trust.

	Bid.	Asked.
Bk of Man (1½)	32	34
Bankers Tr (2)	65½	67½
Cen Han Bk & Tr (4)	117½	120½
Chase Nat (1.40)	44	46
Chem Bk & Tr (1.80)	59	61
Commercial (8)	205	211
Cont Bk & Tr (.80g)	16¾	18¼
Corn Ex Bk & T (3)	63½	64½
Empire Tr (1)	27¼	28¾
First Nat (Bos) (2)	50¼	52¼
First Natl (100)	2085	2125
Guaranty Tr (12)	314	319
Irving Tr (.60)	14½	15½
Manufactrs Tr (2)	51	53
Manufactrs Tr pf (2)	54	56
Natl City (1)	37½	39½
N Y Trust (5)	129½	132½
Public (1½)	56	58½
Title G & T	14	15
Insurance.		
Aetna Cas (2a)	104	108
Aetna Ins (1.60)	52¼	54¼
Aetna Life (.60a)	29	30½
Am Equit (1a)	36½	39½
Am Ins Newark (½)	12½	14
Am Reins (3)	75½	78½
Am Reserve (1a)	30	32
Am Surety (2½)	56¾	58¾
Automobile (1a)	32½	34½
Balt Amer (.20a)	8¼	9¼
Carolina (1.20)	27¾	29¼
City of N Y (1.20)	27¾	29¼
Conn Gen Lif (.80)	35½	37
Continent Cas (1)	29¼	31¼
Fid & Dep (3a)	125½	129½
Firemens Nwk	10½	12
Frank Fire (1a)	31	33
Gen Reinsurance	43	45
Glens alls (1.60)	45½	47½
Globe & Rep (½a)	19¾	22¼
Globe & Rut	68	71
Great Amer (1a)	28¼	29¾
Hanover (1.60)	37	39
Harmonia (1.20)	28¾	30¼
Hartford Fire (2)	77	80
Home Fire Sec	6	7¼
Home Ins (1a)	39	41
Homestead (1)	22¼	23¾
Lincoln Fire	4	5
Natl Fire (2)	67½	69½
Natl Liberty (.20a)	9½	11
N Hampshire (1.60)	42	43½
N Y Fire (.60a)	19¾	22¾
Nor River (.80a)	27½	29
Phoenix (2a)	90	94
Prov Wash (1) XD	41¼	43¼
St Paul Fire (6a)	208½	212½
Springfield (4½a)	131	134
Sun Life	615	645
Travelers (16)	508	516
U S Fire (1.80)	56½	58½
Westchester (1a)	35	37

(a) Also extra or extras.
(g) Declared or paid so far this year.

DIED.

CHARLES, NEWTON. On Wednesday, December 9, 1936, at his residence, 459 Luray pl. nw., NEWTON CHARLES, beloved husband of the late Mary C. Charles and father of Mrs. M. D. Balyeat, of Lexington, Ohio; Miss Clara Charles and Mrs. Howard W. Berry, of Washington, D. C. He is also survived by six grandchildren and eleven great-grandchildren. He was a member of Kit Carson Post, No. 9, G. A. R. Funeral from the above residence on Friday, December 11, at 1:30 p. m. Relatives and friends invited. Interment Arlington National Cemetery. Arrangements by the W. W. Chambers Co.

FORBES, ELEANOR V. On Tuesday, December 8, 1936, at the residence of her daughter in Franklin, W. Va., ELEANOR V. FORBES (nee Hines), beloved wife of the late George A. Forbes and mother of Mrs. John W. Seay and George H. Forbes. Services at St. Paul's M. E. Church, 4700 13th st. nw., on Thursday, December 10, at 2:30 p. m. Interment Glenwood Cemetery.

FOUNTAIN, MRS. J. L. Suddenly, on Tuesday, December 8, 1936, Mrs. J. L. FOUNTAIN. Services and interment will be held at Raleigh, N. C.

GIBBS, RUDOLF R. On Tuesday, December 8, 1936, at the Laurel Sanitarium, RUDOLF R. GIBBS, beloved husband of the late Alice Marean Gibbs. Body resting at the chapel of Jos. Gawler Sons, 1750 Pa. ave. nw. Friends are invited to attend. Services on Thursday, December 10, at 2 p. m. Interment private. Please omit flowers.

HEDRICK, OATHER WILLIAM. Suddenly, on Tuesday, December 8, 1936, at his residence at Occoquan, Va., OATHER WILLIAM HEDRICK, beloved husband of Eunice L. Hedrick. Remains resting at Hall's funeral home, Occoquan, Va. Funeral services, conducted by the Rev. I. N. H. Beahm, at Valley Church, Nokesville, Va., on Thursday, December 10, at 1 p. m. Interment church cemetery.

JONES, ELIZABETH W. Suddenly, on Monday, December 7, 1936, at her residence, 235 7th st. ne., ELIZABETH W. JONES, the beloved wife of Samuel A. Jones and mother of Raymond A. Jones, Mrs. J. M. O'Dwyer, George E., Emily M., and Lucy W. Jones, Mrs. H. T. Randolph and Mrs. J. T. Mackenzie. Funeral from her late residence on Thursday, December 10, at 2 p. m. Relatives and friends are invited to attend. Interment Greenwood Cemetery. Arrangements by P. A. Taltavull.

KEOHANE, THOMAS C. On Wednesday, December 9, 1936, THOMAS C. KEOHANE, beloved brother of the late Cornelius and Katie Keohane. Remains resting at Timothy Hanlon's funeral parlors, 641 H st ne. Funeral from Timothy Hanlon funeral parlor, 641 H st. ne., on Friday, December 11, at 8:30 a. m. Requiem mass at Holy Comforter Church at 9 a. m. Interment Mount Olivet Cemetery. Relatives and friends invited.

KIRBY, ELLEN. On Monday, December 7, 1936, at Sibley Memorial Hospital, ELLEN KIRBY (nee McGarry), beloved wife of the late William Kirby. Funeral from her late residence, 3433 14th st. nw., on Thursday, December 10, at 8:30 a. m.; thence to the Shrine of the Sacred Heart, 16th and Park road, where mass will be said at 9 a. m. Interment Greenwood Cemetery, Brooklyn, N. Y.

LENOX, MARGARET L. On Tuesday, December 8, 1936, MARGARET L. LENOX, the beloved mother of Melvin Lenox and daughter of William F. and Lottie Lane. Funeral services at the W. W. Chambers Co. Southeast funeral home, 517 11th st. se., on Thursday, December 10, at 2 p. m. Relatives and friends invited. Interment Cedar Hill Cemetery.

McNANEY, MARY ANN. On Monday, December 7, 1936, at her residence, 70 S st. nw., MARY ANN McNANEY, the beloved grandmother of Edward V., Frank J. and Charles W. McDermott. Funeral services at the W. W. Chambers Co. funeral home, 1400 Chapin st. nw., on Thursday, December 10, at 8:30 a. m.; thence to St. Martin's Church, where mass will be offered at 9 a. m. for the repose of her soul. Relatives and friends invited. Interment Mount Olivet Cemetery.

MELTON, RICHARD O., Jr. Suddenly, on Wednesday, December 9, 1936, RICHARD O. MELTON, jr., beloved husband of Edith E. Melton. Funeral from his late residence, 2211 31st st. se., on Saturday, December 12, at 8:30 a. m., thence to St. Peter's Church, 2d and C sts. se., where mass will be offered at 9 a. m. Relatives and friends invited. Interment Congressional Cemetery.

NORRIS, HELENA M. On Wednesday, December 9, 1936, at Georgetown University Hospital, HELENA M. NORRIS, beloved wife of the late John H. Norris and mother of Mrs. Theresa M. Law and John A. Norris. Funeral from her late residence, 3820 Yuma st. nw., on Friday, December 11, at 9 a. m., thence to St. Ann's Catholic Church, where mass will be said for the repose of her soul at 9:30 a. m. Interment St. John's Cemetery, Forest Glen, Md.

O'NEIL, ELIZABETH L. On Wednesday, December 9, 1936, at her residence, 1350 Otis pl. nw., ELIZABETH L. O'NEIL (nee Lennan), beloved wife of the late Christopher O'Neil and mother of James O. O'Neil. Funeral from the above residence on Saturday, December 12, at 8:30 a. m., thence to Sacred Heart Church, where mass of requiem will be offered. Relatives and friends invited. Interment Mount Olivet Cemetery.

DIED.

O'CONNOR, WILLIAM BERNARD. On Tuesday, December 8, 1936, at 935 Kennedy st. nw., WILLIAM BERNARD O'CONNOR, beloved husband of Elizabeth M. O'Connor (nee Sullivan) and father of the late Helen O'Connor and son of the late Timothy E. and Agnes V. O'Connor (nee Tobin). Funeral from the family residence, 4522 4th st. nw., on Friday, December 11, at 9:30 a. m. Requiem mass at the Church of the Nativity at 10 o'clock. Relatives and friends invited. Interment Mount Olivet Cemetery. Please omit flowers.

POLITIS, NICK. On Tuesday, December 8, 1936, at Garfield Hospital, NICK POLITIS. Remains resting at the W. W. Chambers Co. funeral home, 1400 Chapin st. nw. Funeral services at St. Sophia Church, 8th and L sts. nw., on Thursday, December 10, at 2 p. m. Relatives and friends invited. Interment Cedar Hill Cemetery.

RAPLEY, HELEN S. On Monday, December 7, 1936, at Emergency Hospital, HELEN S. RAPLEY. Services at Warner E. Pumphrey's funeral home, 8424 Georgia ave., Silver Spring, Md., on Thursday, December 10, at 11 a. m. Interment private.

REEVES, GRACE ANN. On Wednesday, December 9, 1936, at Emergency Hospital, GRACE ANN REEVES, beloved wife of William S. Reeves, and sister of George H. Coale and Robert H. Chamberlain. Funeral from W. W. Chambers Co. funeral home, 1400 Chapin st. nw., on Friday, December 11, at 9 a. m.; thence to St. Aloysius Church where mass will be offered at 9:30 a. m. for the repose of her soul. Relatives and friends invited. Interment Rock Creek Cemetery.

SAGER, WALTER. On Tuesday, December 8, 1936, at his residence, 1438 T st. se., WALTER SAGER, beloved husband of Maude J. Sager (nee Wallace); also survived by two daughters, Mrs. Jewell Eichner and Miss Ruth Sager. Funeral from the chapel of Thomas F. Murray & Son, 2007 Nichols ave., se., on Friday, December 11, at 10:30 a. m. Relatives and friends invited. Interment Cedar Hill Cemetery.

SCAGGS, ROBERT LEE. On Tuesday, December 8, 1936, at Emergency Hospital, ROBERT LEE SCAGGS, beloved husband of Ida Jane Scaggs (nee Lodge). Funeral from his late residence, 1244 W st. se., on Friday, December 11, at 1:30 p. m. Services at the Anacostia Methodist Church, 14th and U sts. se., at 2 p. m. Relatives and friends invited. Interment Cedar Hill Cemetery.

STEIWER, ELIZABETH DECKMAN. On Wednesday, December 9, 1936, at the residence of her daughter, Mrs. G. E. Smouse, 653 East Capitol st., ELIZABETH DECKMAN STEIWER, widow of Henry Steiwer and beloved mother of Rose E. and J. Edward Steiwer. Remains resting at Lee's funeral home, Fourth st. and Massachusetts ave. ne. Notice of funeral later.

STURTEVANT, CAROLINE SHUSTER. On Monday, December 7, 1936, at New Rochelle, N. Y., CAROLINE SHUSTER STURTEVANT, widow of Edward K. Sturtevant. Funeral services at Hysong's parlors, 1300 N st. nw., on Thursday, December 10, at 11 a. m. Relatives and friends invited to attend. Interment Rock Creek Cemetery.

TATE, JAMES. Suddenly, on Tuesday, December 8, 1936, JAMES TATE, aged 5 years, beloved son of Mike and Emily Tate. Funeral from his late residence, 60 New York ave. ne., on Friday, December 11, at 8:30 a. m.; thence to Holy Rosary Church, 3rd and F sts. nw., where mass will be offered at 9 a. m. for the repose of his soul. Relatives and friends invited. Interment St. Mary's Cemetery. Services by the W. W. Chambers Co.

WEBSTER, MARY ELIZABETH. On Wednesday, December 9, 1936, MARY ELIZABETH WEBSTER, beloved wife of the late James H. Webster and mother of Mrs. Harvey Bell, Mrs. David E. Meredith and Mrs. William J. Lynch. Funeral from the residence of her daughter, Mrs. William J. Lynch, 728 15th st. se., on Friday, December 11, 1936, at 8:30 a. m., thence to St. Peter's Church where mass will be offered at 9 a. m. Interment Congressional Cemetery.

WHITE, NELLIE M. Suddenly, on Tuesday, December 8, 1936, at her residence, 816 A st. ne., NELLIE M. WHITE, beloved wife of Arthur B. White. Services at Zurhorst's funeral parlors, 301 East Capitol st., on Friday, December 11, at 2 p. m. Interment private. Please omit flowers.

FUNERAL DESIGNS.

GEO. C. SHAFFER — 900 14TH ST. N.W.
Expressive Floral Tributes. Phone: Moderate prices. Open eve. & Sun. Nat. 0106

GUDE BROS. CO., Florists
1212 F STREET — NAtional 4276.

FUNERAL DIRECTORS.

JAMES T. RYAN
317 PA. AVE. SE. — ATlantic 1700.

J. WILLIAM LEE'S SONS CO.
FUNERAL DIRECTORS.
CREMATORIUM

1113 SEVENTH ST. N.W. — Telephone:
Modern Chapel. — NATIONAL 2473
FRANK GEIER'S SONS CO.

Estab. 1857
Zurhorst
(Chas. S. Zurhorst Co.)
Funeral Directors
301 East Capitol St.
Funerals, including same dignified, efficient services we have rendered the public for 79 years.
Complete $100 and up
Ambulance Service
LI. 0372 — LI. 0468

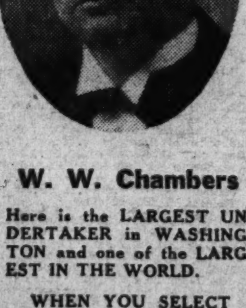

W. W. Chambers
Here is the LARGEST UNDERTAKER in WASHINGTON and one of the LARGEST IN THE WORLD.
WHEN YOU SELECT
Chambers
YOU HAVE THE BIG FIRM IN UNDERTAKING
THINK OF THIS
A COMPLETE FUNERAL FOR $75
Others $95, $125, $150, $165 Up.
THINK THIS ONE OVER!
A CEMETERY PLOT COMPLETE—Low as $25
For Funeral Service Consult CHAMBERS First
World Famous Undertaker
3 FUNERAL HOMES
1400 CHAPIN ST. N.W. Phone Columbia 0432
517 ELEVENTH ST. S.E. Phone ATlantic 6700
918 CLEVELAND AVE., RIVERDALE, MD. Near Hyattsville, Md. Phone Greenwood 1221

NA. 4200—Sell Your Unused Furniture With a Low Cost Post Want Ad

Vital Statistics

Deaths.

Mary A. McNaney, 82, 70 S st. nw.
Katie E. Bottomley, 78, 646 I st. ne.
Oliver Fassig, 76, Emerg. Hospl.
Ellen Kirby, 72, Sibley Hospl.
Bettie M. Garrison, 70, 2349 Ashmead place.
Joseph F. Janeseck, 67, 1521 E st. se.
Lena F. Roberts, 65, 1763 Columbia rd. nw.
George H. Harrell, 64, St. Elis. Hospl.
Catherine C. McDonald, 62, Sibley Hospl.
Infant Robey, 5 hrs., Garfield Hospl.
George R. Randall, 74, 412 B. Capitol st.
Martha E. Nelson, 73, Freedmen's Hospl.
Richard W. Gibson, 71, St. Elis. Hospl.
Harry Evans, 63, Casualty Hospl.
Edward Wright, 56, 1432 Fla. ave. nw.
Charles H. Williams, 56, Casualty Hospl.
Noah C. A. Walter, 54, Walter Reed General Hospital.
Margaret Conaway, 43, Gallinger Hospl.
Irene Scott, 56, Freedmen's Hospl.
Katie Bordens, 36, 1107 Half st. se.
Daniel Mills, 32, Garfield Hospl.
James Sanders, 23, rear 4415 Bowen rd.
Mattie Gardner, 21, Freedmen's Hospl.
William McKnight, 15, Gallinger Hospl.
Marguerite Payne, 14, 1413 T st. nw.

Births.

George and Lena Simpson, girl.
Clarence and Edith Bieyer, boy.
Edwin and Agnes Des Marets, girl.
William and Mildred Niemeyer, boy.
James and Lois Wissler, girl.
John and Alice Callahan, girl.
Walter and Alice Welch, boy.
Charles and Emily Dent, girl.
John and Katie Britton, girl.

Licensed to Marry.

Harry Lile, 55, U. S. Soldiers' Home, and Maggie Lillian Ward, 46, 613 U street northwest. The Rev. L. Michaux.
William A. Bryant, 25, 1702½ Tenth street northwest, and Mary Williams, 21, 1436 S street northwest. The Rev. G. M. Rankin.
Frank Williams, 23, and Evelyn L. Howard, 18, both of Lorton, Va. The Rev. J. E. Briggs.
Franklin E. Colbert, 28, Fort Worth, Tex., and LaVaun Helen Cole, 19, Hatridge, Va. The Rev. Charles N. Williams.
Floyd LeRoy Gaskill, 21, Springfield, Va., and Frances Ludlow, 18, Fairfax Station, Va. The Rev. Samuel E. Rose.
George Carlton Bowen, 30, East Jordan, Mich., and Willie Jane Mouldin, 29, 2523 Fourteenth street northwest. The Rev. James S. Montgomery.
Joseph James Ford, 29, 2715 Fourteenth street northwest, and Edith Barnes Collins, 22, 308 Second street southeast. The Rev. Louis F. Miltenberger.
David Owens Patty, 26, 816 K street northwest, and Helen Mae Jenkins, 23, 1428 Massachusetts avenue northwest. The Rev. F. A. Parsons.
Wavie Merrill Kiper, 26, 933 L street northwest, and Edith Evelyn Hammill, 28, 1321 Fairmont street northwest. The Rev. John E. Briggs.
Fred E. Parker, 22, 144 Twelfth street northeast, and Evelyn E. Roberts, 22, 318 Ninth street southeast. The Rev. Edward Gabler.
Raymond Reginald Taylor, 19, 1132 C street northeast, and Ruth Jones, 18, 729 Twelfth street northeast. The Rev. W. J. Tyler.
Warren B. Crockett, 25, 2115 C street northwest, and Eleanor Marie Melton, 23, 771 Kenyon street northwest. The Rev. J. T. Harvey.
Benjamin Dawson, 26, 645 Morton street northwest, and Elsie Pauline Howard, 18, 811 Quincy street northwest. The Rev. David S. Craig.

C. G. Gain Declared Victor in Election

Special Dispatch to The Post.

Martinsburg, W. Va., Dec 9.—An order to issue a certificate of election to Charles G. Gain, Democrat, as prosecuting attorney of Berkeley County, was directed by County Court yesterday, ending a contest and recount of votes asked by Herbert E Hannis, Republican, who held the office for 16 years.

Proposals

COMMISSIONERS, D. C., WASHINGTON, December 8, 1936. Sealed proposals will be received at Room 509 District Building until 2:00 p. m., December 15, 1936, and then publicly opened, for furnishing certain roofing (cement—asbestos shingles) on two dormitory buildings and connecting corridor, new Women's Group, D. C. Workhouse, Lorton, Virginia. Apply to Chief Clerk, Engineer Department, 427 District Building, for proposals and specifications.

Auction Sales

THURSDAY, DECEMBER 10, 1936—
ADAM A. WESCHLER & SON, Auctioneers.

TRUSTEE'S SALE OF VALUABLE TWO-STORY, SIX ROOMS AND BATH, BRICK DWELLING, NO. 113 HECKMAN STREET S.E.

By virtue of a deeree of the District Court of the United States for the District of Columbia, passed in Equity Cause No. 61688, the undersigned trustee will offer for sale by public auction, in front of the premises, on THURSDAY, THE TENTH DAY OF DECEMBER, 1936, AT FOUR O'CLOCK P. M., the following-described land and premises, situate in the District of Columbia, to-wit: Lot 39, in square 736, improved by premises No. 113 Heckman street southeast.

TERMS OF SALE: One-third of the purchase money to be paid in cash, the balance in two equal installments represented by the promissory notes of the purchaser, payable in one and two years, with interest at six per cent per annum from day of sale, payable semiannually, secured by deed of trust upon the property sold, or all cash, at the option of the purchaser. A deposit of $200.00 required of purchaser at time of sale. All conveyancing, recording, revenue stamps and notarial fees at cost of purchaser. Terms of sale to be complied with within thirty days from day of sale, otherwise the trustee reserves the right to resell the property at the risk and cost of the defaulting purchaser, after five days' advertisement of such resale in some newspaper published in the City of Washington, D. C.

D. EDWARD CLARKE,
Bank of Commerce & Savings Building.
P—27,30, Dec3,7,10. Trustee.

Bankruptcy Notices

IN THE DISTRICT COURT OF THE United States for the District of Columbia. Holding a Bankruptcy Court. In the matter of Calvin H. Haley, 2308 Wisconsin ave. nw., Washington, D. C., Bankrupt. In Bankruptcy No. 3435. To the creditors of Calvin H. Haley of the City of Washington, District of Columbia: Notice is hereby given that on the 7th day of December, 1936, the said Calvin H. Haley was duly adjudicated bankrupt, and that the first meeting of his creditors will be held at my office in the Investment Building, 15th and K sts. nw., Washington, D. C., on the 29TH DAY OF DECEMBER, 1936, at ten o'clock a. m., at which time the said creditors may attend, prove their claims (claims shall not be proved against the bankrupt estate subsequent to six months after the adjudication as stated above), appoint a trustee, examine the bankrupt, and transact such other business as may properly come before said meeting. FRED J. EDEN, Referee in Bankruptcy.

IN THE DISTRICT COURT OF THE UNITED States for the District of Columbia, holding a Bankruptcy Court. In the matter of Clarence W. Evans, 1028 8th st. nw., Washington, D. C., bankrupt. In Bankruptcy. No. 3433. To the creditors of Clarence W. Evans, of the City of Washington, District of Columbia: Notice is hereby given that on the 30th day of November, 1936, the said Clarence W. Evans was duly adjudicated bankrupt, and that the first meeting of his creditors will be held at my office in the Investment Building, 15th and K sts. nw., Washington, D. C., on the 5TH DAY OF JANUARY, 1937, at 10 o'clock a. m., at which time the said creditors may attend, prove their claims (claims shall not be proved against the bankrupt estate subsequent to six months after the adjudication, as stated above), appoint a trustee, examine the bankrupt, and transact such other business as may properly come before said meeting. FRED J. EDEN, Referee in Bankruptcy.

Legal Notices

JEAN M. BOARDMAN
Southern Bldg.

IN THE DISTRICT COURT OF THE United States for the District of Columbia. Bessie M. Quick, plaintiff, vs. Willard V. Quick, defendant. No. 60398, Equity. The object of this suit is to obtain a divorce a vinculo matrimonii. On motion of the plaintiff, it is this 9th day of December, 1936, ordered that the defendant Willard V. Quick cause his appearance to be entered herein on or before the fortieth day, exclusive of Sundays and legal holidays, occurring after the day of the first publication of this order; otherwise the cause will be proceeded with as in case of default. Provided, a copy of this order be published once a week for three successive weeks in the Washington Law Reporter, and The Washington Post before said day. JOSEPH W. COX, Justice. Attest: (Seal.) CHARLES E. STEWART, Clerk. By ELEANOR E. JORE, Assistant Clerk. 10,17,24

Legal Notices

JAMES O'CONNOR ROBERTS & JERROLD B. ULLMAN, 739 15th Street N.W.

IN THE DISTRICT COURT OF THE United States, for the District of Columbia, holding an Equity Court. Helen G. Reese, Plaintiff, vs. Erasmus Reese and Beatrice Reynolds, Defendants. Equity No. 61547. Order for publication against absent defendant. The object of this suit is that the plaintiff secure an absolute divorce from the defendant Erasmus Reese. On motion of the plaintiff it is this 30th day of November, 1936, ordered, that the defendant, Beatrice Reynolds, cause her appearance to be entered herein on or before the fortieth day, exclusive of Sundays and legal holidays, occurring after the day of the first publication of this order; otherwise the cause will be proceeded with as in case of default. Provided, that a copy of this order be published once a week for three successive weeks in the Washington Law Reporter and The Washington Post, before said day. JOSEPH W. COX, Justice. True copy: Test. (Seal) CHARLES E. STEWART, Clerk. By RICHARD J. KIRKLAND, Assistant Clerk. 3,10,17

GILBERT L. POTTS, Attorney,
Southern Bldg.

IN THE DISTRICT COURT OF THE United States for the District of Columbia, holding an Equity Court. Anna de Ricci Griffin and Katherine E. Griffin, 1213 Twentieth street northwest, plaintiffs, vs. The Unknown Heirs, Aliences and Devisees of George F. Maxwell, defendants. Equity No. 62896. Order of publication. The object of this suit is to establish of record by adverse possession the plaintiffs' title in fee simple to the part of original lot 7, in square 116, as more fully described in the bill of complaint filed herein. On motion of plaintiffs it is, this 2d day of December, 1936, ordered that the defendants cause their appearance to be entered herein on or before the first rule day occurring one month after the day of the first publication hereof; otherwise the cause will be proceeded with as in case of default. Provided a copy hereof be published once a week for three successive weeks in The Washington Post and the Washington Law Reporter, longer and other publication being dispensed with for satisfactory cause shown. JOSEPH W. COX, Justice. A true copy. Test: (Seal.) CHARLES E. STEWART, Clerk. By C. E. STEWART, Jr., Assistant Clerk. 3,10,17

Business Directory

It will pay you to consult these reliable firms. They are specialists in their respective lines.

For information regarding advertising rates or services not listed in this column call Miss Burns—NAtional 4235.

CAMERA REPAIRING

CAMERA REPAIRING.
FULLER & D'ALBERT, INC.
815 10th St. N.W. Phone NAt. 4712.

FALSE TEETH REPAIRED

"WHILE YOU WAIT." Emergency Laboratory, Room 601, Westory Building, 14th and F sts. nw. Hours, 8 to 6; Sundays, 10 to 12. ME. 1833.

HAULING

FINE TRUCKS available Thursdays, Fridays, Saturdays at reduced rates. POOLE DRAYAGE CO. AT. 0570.

PAINTING.

PAINTING, INT., EXT.—Waterproof paint & washable enamels. Frye, AD. 3980.

PICTURE FRAMING.

PICTURE FRAMING. Call Allen Picture Frame Co. for expert service; reasonable prices. 527 9th st. nw. NAt. 1389.

ROOFING

ROOFING, siding, rock-wool insulating. Johns-Manville deferred payment contractors; 3-year-payment plan. American Re-roofing Co., Inc., 3313 14th st. nw. COlumbia 4551.

ENTERPRISE ROOFING CO.
ROOFING—SIDING—INSULATION.
Estimates Free—Terms If Desired.
2125 R. I. AVE. N.E. FO. 6200.

RUG CLEANING

FLOOR COVERINGS SHAMPOOED in your home: 9x12, $2.50 up. The Washington Electric Rug Cleaning Co. For service call "Your Valet." ME. 9024.

RUGS SHAMPOOED

On your floor; priced reasonably. Call for free demonstration. ADams 10234.

RUGS DOMESTIC 9x12 ... $3.00
SHAMPOO 8x10 ... $2.50
LUWIN CO., 1725 7TH ST. NO. 9160.

The Washington Post

CLASSIFIED ADVERTISING
LOCAL RATES.

For Washington and Points Within 50 Miles of the District of Columbia.

The following rates are for consecutive insertions:

1 time.....18c per line.
3 times.....16c per line.
5 times.....14c per line.
7 times.....12c per line.
30 times.....11c per line.

Classified Display 2c per line additional.

The one-time rate applies on skip ads or irregular insertions.

OUT-OF-TOWN RATES.

Ads from points more than 50 miles from the District of Columbia are: 1 time, 20c per line; 3 times, 18c per line; 7 times, within 30 days, 16c per line; 30 times, within 60 days, 15c per line. Classified Display 2c per line additional.

Kindly estimate 5½ average words to a line.

Rates for special classification and yearly contracts furnished upon request.

The Washington Post reserves the right to edit, revise or reject any classified advertising.

Misclassification of ads not permitted.

The Washington Post will not be responsible for more than one incorrect insertion on any order.

Kill Orders or Corrections before insertions (excepting Death Notices) cannot be made unless ordered before 6 p .m. daily, or 4 p. m. Saturday for Sunday.

The Washington Post strives at all times to prevent insertion of fraudulent or misleading advertisements.

Information concerning any ad that proves misleading or fraudulent will be appreciated.

Phone NATIONAL 4200
Ask For An Ad-Writer

Lost and Found 1

You can phone your "Lost" Ad to The Post as late as 11 a. m. for publication the following morning and thus immediately notify nearly 100,000 families of your loss. (Except on Saturday, when deadline is 4 p. m. for Sunday's Post.) Call National 4200.

HANDBAG—Black leather, containing traveler's checks, Eastern Star receipt, jewelry, money; Wed., 6:15 p. m., on Euclid st. between 17th and Champlain sts. nw. Return 2501 17th st. nw. Reward.

POCKETBOOK—Lost, brown alligator, on O st. near 34th, Georgetown. Please return. Reward offered. JAckson 2070-J.

Found in Diamond Cabs
Umbrella in Cab No. 289.
Glasses in Cab No. 341.
Book in Cab No. 1050.
LOST AND FOUND DEPT. NO. 2863.

DICK TRACY

The Getaway

Post Classified Ads—National 4200.

Personals 3

CHAMBERS CO.
One of the Largest Undertakers in the World.

HEMORRHOIDS (piles) eradicated by my own method; results effective for a lifetime or money back. Write for booklet. No drugs or surgery. DR. SOMMERWERCK, 1365 Columbia rd. AD. 0388.

PHYSIOTHERAPY treatments for better health: appts.; closed Thurs. PO. 4721.

TUTORING—All elementary subjects, by experienced teacher. 1722 21st st nw. Call Adelaide Bond. NO. 5844-W.

CHAMBERS CO.
Complete Funeral as Low as $75.

Help—Female 11

Women—If you don't find your position in the Help Wanted Column today—place a "Situations Wanted" Ad in The Post.

ADDRESS ENVELOPES HOME—Easy work. Wonderful opportunity. Experience unnecessary. Write for details. Majestic Silverware, 1711-JD Park, Hartford, Conn.

ATTENTION, LADIES!—You can make a living immediately selling guaranteed hosiery, lingerie and Christmas gifts to acquaintances. Liberal commission, part time permitted. Coronet Co., 1333 F st.

CAPABLE WOMAN—Age not important, with business ability and good personality; experience unnecessary. Permanent position. Apply 9 to 12, Miss Fox, Room 205, 1427 Eye st. nw.

CASHIER with personality, for restaurant; noon to 8 p. m. Write H. L. Shatford, Public Accountant, P. O. Box 660.

GIRLS for curb service, over 18 years of age; meals and tips. Apply 5111 Georgia ave. nw.

HOUSEWORKER—First-class cook; age, 30 to 40; local refs.; sleep in. CL. 5858.

SEAMSTRESS—Exp. Apply Regal cleaners, rear 612 M st. sw.

TAILORESS—Experienced only. Apply 3211 Mt. Pleasant st. nw.

WAITRESSES for new hotel opening soon; must be attractive, 5 feet 3 inches, not over 135 pounds, not over 30 years; prefer girls presently employed who want a better position. Apply Mr. Ford, evenings this week between 8 and 9, Lafayette Hotel.

WHITE woman, general housework and care of child; room and board; small salary. Call COl. 8626 after 6 p. m.

YOUNG LADIES—To interview students for Washington's leading school for radio, stage, screen. Apply after 11 a. m. JOE BROWN STUDIOS, 1210 G st. nw.

Telephone Sales Work.
YOUNG LADY EXPERIENCED
Age 20 to 35; high school education. Must know Washington. To sell classified advertising. Ideal surroundings. Opportunity for advancement. Salary and commission. If you have personality and a voice with a smile, call Miss Florence, NA. 4200, ext. 220, for appointment.

Help—Male 12

Men—If you can't find your position in the Help Wanted Column today—place a "Situations Wanted" Ad in The Post.

BARBER—(White) experienced. Apply 2133 P st. nw.

BARBAR—Young man, steady; $22 guaranteed and commission. 3703 New Hampshire ave. nw. CO. 6753, between 8:30 and 9 a. m.

BARBER WANTED—Good haircutter and shaver. 807 3d st. nw.

BARBER, colored, wanted for white trade; must be neat. 823 15th st. nw.

BARBER—American, steady worker, Southerner preferred. 3551 Georgia ave.

BARBER—First class, desires evenings and Saturdays; steady job. Write Box 268, Washington Post.

BODY AND FENDER MAN; must have at least 10 years' experience. Apply Monday, 8 a. m., 1256 22d st. nw.

BOOTBLACK for barber shop. Steady position. Apply 3551 Georgia ave.

BOOTBLACK wanted; good porter and good shoe shiner. 5613 Georgia ave. nw.

BOYS for curb service; over 18 years of age; meals and tips. Apply 5111 Georgia ave. nw.

BUTCHER and counterman—(White). Apply 500 7th st. sw.

MAN, WHO CAN MEET PUBLIC, is reliable and can handle money honestly; permanent position. Apply manager, 9 to 12, Room 205, 1427 Eye st. nw.

SALESMAN — Experienced preferred, for men's wear, evenings to Christmas; do not telephone. Apply Sherr's Men's Shop, 3006 14th st. NW.

TWO MEN.
Electrical Appliance Store has opening for two men, 21 or over, in Sales Organization. Must be satisfied with $20 to $30 per week to start. Sales experience valuable, but not absolutely necessary. Permanent position with fine opportunity for advancement. Apply 724 11th st. nw. at 9:30 a. m. No other time.

—BOYS—
Good pay, perm. employment, with or without bicycles, wanted at once for messenger work; 14 years of age or over. Also a few vacancies for bicycle messengers on salary basis. Apply 1317 New York ave. nw. Mr. Schryver.

MEN WHO WANT A CHANCE
If you have the heart of a salesman and honestly want to work I will give you a course in salesmanship that could not be duplicated for $200.00 cash.
I will teach the man I want enough in 3 days to enable him to earn $30.00 per week while learning the rest of the course.
Men, this is a wonderful opportunity for you to earn real money.
I mean business about teaching you if you mean business about learning and will work.
Apply 7:30 sharp Thursday, December 10. 1010 Vermont Avenue NW., Room 201.
Ask for W. B. Davy.

Post Classified Ads—National 4200.

Help—Male 12

SURVEYOR with instrument, to work under licensed surveyor in farm surveying; give wage expected. Write Box 267, Washington Post.

YOUNG MEN.
18 years of age or over, with bicycles, for permanent, full-time night employment. Good pay. Apply Mr. Schryver, 1317 New York ave. nw.

DIAMOND CABS
STUDENT INSTRUCTION
FOR TAXICAB
IDENTIFICATION CARDS
NO FEE
ON BEHALF OF THE
MEMBERS OF THE I.T.O.A.
Inc. SEE MR JOHN ROBEY
1735 14TH ST. N.W.
8:30 A. M. TO 5:30 P. M.

Situations—Female 16

GIRL, reliable (colored), with references, wishes place as chambermaid, waitress or cleaning offices. LIncoln 5346.

GIRL—Refined (colored), wants general housework; ref. AT. 0355.

GIRLS—2 young, colored, want general housework or part time. DE. 2539-J.

GIRL (colored), cook, maid or waitress. R. 2, B. 4, The Plains, Va. Write Box M-621, Washington Post.

GIRLS—Two (colored), refined, neat; H. S. graduates, desire work of any kind; have references. Call AT. 6394-W.

GIRL (colored), light, refined, neat, experienced, wishes place as chambermaid, waitress or nurse; stay nights. DE. 2920-W. 1311 Riggs st. nw.

LADY—Refined, cultured, desires position as companion; practical nurse; will travel; has car; best refs. DE. 0899.

NURSE—Undergraduate, desires day duty not over 10 hours; references. RA. 3767.

RELIABLE NEAT GIRL (colored), day's work or part-time work; reference. LL. 8766-W.

WOMAN—Colored, wants day's work. AT. 2694-J.

Situations—Male 17

ACCOUNTANT-C. P. A.—Solicits new accounts. AT. 3444. Nights, GE. 5388.

BOY—Delivery, 20, with bicycle desires work; H. S. grad; honest, self reliant, neat; can secure bond. Call DI. 7160.

CHAUFFEUR—(Col.) to drive party south on immediate notice. DI. 7396.

Situations—Male-Female 18

NEAT colored high school sister, brother, desire work; waitress, dishwasher, cooking; apt. or restaurant; ref. NO. 3094.

Instructions 19

BE A SECRETARY OR JR. ACCOUNTANT. Earn more, have more; opportunities are numerous today. Your best investment is in a BOYD COURSE — UNUSUAL ADVANTAGES. Register today for the next class. BOYD'S, 1333 F st. NA. 2338.

LEARN BARBER TRADE—Earn while you learn; best instructions; positions secured. N. Y. Barber College, 469 Pa. ave. nw.

NEW CLASSES—Civil Service accounting and secretarial courses. Potsch's Business College, Nat. 4717, 14th and Eye sts. nw.

JOURDEN DIESEL SCHOOLS, INC.
Washington Office—410 Bond Bldg.
National 3940.

P. B. X. TRAINING.
PERSONNEL SERVICE, 1311 G. NA. 2114.

CIVIL SERVICE COURSES.
Resident-home study. BOYD'S, 1333 F nw.

$5—FIREMAN EXAM.—$5
$5—Card Punch Exam.—$5
$5—Apprentice Exam.—$5
The Civil Service Preparatory School,
529 12th St. N.W. ME. 6337.

Business Opportunities 23

GARAGE and repairing; capacity 9 cars; h.-w. h.; transient street; business section; equipment cost $1,000; leaving town, will sacrifice for $150.
R. M. Curtis, NAtional 9140
400 Barrister Bldg., 635 F St., N.W.

HAVE FUNDS to invest in meritorious business on partnership basis; state full details. Box 270, Washington Post.

MASS. AVE. BARBER SHOP—Good business. No competition. Apply owner, 1737 Columbia rd. nw.

MEAT and vegetable store, doing good business. Will sell at a reasonable price. 1206 H st. ne.

RESTAURANT—Beer and wine licenses; doing $450-$500 weekly; low rent; excellent northwest location; free heat and water; real opportunity. Call ST. 8935.

RESTAURANT (whiskey) wkly. bus., $900; downtown. $6,500 terms. Bob Hollander, 1008 H St. NW.

ROOMING HOUSE APARTMENTS.. Maryland ave. ne., near 6th. 12 rooms, 2¼ baths, h.-w. h.; $80 rent; check net profits. $400 down payment.
EDWIN L. ELLIS.
1010 Vermont Ave., Room 217. NA. 3310.

ROOMING HOUSE. P ST. N.W.—12 rooms, l. h. k.; h. w.; rent, $85. Pine location. Furniture above average. Price, $1,000. Very convenient terms.

12TH & MASS. AVE.—10 rooms, h.-w. h. Nicely furnished. Price, $1,050 for quick sale.
SANDRIDGE.
1409 L ST. N.W. Room 204-6.

ROOMING HOUSE (at Thomas Circle)—12 newly papered rooms; one of the most profitable small houses that we have had; $1,000, with easy terms.
R. M. DE SHAZO,
1123 14th St. N.W. NA. 5520.

Rooming House Special.
HEAT FURNISHED.
Across the street from Annapolis Hotel; 12 rooms, 2 baths, clean as a pin. Owner says sell this bargain. $450 handles.
EDWIN L. ELLIS.
1010 Vermont Ave., Room 217. NA. 3310.

Post Classified Ads—National 4200.

Business Opportunities 23

ROOMING HOUSE—Beautiful 15-room, 3-bath house; rent, $110; 2-car garage; large income; $1,800; terms.
R. M. DE SHAZO,
1123 14th St. N.W. NA. 5520.

ROOMING HOUSE—18th St. NW. 12 rms; 3 baths. Rent, $100. Price, $1,200. Miss Derrickson, 1008 H street.

ROOMING HOUSE, all filled; 18 rms., 2½ baths. Rent, $90. Price, $1,000. Terms. Mr. McKenney, 1008 H St.

ROOMING HOUSES, stores, delicatessen, etc., buy or sell. See Austin M. Cooper, 1008 Eye st. nw. NA. 1332.

TO BUY OR SELL any rooming house or business, see Mrs. Sandridge first. Connected with no other broker.
1409 L ST. N.W. ME. 5467.

DELICATESSEN.
Doing $400 weekly. Will sacrifice, $1,250 down, long lease. Real location. District Sales, 1006 H st. nw. NAt. 1002.

TO BUY OR SELL
any business or rooming house, see Miss Price.
ATLAS SALES & FINANCE CO.,
923½ New York Ave. DIstrict 2288.

RESTAURANT
Corner; established 40 yrs.; guar. $1,750 weekly, with liquor; nets $1,000 monthly.
Gaston--Charuhas (Brokers)
820 Woodward Bldg. NAt. 0614-0729.

Guest House—Beautiful.
16 ROOMS—9 BATHS.
Dupont Circle—All rooms at present but arrangements are perfect for boarders. 2-car garage, oil heat; 5-year lease. Rent, $200. Here is your chance. $1,000 down payment.
EDWIN L. ELLIS.
1010 Vermont Ave., Room 217. NA. 3310.

Investments 25

WILL SELL $25,000.00 first trust 6% notes secured on nearby improved income real estate worth 4 times notes. A splendid safe investment. Principals or attorneys attention. Box 271, Washington Post.

Money-to-Loan 26

ADVANCE on diamonds, watches, jewelry and silverware, etc.; loan $200 and over 3%; all tickets good one year. Horning's Loan Office, opposite Wash. Airport.

ON diamonds, watches, jewelry, silverware, etc.; no adv. arrangements neces.; lowest interest rates. Rosslyn Co., Rosslyn, Va.

Real Estate Loans 27

WE HAVE FUNDS FOR 1ST TRUST loans on improved D. C. real estate. Prevailing rates. Prompt decisions.
LOUIS P. SHOEMAKER.
1719 K St. N.W. NA. 1166.

REAL ESTATE DWELLING LOANS.
Insurance in All Branches.
GEORGE F. HANE, INC.
1422 F St. N.W. NAt. 3964.

Automobile Loans 28

QUICK AUTO LOANS
CAPITAL AUTO FINANCE SERVICE
901 New York Ave. N.W. ME. 1355.

Rooms—Furnished 30

A DELIGHTFUL single or double front rm.; private home, nr. Shoreham; conv. cars, bus; unlim. phone. 2400 20th nw.

ALLISON ST. NW., 1116—Suite of 2 large, attractive bright, clean rooms for l. h. k.; private home; all conveniences; adults only.

ALLISON ST. NW., 418—Vacancy for young man; also lady; attrac. rms.; nr. bath; unlim. phone; meals optional. AD. 3322.

ANNEX—The Grafton, 1736 De Sales st. just off Conn. ave; well-heated, desirable single, double rms.; running water, nr. shower bath; 24-hour elevator switchboard service, in fire-proof building; reasonable weekly and monthly rates.

ARIZONA HOTEL, 310 C st. nw., one block off Pa. ave; neatly furnished rooms, lobby, 3 baths on each floor; shower bath; continuous hot water; $3.50 week up; transients, 75c to $1.

ATTRACTIVE, large warm room; S.E. exposure. Next bath; unlimited phone; priv. home; nr. cars, bus. Garage. RA. 3957.

ARLINGTON, VA. (2268 N. Upton St., Lee Heights)—Modern bungalow; warm, attractive room; nice outlook; private, refined family; use of piano; 15 min. downtown; free transportation. Clar. 2199.

BELMONT ST. NW., 1443—South. expos. rm., nr. bath; det. house, ½ blk. car. Gentleman.

BELMONT RD. N.W., 1821—Desirable single bedroom; $22. ADams 4574.

CLIFFBOURNE PL. NW., 2508 (18th & Col. rd.)—Small clean basement room, $2.50; employed man.

COLUMBIA RD. N.W., 1401 (Apt. 314)—Warm, attractive room for 1 or 2 gentlemen. COlumbia 8723.

COLUMBIA RD. NW., 1834—$3 wk.; single rms.; clean; 4 baths; men. AD. 10213.

CONCORD AVE. N.W., 405—Large bright front room, 1 or 2 persons. RA. 4291.

DOWNTOWN—1320 Vermont ave. nw.; 2d-floor front, large room, twin beds, running water; also single front.

DOWNTOWN, 1918 Eye St. NW.—Near Govt. bldgs., 2d floor front bay window room; twin beds; running water.

DUPONT CIRCLE, 2018 O St. NW.—Double front room; also basement rm. for l.h.k.

EUCLID ST. NW., 1343—Large room, single beds, c. h. w.; $3 wk. CO. 10422.

GEORGETOWN — Attractive, well-heated, large front room, near bath, shower; gentleman; $18. PO. 3020.

HARVARD ST. NW., 1317, off 14th st.—Well-heated, large room, next bath; very convenient; gentleman. CO. 3178.

HILLCREST, 3344 Denver SE.—Attrac. rm., new det. home; priv. bath, shower; c. h. w.; conv. trans.; $4.50; gent. LI. 2959-W.

HUNTINGTON ST. NW., 3744—½ block off Conn. ave., sing. rm.; semipriv. b.; priv. home; nr. bus; gentleman. EM. 5043.

K ST. NW., 1217—Well-heated room, twin beds; next to bath. ME. 6528.

KALORAMA RD. NW., 1841—Warm, comfortable rm., nicely furn; next b.; $4 wk.

KAY ST. NW., 2135—Roommate, steady, sober, in a 2-rm. apt.; $15; now ready; also other rooms.

Post Classified Ads—National 4200.

Rooms—Furnished 30

KEEFER PL. N.W., 612—Off Georgia ave. Large front room, next bath. Family of 2 adults. Gentleman. CO. 5172-R.

KENNEDY NW., 1200—Large front room, next bath; conv. 2 car lines. GE. 8060.

KENYON ST. NW., 613—Large, newly decorated rm.; nr. cars, bus; $4 wk. AD. 7289.

LAMONT ST. NW., 1700—Large, warm front rm.; twin beds; owner's home; for adult location; home privileges; reas.

LOGAN HOTEL, 13th and Logan Circle—Rooms, running water, $1.25 up; bath, $1.50 up; weekly rates, $6 up. NO. 2000.

MASS. AVE. NW., 418—2d floor front modern room, equipped for l. h. k.; next bath; c. h. w.; modern; reasonable.

MONROE ST. NW., 1008—Bed-living room and kitchen; running water; $8.50 wk.

NR. WARDMAN PARK, 2714 Cathedral ave.—Double rm., modern furn; dbl. or twin beds, next bath, shower. AD. 0276.

NEAR Wardman and Shoreham Hotels—Private home; beautiful room, adjoining bath; all conv.; gentleman; $20. CO. 6746.

NEWTON ST. NW., 1625—Comf. 2d-floor rm.; conv. location; gentlemen; $13.

NORTH CAROLINA AVE. N.E., 1332—(1 bl. of East Capitol), beautiful 2d-floor front room, S. E. exposure, facing small park. Small adult family. No other roomers. Innerspring mattress, c. h. w. Unlimited phone; breakfast optional. AT. 2449.

PARK RD. NW., 1822—Bright, attractive room, 2d floor; well furnished; $16.

PARK RD. NW., 1346, Apt. 201—Delightful dbl. rm.; home priv.; ev. conv.; home of young couple; $3.50 wk. ea. CO. 7758.

PERRY PL. NW., 1413 (nr. 14th st. cars)—Bright room, $15. AD. 7346.

RIGGS PL. NW., 1715—Sing. r., porch; also dbl.; semipri. ba.; except. des. NO. 2742.

RHODE ISLAND AVE. NE., 1815—Large room, sel. or dbl., in bungalow; southern exp.; next bath; meals opt. NO. 5206-J.

THE ETHELHURST APT., 15th & L nw.—Dble rm., twin beds, newly furn.; 3 windows. Refined ladies or couple. DI. 0967.

THE WESTMINSTER (1607 17th st. nw.)—Desirable newly decorated and nicely furnished rooms now available; singles, $5-$6; double, $7; shower; elevator.

WEBSTER ST. NW., 339—2d floor front room; 3 windows; modern bedroom suite; twin beds; next to bath and shower; well-heated; private home; near cars, Petworth and Chillum Heights buses. Board optional. COl. 4394.

7TH ST. NE., 511—Newly furnished bedroom, next to bath. $3.50 week.

7TH ST. NE., 515—Bright, clean 2d-floor rms. next bath; semidetached home; oil heat; nr. Capitol, library; reas.; adults.

8TH ST. NW., 4830—Warm single room; near car and bus; $15 mo. CO. 2317-W.

11TH ST. NW., 1111—Downtown, single, double rooms, $3.50 up wk.; also housekeeping room, Frigidaire, $8 week.

12TH ST. N.W., 1242—Lg. rm. Next bath. $4 wk. Also small front room., $3 week.

13TH ST. N.W., 2523—Furnished rooms, double, $20 up; single, $12.50 up; board if desired. ADams 1429.

14TH ST. NW., 1425—Neat rm., $3.50; also housekeeping; 2 rms., priv. bath; neat.

16TH ST. NW., 1846—Room next bath; continuous hot water; gentleman; $20.

16TH ST. NW., 4224—Army officer's widow; twin bed room, priv. b., shower; detached corner home; bkfst.; garage.

21ST N.W., 1722—Comfortable, sunny single or double room, next bath, c. h. w. Unlimited phone. NOrth 5844-W.

30TH ST. N.W., 3434—Unusual rm.; Cleveland Park home. Private bath. Twin beds. Nr. bus, restaur't. Em. 8134 after 5.

2008 R ST. AT CONN.
2d floor single or double; inner spring mattress. Venetian blinds. PO. 4657.

HOTEL INN 608 9th st. nw $1-$1.50 per day; $6 up weekly.

18th St. N.W., 1526. DE. 6156
Modern private home block Dupont Circle; open fireplace; couple or gentlemen.

SENATE HOTEL
101 D ST. N.E. (opposite Union Station).
Clean, quiet rooms, $1.25 and $1.50 per day; $6 up per week. LI. 5187.

Furn. or Unfurn. 31

ROOM suitable for l. h. k. if desired; quiet; lady preferred. AD. 3980.

Rooms—Unfurnished 32

D ST. NE., 816—2 unfurnished, l. h. k. rms.; heat, elec., gas, furnished; $25 mo.

Room and Board 34

A BOARDING CLUB downtown; excellent for Government clerks and business people; $32.50 up. 1124 12th st. nw.

CHEVY CHASE, D. C. (2959 Upton st.)—Private home. Room for 2 ref ladies. Meals served in room. Home cooking.

CHEVY CHASE, D. C., 3718 Jenifer st.—½ sta. Conn. ave.; warm rm.; twin beds.

FAIRMONT ST. NW., 1430—Desirable double room; also single; rates from $32.50.

HARVARD ST. NW., 1424—Large front bed-living room for 2; home cooking.

K ST. NW., 1333—Adjoining Hamilton Hotel; refined surroundings; single and double; c. h. w.; excellent meals; reas.

MARYLAND AVE., N.E., 326—Warm rooms; home cooking; $28 month. At. 5235.

MASS. AVE. NW., 1776—A distinctive home for young people in an unsurpassed location; reasonable.

PA. AVE. NW., 2402—Lovely single, double rms., twin beds; excellent home cooking. Walking distance. Gentlemen. $30 mo.

QUE ST. NW., 2031—Single room in well-established club residence; select clientelle; moderate rates; walking distance.

SPRING RD. NW. 1310—Attractive 2d-floor front room

Spend Christmas in Your Own Home—Inspect These Advertised Here

Post Classified Ads—National 4200.

Houses—Unfurnished 56

(Continued from Preceding Page.)

NEAR NATIONAL CATHEDRAL.
Semidetached, 4 bedrooms, 2 baths; first floor den; 2-car garage; reasonable rent. Phone G. F. MIKKELSON & SON, CLeveland 1156.

BETHESDA, MD.—Brand-new det. brick, 6 rms., attic, bath and garage; insulated rock wool, weatherstripped and caulked; auto. heat; lot 50x132. Very reasonable rental. Directions: Out Wisc. ave. to First st., past bank, turn right; 4536 Middleton lane—OPEN.
Wm. M. Throckmorton, Inc.
301 Invest. Bldg. Realtor. DI. 6092.

Houses—Rent or Sale 57

A CHARMING detached English style house situated in Chevy Chase, D. C.; 5 lovely rooms and bath; built-in garage. For inspection, DIXIE REALTY CO., 1417 L st. nw. National 8880.

STONE HOUSE
4432 ALBEMARLE ST. NW.
Brand-new detached granite and limestone house, containing 7 rooms (4 bedrooms), bath and shower (1st floor lavatory), stone fireplace, recreation room, built-in garage, large lot; reasonably priced. Open daily and Sunday. Drive out Wisc. ave. to Yuma st., left to 44th and right to Albemarle st.
A. D. CRUMBAUGH, Realtor,
4703 Wisconsin Ave. CL. 1-3-6-4.

Suburban—Rent 58

CLARENDON, VA.—1100 N. Filmore st.—3-room, bath apt.; h.-w. h.; furnished elec. refrig.; garage incl. $50. WA. 6869.

RIVERDALE, MD., 429 JEFFERSON AVE. 6-room, bath, breakfast alcove, sleeping porch, large lot, garage. $51.50 month.
A. H. SEIDENSPINNER,
Balto. Blvd., Riverdale, Md. HYatts. 850.

VERY DESIRABLE.
Large 6-room brick house; 3 bedrooms; finished attic; living room with fireplace; dining room; complete kitchen; breakfast room; maid's room and bath; hot-water heat; oil burner; screened-in porch; 2-car garage; in AURORA HILLS; 10 minutes from town; rent, $110 per month. Inquire AURORA HILLS HOMES, INC., Office or phone Jackson 1866.

Wanted-to-Rent 62

GENTLEWOMAN, Gov. emp., desires quiet, warm room with private adult family; walking distance preferred; must be reasonable. Box 269, Washington Post.

PROPERTY MANAGEMENT
WE can ably undertake the management of a few more select properties, to which an experienced member of the firm will give his personal attention.
WE disburse receipts within 24 hours of their receipts by us.
May WE have an opportunity to discuss our method of property management with you?
PHILLIPS & CANBY, Inc.
1612 15th St. NW. NA. 4600.

Sale Investment Property 65

SMALL-INCOME PROPERTIES.
LEASED CHAIN STORES.
4 to 10 Unit Apt. Bldgs.
You can make a good, safe investment assuring yourself a steady future income from the above types of property. Simplify the problem of finding the property you want in the location you prefer by consulting our investment property dept. Call Mr. O'Mara eves., NA. 6850, Ext. 716.
1515 K ST. NW. BEITZELL. DIst. 3100.

$3,250 K St. NE., opp. North Capitol St. Zoned 2d commercial; brick, 6 rooms, bath, yard. Rented $35.75 per mo. MEt. 5400.

$24,000
YEARLY INCOME FROM THIS PROPERTY
New, modern, 34-unit apt., located in excellent N.W. rental section. Units have 1 and 2 rooms, kitchenette and bath; attractive lobby. Front on acres of park. 100% lease, easy terms. Statement upon request. Quick action means a lifetime of independence. Eves., call NA. 7650, Ext. 716.
1515 K ST. NW. BEITZELL. DIst. 3100.

Sale Houses 66

ARLINGTON, VA.—857 N. Woodrow St. (just off Wilson Blvd., 15 min. Wash.)—Just completed, attrac. 7-rm. brick (4 bedrms.), tile bath, hardwood fls.; fireplace, porches, built-in gar.; near bus, schools. Priced low. Owner, CLar. 1585.

BRADBURY HGTS., 1127 44th pl. se.—New, 6-rm. brick; easy terms. Owner. ME. 8156, apt. 52.

COLUMBIA HTS.: 6 r&b brick; a. m. l.; cost ex-Government official $7,250; $5,250 takes it; $550 cash, balance easy; rented, $600 yr. GEORGETOWN; 6 r&b brick; a. m. l.; owner ill; sacrifice, terms; colored. N. E. RYON CO., 1216 N. Y. ave.

FOR SELECT HOMES.
BOSS & PHELPS.
1417 K ST. N.W. NA. 9300.

WESLEY HEIGHTS.
A very attractive corner home, 6 rooms, 2 baths, attached garage; automatic heat; for only $13,750. W. C. & A. N. Miller, District 4464. Ask for Mr. Rathbun. After 5:30 please call CLeveland 1851.

ROLLINGWOOD—New American Homes.
WAVERLY TAYLOR, INC.
1522 K St. N.W. NA. 1040.

6406 31ST ST. N.W.
Must be sold. 6-room English style brick home; 3 large bedrooms, 2 tiled baths; large lot, detached garage. This house is less than 6 months old. Shown by appointment.
R. M. HUNT CO., INC.,
630 Southern Bldg. DIst. 6573.

$5,250—15TH AND KENTUCKY AVE. S.E.
A good-looking Colonial home, with 6 good rooms, h.-w. h. and elec.; unusually large lot, 1-car garage and in splendid condition. $750 cash and $47.50 per month will enable you to take advantage of this bargain.
FRANK S. PHILLIPS,
927 15th St. N.W. DIst. 1411.

PARK RD., NEAR 14TH
11 LARGE ROOMS, 2 BATHS.
Ideal for rooming house or home; real bargain, $9,950; easy terms.
ANTON KOERBER.
1528 K St. NW. Natl. 6789.

1210 DECATUR ST. N.W.
A beautiful fully detached 5-bedroom home at only $8,950. Large living and dining rooms. Stately shade trees on large lot. See today.
Wm. H. Saunders Co. Inc.
1519 K St. NW. DI. 1015.
Saunders' Service Since 1887.

MT. PLEASANT
At $7,950 this is an exceedingly attractive buy in this very convenient section. 6 rooms, bath, large lot, 3 porches, and in excellent condition. A reasonable cash payment and monthly terms will be acceptable from a responsible purchaser. Call
J. WESLEY BUCHANAN, INC.
MEt. 3772 until 9 P. M.

THE MOST RECENT
"WARDMAN-BUILT HOMES"
6203-6205 MELVILLE PL.
CHEVY CHASE, MD.
The outstanding achievements of these homes include unusually large rooms; venetian blinds; 2 beautiful all-tile baths; large open fireplaces; many big closets; basement recreation room and lavatory; built-in garages and "Carefree Comfort with modern gas appliances." The beautifully landscaped lots are surrounded by picket fences. Outstanding value at
$11,750.
HEATED FOR YOUR COMFORT.
OPEN DAILY TO 9 P. M.
HARRY WARDMAN, INC.
1512 K St., N.W. DI. 3830
"Life's Worth Living in a Wardman-Built Home."

CAPITOL HILL.
$5,250—Attractive brick just off Mass. ave.; near street cars. Contains 6 rooms and bath, h.-w. h. (gas furnace), elec., 2-car, 2-story brick garage. Monthly payments as cheap as rent with a reasonable cash down payment.
L. T. GRAVATTE
729 15th St. Realtor. NA. 0753.

2-in-1 Homes
$7,450
TERMS LIKE RENT.
1611 to 1623 O Street S.E.
3 SOLD—4 LEFT
6 large rooms, 2 tile baths, recreation room; 2 rear porches arranged so that the second floor may be used as a private 3-room apt.
Open Daily 9 'Til 9
Modern Gas Appliances
Owners—Brady Brothers—Builders
LOUIS HALL
Realtors—Agents
Residence POt. 0034
2304 24th St. N.E. POt. 6021

Post Classified Ads—National 4200.

Sale Houses 66

NEAR NAVY YARD.
OPEN FOR INSPECTION.
1538 RIDGE PL. S.E.
Just North of 15th St. S.E.
A REAL HOME—In beautiful condition, with modern conveniences, and at a price which makes it a true bargain; six rooms and artistically tiled bath; new-house condition throughout, built-in garage; convenient to all which makes a location desirable. Screened porches, paved street and alley. Priced for quick sale on very unusual terms. Call me for appointment to inspect. Mr. Schaaf, NAtional 5833.

5401 SEVENTH ST. N.W.
Here is an opportunity to purchase an outstanding bargain, either as a home or investment.
A beautiful large corner lot with lovely flower garden and room enough for a play yard.
The home is semi-detached, all brick, 8 rooms (4 bedrooms), large living and dining rooms, recreation room and built-in garage.
Only a few years old, this home is more than $3,000 under its original price and can be bought at $8,750.
Inspection by appointment only. Please call Mr. Herring, DIstrict 3830.

Nr. 18th and Columbia Rd.
BARGAIN
6 bedrooms, 2 full baths.
Call DIstrict 9178.

ATTENTION
Due to death in famil, I can offer a Detached 5-room, full 2-story house on a nice corner of alley lot for $5,500.
Easy terms may be arranged. In the District Northwest, with excellent transportation. TOM WARREN, 1106 16th St. N.W.

NEW DETACHED HOMES.
$4,750—$36 MONTHLY.
A complete 5-room-and-bath, full-basement home, beautifully equipped throughout. Space on second floor for two rooms. A new subdivision of 200 acres. Each lot contains approximately ¼ acre. Only 22 minutes from downtown Washington.
Special features to be provided are children's playgrounds, recreational center for grown-ups, stores, school and churches.
To reach sample house, drive directly out Rhode Island ave. to Hyattsville, thence on Baltimore pike 1 top of hill in University Park, turn right on University road, about 2 blocks to end of street to our sample house sign. Open 9 a.m. to 9 p.m.
R. BATES WARREN,
1108 16th St. N.W. National 9453.
Eve., Adams 7210. Wisconsin 3068.

CHEVY CHASE, MD.
6302 Delaware Street.
1 BLOCK EAST OF CONNECTICUT AVE.
Detached brick Colonial, in brand new condition; 7 rooms, 3 baths, servants quarters, oil heating plant, brick garage, nice lot, fine neighborhood. Priced right on reasonable terms to responsible purchaser. Inspection by appointment, phone owner, National 5536.
NIGHT AND SUNDAY CALL CL. 5713.

DOCTOR—DENTIST
1305 HAMILTON ST. N.W.
THE design, location, and construction of this all-brick detached home offer a most unusual opportunity for a doctor or dentist. THE basement is ideal in its design. It has two communicating rooms that can be used as waiting room and private office. All necessary plumbing facilities have been installed, including lavatories and a complete bath. A side entrance to the basement furthers the convenience this home offers to a professional man.
THE first floor has a large living room with fireplace, dining room and kitchen equipped with "carefree comfort with modern gas appliances."
THE second floor has three large bedrooms with two baths and ample closet space. The heated attic is completely finished.
THIS home is located on a lot 160 feet in depth and beautifully landscaped, making it ideal for children. This location offers every community convenience such as stores, playgrounds and transportation facilities.
HEATED FOR YOUR COMFORT.
OPEN DAILY AND SUNDAYS
For further information call Mr. Herring
HARRY WARDMAN, INC.
1512 K St. N.W. DI. 3830
"Life's Worth Living in a Wardman Built Home"

THE MOST SENSATIONAL LOW-PRICED NEW HOME
6 LARGE ROOMS 3 TILED BATHS
132 Ingraham St. N.W.
A Big NU-WOOD Paneled recreation room—an extra finished room in basement—3 master bedrooms—gas heat—fireplace—hardwood floors—157-ft. deep landscaped lot.
ONE OF THE HIGHEST ELEVATIONS IN THE CITY
Drive out Kansas Ave. N.W. to Ingraham St. Turn right 2 blocks to model home.
Open Daily and Sunday, 9 A.M. to 9 P.M.
Tower Bldg. BEITZELL Dist. 3100
REALTOR

COLORED
3017 11TH ST. N.W.
2-story and cellar brick; 6 rooms and bath; electricity, furnace heat; $4,500.
L. T. GRAVATTE
729 15th St. Realtor. NA. 0753.

Sale Lots 69

A BUILDING LOT in Aurora Hills; all improvements and restricted; bargain; $1,200 cash. Owner, Jackson 1866.

EAST OF WISCONSIN AVE. on Appleton; near Wilson, Deal and Murch schools; 8 lots, 40x150 feet; $1,500 each; from every standpoint THE IDEAL home sites. J. FRANK TILLER, Owner. DI. 9845

Sale Miscellaneous 83

Christmas Luggage Sale!
Save Money Now on Christmas Gifts

GENUINE LEATHER
GLADSTONE BAGS
Sewed-in steel frame, heavy hardware, post handle, 2 handy pockets on inside flap. Shirt fold on opposite side. As low as $4.95

XMAS SUGGESTIONS
Men's Traveling Sets, $1.95 to $14.95
Ladies' Traveling Sets, $4.95 to $17.95 (black or brown)
Overnight bags, $1.50 to $12.95
Special! Russet Gladstone, $9.95
Fitted overnight bags, $4.95 up
Pullman Cases, $5.95 to $14.95
Men's Bill Folds, reduced 69c to $7.50

LADIES FITTED CASE
18-inch lid fitted case covered with Boar Grain Duro-Fab over a round-edge box, with post handle. Eight-piece set of enameled fittings with metal trim. Mirror and brush have round fluted handles. Faille lining with three bloused pockets.
$4.95
OPEN EVENINGS 'TIL 9
SCHILLER BROS. 922 F ST., N.W. INC.
JEWELERS

HAROLD TEEN

There Doesn't Seem T'Be No Pleasin' Wimmin'

Post Classified Ads—National 4200.

Sale Lots 69

INGOMAR ST. NW. (1½ blocks east of Conn. ave., near Ch. Ch. Parkway)—Wooded lot, 75-ft. frontage, zoned for either detached or semidetached houses; $3,100.
DONALD L. LUXFORD,
MEt. 3734. Eves. and Sun., CLev. 9161.

LARGE LOT in Aurora Hills, Va.; about 7,200 square feet on hillside overlooking Washington; high-class neighborhood; all improvements in and paid for. Owner will sell at a bargain. Jackson 1866.

LOT 60x100 IN NEARBY MD. Cash or terms. Reasonable. Call WAlnut 6900.

$650—RANDALL HIGHLANDS, M st. se., 56x142; beautiful location; lot on grade. Mr. Stebbins, evening phone LI. 8642.
ADELBERT W. LEE,
1343 H St. N.W. DI. 4600.

Sale Suburban 70

BUNGALOW—A. m. l.; center of Clarendon; free of incumbrances; terms to suit. For inform. call WA 6900 or CLar. 1117.

BUY you suburban home now. Have several real bargains; easy terms.
KENSINGTON REALTY CO.
Kensington, Md. Kens. 132.

OWNER will sacrifice new 6-room brick home, 3 bedrooms, 2 baths; built-in garage; 10c bus fare; Waycroft, Va. Call WA. 8949, evenings.

OWNER being transferred from nearby Va. community must dispose of practically new two-story, all-brick home with attached garage. Built in accordance with owner specifications, it contains 3 bedrooms, tiled bath, insulation, weather-stripped, oil heat, book cases, special closets and many other features. The lot is large, wooded and the rear portion is beautifully inclosed. Permanently financed. Must be seen to be appreciated. For price, terms and appointment to see, call MR. OANNON, BOSS & PHELPS, Clarendon, Va. WAlnut 8815; evenings CLeveland 0008.

VIRGINIA—13 mi.; 50 acres; frontage on 2 roads; $2,000. Terms arranged. J. A. Baker & Co., 1112 N. Irving, Clarendon, Va. WA. 7280.

$6,300—Lovely 7-rm. house, ½-A ground; oil heat, fireplace, garage; nr. Lee Highway, 10c bus; terms.
RALPH W. CRAIN, 4399 Lee Hy. WA. 6959.

RIVERDALE, MD.—$5,750.
BUNGALOW—6 ROOMS, BATH
1 BLOCK BLVD. AND CARS.
H.-w.h., fireplace, Frigidaire, oak floors, lot 80x137. This value invites your inspec.
A. H. SEIDENSPINNER,
Balto. Blvd., Riverdale, Md. Hyatts. 850.

$5,250.
A most attractive five-room bungalow, only a short distance from Clarendon, with one-half acre of ground. The house is in exceptional condition—having been completely done over. New "Magic Chef" gas range, new electric fixtures, shades, etc. Two-car garage. Located as this property is within a short distance of schools and stores, and only 10 minutes drive from the city, it offers a real opportunity. Terms may be arranged to suit. Mr. Schaaf, NAtional 5833.

Sale—Farms, Land 73

BOOKLET describing Maryland farms for sale. Counselman & O'Brien, 6825 Wisconsin ave., Bethesda, Md. WI. 4600.

"MOUNT REPUBLICAN"—Handsome brick colonial, excellently preserved, with number of barns and stables. Approximately 480 acres, 300 clear; excellent tobacco farm; 42 miles from Washington, in Southern Maryland, overlooking Potomac River. Further details from MARYLAND REALTY INV. TRUST, INC., 1024 Vermont Ave. N.W. ME. 5017.

THREE-ACRE modern poultry farm, four miles D. C. line; neat three-room house, fully equipped; 125x20 broiler plant, running water and electric light throughout. Call Capitol Heights 309-F-5.

Real Estate Wanted 76

I PAY CASH for houses, brick or frame, white or colored. Immediate action, no commission. E. A. GARVEY, District 4508. 1126 Vt. ave. Eve. GE. 6690.

WANT REAL ESTATE TO SELL.
ROBERT L. McKEEVER CO., INC.,
Shoreham Building. NA. 4750.

We CAN sell YOUR property.
We have closed a large number of real estate deals and feel that we can ably dispose of YOUR property.
A. S. GARDINER.
1610 K St. N.W. NA. 0334.

Dogs, Cats, Pets 79

BOSTON TERRIER PUPS—Reduced price; will hold until Christmas; full of pep and beauties. P. ANDERSON, 44 Sycamore ave., Takoma Park.

Sale Miscellaneous 83

DEALERS' ADS under this heading contain a firm name or a business address or state the word "Dealer." Other ads are presumed to be from private individuals. Readers who find dealers masquerading in this column as private individuals are urged to report the matter to The Washington Post.

ACCORDIONS—Before purchasing a piano accordion it's to your advantage to see Droop's first. 1300 G st. nw.

AMERICAN Typewriter Co. clearance sale of 200 machines. Real bargains. Open eves. 1431 East Capitol st. LI. 0082.

ANTIQUES, Rare Furniture, Mantels, etc. 1408 New Hampshire Ave. N.W.

ANTIQUE and modern silver, consisting of tea sets, flatware, bowls and other articles ideal for gifts. Murray Galleries, 1724 20th st. nw. NOrth 4006.

Post Classified Ads—National 4200.

Sale Miscellaneous 83

CAMERA lenses, photographic equipment, binoculars, projectors bought, sold. Izzy's Exchange, 906 D st. nw. ME. 8898.

COMPLETE furnishings for small apartment, containing living room, bedroom, dinette and kitchen; reasonable. CL. 1364.

DESKS, chairs, tables, files and other used office furniture. H. Baum & Sons, 616 E st. nw.

ELECTRIC REFRIG.—Westinghouse, Frig., Kelv., Grunow, Apex; guaranteed perfect condition; unheard of bargains, priced as low as $20.00. Terms to suit. Give one for Christmas. 1318 14th st. nw.

FRIGIDAIRE—In excellent condition; 4 cubic ft. No reasonable offer refused. Notes, 633 Indiana ave.

FURNITURE complete for 1-rm. apt., $175. Call evenings, 1740 Euclid st. nw., apt. 10.

PIANOS FOR RENT—$3 per month and up. Choose from the largest display in the city—12 fine makes. All rental paid applies on the purchase price if you decide to buy later. New grands, $295 up; new upright, $118.50 up. NAt. 4730. Kitt's, 1330 G St.

REMODELING & BUILDING
NO MONEY DOWN

Act Now
LOW COST—LONG TERM FINANCING
Remodeling. Modernization—1 to 3 years to pay—FHA loans. Easy terms.
No Job Too Large or Small
New Porches, Porch Enclosures, Dormers, New Attic Rooms, New Floors, Plastered Arches, Store Fronts, Plumbing, Brick Siding, New Basements, Cement Work, Brick Work, Chimney Repairing, Weather Stripping, New Garages, Painting
COSTS NOTHING TO FIND OUT
Don't delay. Get the facts. Inquire about our low prices—and save! Old roofs made new by applying Millerized shingles right over the old roof.
THE GENERAL CONTRACTING CO., Inc.
1114 9th St. N.W. DI. 3373

Post Classified Ads—National 4200.

Sale Miscellaneous 83

SEWING MACHINES—New and used. Real bargains; renting, repairing. Sewing Machine Exch., 2412 18th st. nw. CO. 2245.

TYPEWRITERS—Remington standard, $19.50; Underwood model No. 5, $24.50; Corona model No. 4, $24.50. All in fine condition. Typewriter Sales & Service Co., 811 17th st. nw.

TYPEWRITERS—Late models for rent, $3 per mo.; $7.50 three mos. Free delivery. "United," 813 14th st. NAt. 6063.

TYPEWRITERS—Portables, $13.50 and up; guaranteed. Woodstock Typewriter Co., 738 13th st. nw. NAtional 2370.

TYPEWRITERS—New portables, $1 week. Large stock of rebuilt standard Underwoods, Royals and Smiths. Capitol Typewriter Co., 822 13th st. nw. NA. 4658.

TYPEWRITERS—All makes, $17.50 up, guaranteed 1 year; rent, repair. Standard Typewrite Co., 723 10th st. nw.

TYPEWRITERS—New and rebuilt, all makes, $15 up; terms. Rent and repairs. Central Typewriter Co., 923 G st. nw.

WASHING MACHINES—Reconditioned. Our entire stock of well-known makes now on sale at prices and terms lower than we have ever offered. Come early and get the first pick. F. S. Harris Co., 2900 14th st. nw. COl. 0100.

DRUG STORE FIXTURES
Including 12' soda fountain and carbonator; 6 show cases, and wall fixtures. 1828 Columbia Rd. N.W.

NEW AND USED RADIOS.
Drastically reduced. We must have more room for new stock. Terms as low as $1 weekly. Monarch Radio Shop, 717 12th st.

PIANOS FOR RENT.
$3.50-$4.C) PER MONTH AND UP.
Finest Rental Stock in Washington.
W. W. KIMBALL CO. 721 11th St. N.W.

Coal, Fuel Oil, Wood 83A

OAK FIREPLACE WOOD, dry, well seasoned, any length, $12 cord. NOrth 0866.

ARLINGTON COAL CO.
2,240 Pounds to the Ton.
Based and carried to bins free.
Pocahontas C'nut, (1) ton $9, (2) ton $17
Pocahontas Stove, (1) ton $10, (2) ton $19
Pocah'tas Egg, (1) ton $10.50, (2) ton $20
Virginia Hard Pea $8.50
Virginia Hard Special Furnace $9.50
Virginia Hard Chestnut $10.50
Virginia Hard Stove $10.75
Blue Ban. Egg, (1) ton $8.50, (2) ton $16
Washington Telephone, Jackson 1880.

TIDEWATER COAL CO.
Complete stock—2,240 lbs. to the ton.
Stone Mountain Egg, $8.50.
POCAHONTAS.
Chestnut, $9.00; Stove, $10.00; Egg, $10.50.
VIRGINIA HARD.
Pea, $8.50; Special Furnace, $9.50.
Chestnut, $10.50; Egg, $10.75.
Carried to bin FREE. WEst 1429.

Miscellaneous Wanted 84

ANTIQUE JEWELRY, discarded large and small watches, dental gold; special high prices paid. Schiller Bros., 922 F nw.

BOOKS BOUGHT—All kinds, any quantity; See us first. Spot cash paid. Pearlman's, 1407 G nw. ME. 5415.

GOLD OR PLATINUM JEWELRY AND SILVERWARE AND GOLD TEETH, ANY CONDITION. WE PAY CASH. A. KAHN, INC. 44 YEARS AT 935 F ST. N.W.

Post Classified Ads—National 4200.

Miscellaneous Wanted 84

DISCARDED and broken old gold, jewelry, antiques, silver, gold teeth, watches; spot cash paid. Milsam's, 436 9th st. nw.

WANTED, men's clothing; will call; highest prices paid. Harold's Pawnbroker Exchange, 1126 7th st. nw. MEt. 5968.

GOLD—DIAMONDS
Highest cash prices.
A. MARKEL, Room 211, 918 F N.W.

CASH FOR OLD GOLD
LOUIS ABRAHAMS, 711 G ST. N.W.

SPOT CASH PAID IMMEDIATELY
OLD GOLD AND SILVER
WATCHES, DIAMONDS AND ANY OLD Discarded Jewelry or Gold Teeth
SELINGER'S, 818 F ST. NW.

Wanted—Automobiles 88

NORRIS, INC., 2018 14th St. NOrth 3949. See us before selling.

CASH FOR YOUR CAR.
Whether Car Is Paid for or Not
SEE MR. BARNES, 1729 14th St.

CASH FOR YOUR CAR
We will pay you cash for your present car regardless of make or model. See us today. Don't hesitate.
MANHATTAN AUTO & RADIO,
1706 7th St. N.W. NO. 7537.

Sale—Automobiles 98

BUICK—1931 Convertible Coupe; with six wheels; very low mileage. This car has had wonderful care and the condition shows it. See this car today. Our price $297. Lee D. Butler, Inc., 1137 18th st. nw. DI. 1218.

BUICK $625
1935 5-passenger Sedan, Model 57. Six steel wheels, trunk rack, beautiful black finish, fine clean upholstery, all good tires. Here is a very clean car. It certainly represents unusual value at $625. C. C. C. a guaranty. Open evenings and Sundays.
CAPITOL CADILLAC CO.
1222 22d St. NW. NAtional 3300.

CHEVROLET $465
1935 Master Touring Sedan, with large built-in trunk. Satin black finish without a scratch. Positively like new in every detail. Specially priced.
ADDISON CHEVROLET
1437 Irving St. N.W. ADams 5411.

CHEVROLET $569
1936 Master Town Sedan. If this car were in a showroom, you would think it was new. Used only a few months by original owner. A complete car, completely new.
STOHLMAN CHEVROLET
3307 M St. NW. WEst 1646.

CHEVROLET—1930 Master Sedan. A clean car, in good mechanical condition; any demonstration. No down payment; just take over low monthly notes. Mr. Leon, 1260 22d st. nw. MEt. 0400.

CHEVROLET—1933 Coach; this car has lots of unused mileage that can be bought for only $267; see it today at Lee D. Butler, Inc., 1137 18th st. nw. DI. 1218.

CHEVROLET—1931 Coupe. Beautiful green finish; only $45 down. Semmes Sales, Inc., 4120 13th st. nw. AD. 8500.

Post Classified Ads—National 4200.

Sale—Automobiles 98

FORD $299
1934 2-door Sedan. By all means do not overlook this very good buy. Truly a Ford that you should not watch go by; perfect in every detail and a matchless value.
STOHLMAN CHEVROLET
3307 M St. NW. WEst 1646.

SPECIAL CAR SHOWING
1935 Chrysler Sport Coupe
$675
H. B. Leary, Jr., & Bros.
1612 You St. N.W.

FORD $375
1935 De Luxe Coupe; with radio and heater; rich-looking black finish; all-steel body; large safety brakes; motor, tires, battery all in A-1 condition. See this stand-out value today.
ROSEN MOTOR CO.
DeSoto-Plymouth Dealer.
1811 Rhode Island Ave. NE. NOrth 2337.

FORD 1934 Deluxe Coupe; rumble seat, Readmaster tires, etc.; sacrifice, $295; terms, only $35 down.
EVANS & PALMER.
4432 Conn. Ave. NW.

SPECIAL CAR SHOWING
1934 Oldsmobile "6" Tudor
$395
H. B. Leary, Jr., & Bros.
1612 You St. N.W.

FORD—'35 Tudor, $399. Buy a thoroproofed car. Steuart Motors, 6th and New York ave.

NASH—1932 7-passenger Sedan, $297. This is a very hard car to find, especially one in such perfect condition; tires, battery and brakes excellent. Lee D. Butler, Inc., 1137 18th st. nw. DI. 1218.

OLDSMOBILE—1934 Touring Coupe, built-in trunk, fine tires, clean job. Pohanka Service, 1126 20th st. nw. DI. 9141.

OLDSMOBILE—1936 6-cylinder 4-door Touring Sedan. Built-in trunk; $769. Wisconsin Motors, 29th and M sts. nw.

OLDSMOBILE $395
1934 Sport Coupe. A beautiful little car in the pink of condition, at a reduced price; nearly new tires; deep-cushioned upholstery. Trade and terms to suit you.
N. E. Branch L. P. Steuart
141 12th St. NE. ATlantic 6200.

OLDSMOBILE 1933 Deluxe Sedan. Very best condition; whipcord upholstery; many extras; $395, trade; only $35 down.
Mr. Roper, EVANS & PALMER,
14th and L Sts. N.W.

SPECIAL CAR SHOWING
1936 Dodge De Luxe Coupe
$595
H. B. Leary, Jr., & Bros.
1612 You St. N.W.

OLDSMOBILE—1935 4-door Touring Sedan, $595. Wallace Motor Co., 1320 14th st. nw. PO. 3900.

PIERCE ARROW—1931 Club Sedan, with 6 wheels. This car is ready to roll; De-Luxe transportation that rides like a dream. Our price $397. Lee D. Butler, Inc., 1137 18th st. nw. DI. 1218.

PLYMOUTH—1935 Sedan, $495. Beautiful gunmetal finish with trunk. Owens Motor Co., 6323 Georgia ave. nw. GE. 0100.

PLYMOUTH $295
1933 Coupe. Two to select from. Both have rumble seats; try these cars today; either one will make you an excellent buy.
ROSEN MOTOR CO.
DeSoto-Plymouth Dealer.
1811 Rhode Island Ave. NE. NOrth 2337

PLYMOUTH 1934 Deluxe Cabriolet; rumble seat; condition like new; must sell; only $335.
EVANS & PALMER.
4432 Conn. Ave. N.W.

PLYMOUTH—1933 Coupe; equipped with radio, safety glass, many extras; tires show very little wear; this car is priced for quick sale; $287. Lee D. Butler, Inc., 1137 18th st. nw. DI. 1218.

PONTIAC $175
1932 Sedan. This car has been through our shop and is absolutely O.K. throughout; powerful, silent motor; nearly new tires. Your own terms.
N. E. Branch L. P. Steuart
141 12th St. NE. ATlantic 6200.

SPECIAL CAR SHOWING
1936 Chrysler "6" Trunk Sedan
$925
H. B. Leary, Jr., & Bros.
1612 You St. N.W.

PONTIAC 1936 "6" 2-door Sedan, with largest trunk; driven only 8,000 miles by Chevy Chase apt. house builder; heavily reduced to $532. 4231 Conn. ave. CLev. 8401.

PONTIAC—1933 5-pass. Sedan; new tires, new paint job, trunk; $275; privately owned. Call LI. 10238.

PONTIAC $285
1933 4-Door Sedan. Powerful 8-cylinder motor in A-1 condition; paint, upholstery and tires can hardly be distinguished from new; a very low price. Terms and trade to suit.
N. E. Branch L. P. Steuart
141 12th St. NE. ATlantic 6200.

PONTIAC—1936 4-door Touring Sedan. More than $300 can be saved. Wilson-Pontiac, 8400 Georgia ave. SH. 1818.

STUDEBAKER $175
'32 5-passenger Club Coupe. Beautiful black finish with green trim, 6 chromium wheels, two mounted on the well fenders. Tailored made seat covers. This car is absolutely perfect in every detail and priced for quick sale.
ANACOSTIA MOTORS
1325 Good Hope Rd. S.E. LI. 2077.

SPECIAL CAR SHOWING
1936 Plymouth Trunk Tudor
$575
H. B. Leary, Jr., & Bros.
1612 You St. N.W.

STUDEBAKER—'31 Sedan; make an offer. A rare bargain. Alber & McNeil, Inc., 1418 F st. nw. DE. 1447.

STUDEBAKER—1932 Dictator Sedan; beautiful black finish; very economical to operate; fast acceleration; had one owner that took marvelous care of this car. Our price $197. Lee D. Butler, Inc., 1137 18th st. nw. DI. 1218.

STUDEBAKER—1935 Brougham; beautiful black finish. This is a Butler Bonded car; safety glass; motor excellent; just the car you have been looking for. Our price $467. Lee D. Butler, Inc., 1137 18th st. nw. DI. 1218.

A FINE SELECTION of late-model cars. Terms. Trade. Northeast Motor Co., 620 Bladensburg rd. (Opp. Sears.)

STANLEY H. HORNER, INC.
Used Car Department.
1111 14th St. N.W. and 1539 14th St. N.W.

ROSEN MOTOR CO.
Plymouth and De Soto Dealer.
1811 Rhode Island Ave. NE. NOrth 2337.

USED CARS AT LOWEST PRICES—Every car reduced. Wolfe Motor Co., 8619 Georgia ave. SH. 3400.

FOR REAL BARGAINS
Visit Our New Used Car Lot.
HYATTSVILLE AUTO AND SUPPLY CO.,
Hyattsville, Md. GReenwood 1810.

SPECIAL CAR SHOWING
1936 De Soto Airflow Sedan
$845
H. B. Leary, Jr., & Bros.
1612 You St. N.W.

WASHINGTON'S FINEST
TWO BIG LOTS OF
USED-CAR BARGAINS.
EVANS-PALMER, INC.
N. Y. Ave. & Fla. Ave. N.E.
4432 Conn. Ave.

LOWEST PRICES
BETTER GUARANTEE
125 cars to select from.
LUSTINE-NICHOLSON
HYATTSVILLE, MD. GReenwood 2200.

TAXI
1936 Ford Sedan
This car was ordered from the factory, modeled for taxi service. Genuine leather upholstery, beautiful jet black exterior and all the necessary equipment. Due to inability to secure license to operate, the original purchaser used this car for private use. It has never been in for-hire service. Driven less than 6,000 miles. This is a wonderful proposition for any one interested in nearly new car for taxi service. See Mr. Duke.
PARKWAY MOTOR CO.
Buy a Carter Renewed Car.
3040 M St. N.W. WEst 0161.

SPECIAL CAR SHOWING
1936 Chrysler Imperial Airflow
$1,295
H. B. Leary, Jr., & Bros.
1612 You St. N.W.

Post Classified Ads—National 4200.

Sale—Automobiles 98

CHEVROLET $375
1935 2-door Sedan. An ideal buy for one investing in a car. A perfect auto of extreme excellence, at an astonishingly low price. See it!
ADDISON CHEVROLET
1437 Irving St. N.W. ADams 5411.

CHEVROLET $295
1933 Coupe with rumble seat. Beautiful black duco finish. One of the most comfortable riding cars we have had in stock in a long while. Seat covers, tires, battery and brakes excellent.
ANACOSTIA MOTORS
1325 Good Hope Rd. S.E. LI. 2077.

SPECIAL CAR SHOWING
1934 Dodge "6" Sedan
$445
H. B. Leary, Jr., & Bros.
1612 You St. N.W.

CHEVROLET—1932 Coach, A-1 condition. Bargain, only $219. Terms.
STANDARD MOTOR SALES.
1605 14th St. N.W. NOrth 2298.

CHEVROLET—1936 Standard Coupe; really a new car in every way. In perfect condition throughout. Barry-Pate, 1130 Conn. ave. DIst. 4200.

CHEVROLET $495
1935 Master Sedan. Driven only 3,000 miles by one owner. Positively one of the finest Chevy models on the used car market today! It's absolutely perfect in every detail and priced way below!
ARCADE-PONTIAC CO.
1901 14th St. NW. DEcatur 3398.

CHEVROLET $379
1935 Coach. You will never think this is a used car. It looks like new and performs like new. We have never seen a better value. The car for your family.
STOHLMAN CHEVROLET
3307 M St. NW. WEst 1646.

CHEVROLET—'36 Coach, $495. Buy now at next year's prices. Ourisman, 625 H st. ne., 1501 14th st. nw.

SPECIAL CAR SHOWING
1934 Pontiac "8" Sedan
$395
H. B. Leary, Jr., & Bros.
1612 You St. N.W.

CHRYSLER Deluxe Custom Sedan. Six wheels, trunk, etc.; all extras; real bargain, only $235, terms or trade, only $35 down.
Mr. Roper, EVANS & PALMER,
14th and L Sts. N.W.

CHRYSLER 1930 4-Door Sedan. All de luxe equipment; one owner; very low mileage; absolutely perfect from bumper to bumper; motor, tires, body and interior positively like new; reduced $100 for one day only; an excellent family car; new car guarantee; name your terms, $179.
WADE MOTOR CO.
8431 Georgia Ave. NW. SHepherd 4261.

DE SOTO—1930 2-door Touring Sedan; radio, heater, dual windshield wipers and many extras. Only $699. Coast-in, Inc., 514 8th st. se.

DE SOTO 1933 4-door Sedan, with heater. Excellent coat of brand-new paint; perfect condition

NED BRANT—A Story of College Athletics — By Bob Zuppke, Famous Football Coach.

APPLE MARY AND DENNIE — By Martha Orr

Daily Crossword Puzzle

ACROSS.
1 Means of conveyance
8 Riding costume
13 Extreme pains
14 Town in Maine
15 Together: prefix
16 Roman date
17 Strong
18 Negrito of the Philippines
20 Bereaved
22 Note of the scale
23 Cravat
24 Sand hill: English
25 Native metal-bearing compounds
27 Superlative ending
28 Kind of mineral
30 A product of fire
32 Flowers
35 In Buddhism, the final emancipation of the soul
39 High mountain
40 Ultimate
42 Alack
43 Roman goddess
44 Baccalaureate degree
45 Insect
46 Nuisance
47 Double tooth
50 Pipe
52 That thing
53 Escape artfully
54 Tending to wear away
56 Do something in return
57 Lowered

DOWN.
1 Leaves empty
2 Self-exaltation or self-praise
3 Teamster's command
4 Fresh-water porpoise
5 Spanish hero
6 Cast aldelong glances
7 Ancient Jewish ascetic
8 Multitude
9 Depiction of the beautiful
10 Exclamation used to startle
11 Harden
12 Carries
19 Mountains in Wyoming
21 Swamp
24 Antlered animal
25 American Indian
26 Subsequent selling
29 Cleopatra's handmaid
31 Outfit
33 Baffling
34 Engaged in a small quarrel
36 Large covered wagon
37 Winged
38 Sort
40 More crippled
41 In excess
45 English statesman
46 Coin of German East Africa
48 Circuit
49 County in Idaho
51 Cut short
55 Exists

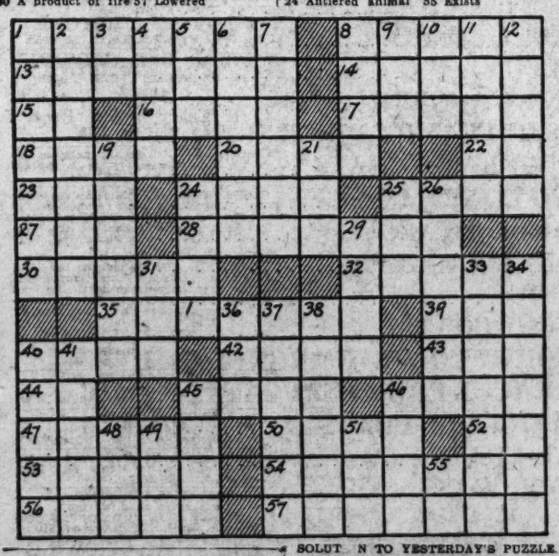

SOLUTION TO YESTERDAY'S PUZZLE

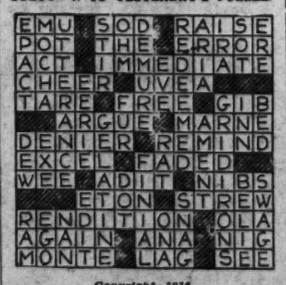

Copyright, 1936.

Tobacco Growers Pick State Officers

Baltimore, Dec. 9 (AP).—The Maryland Tobacco Growers Association has elected former Representative Thomas Parran, of St. Leonards, Md., president of the organization.

Vice presidents elected were S. C. Linton, of Riverside; L. O. McCubbin, Nutwell, and J. Franklin Adams, Mechanicsville. William S. Hill, Upper Marlboro, was chosen treasurer and Nelson Turner, secretary.

Directors, selected from the tobacco-producing counties, are: Anne Arundel, William H. Hall, Lothian, and Oden Sansbury, Friendship; Prince Georges, Louis Cross, Croome, and Clarence Roberts, Landover; Colvert, George D. Turner, Prince Frederick, and William P. Norfolk, Owings; St. Mary's, J. Thomas Bond, Hollywood, and R. H. Pembroke, and Park Hall; Charles, George A. Carpenter, Newburg, and T. Spencer Turner, Malcolm.

School Board Elects.

Special Dispatch to The Post.

Waynesboro, Pa., Dec. 9.—William R. Miller was named president of the Waynesboro board of education at the annual organization meeting of the school directors Monday evening. Miller succeeds Gordon G. Vink, under whose term of office a new senior high school was started at a cost of more than $300,000, with Federal aid. Walter Y. Grove was named vice president.

FUNNY SIGNS by RAY BARNES

Watch out for funny signs, send them to Ray Barnes, in care of this newspaper, and share your laughs.

AUNT HET

By ROBERT QUILLEN.

"I never tried to be mannish. If I've got to imitate somethin', I'll pick out a model that's superior to me in somethin' besides bad habits."

Copyright, 1936, Publishers Syndicate.

Lose Anything?
Let Post Want Ads
Help You Find It.
NA. 4200
"Ask for an Ad-Taker"

BIG CHIEF WAHOO — By Saunders and Woggon

LALA PALOOZA — The Ride Makes Doctor McCarver Light-Headed — By Rube Goldberg

MICKEY FINN — By Lank Leonard

DIXIE DUGAN — Dear Judge — By Striebel and McEvoy

JOE PALOOKA — Too Harsh—Maybe — By Ham Fisher

THE GUMPS — Saved by the Belle

NAPOLEON AND UNCLE ELBY — By Clifford McBride

BENNY — Reading Between the Lines — By J. Carver Pusey

We Started Something!

Last week we went through our fur stocks and wielded the blue pencil ruthlessly! And we sold furs—more furs than even we had expected. Your great response created what in merchants' language is called "buying power." We realized that you wanted fur coats . . . wanted them at soundly low prices. Into the market went our buyers with instructions to get superlative fur buys. They scoured the best resources in the country. Today we present a great sale that is the result of these efforts.

In addition to these superlative special purchases, you will find countless other spectacular bargains taken from our own fur stocks and offered at the same extraordinary savings that created a sensation in our original clearance. Today is the day to buy that fur coat you've been longing for. Today is the day to purchase that extra special Christmas gift you were afraid you couldn't afford. There's a fur coat for every woman, for every pocketbook in this mammoth event. You won't forgive yourself if you miss this Sale!

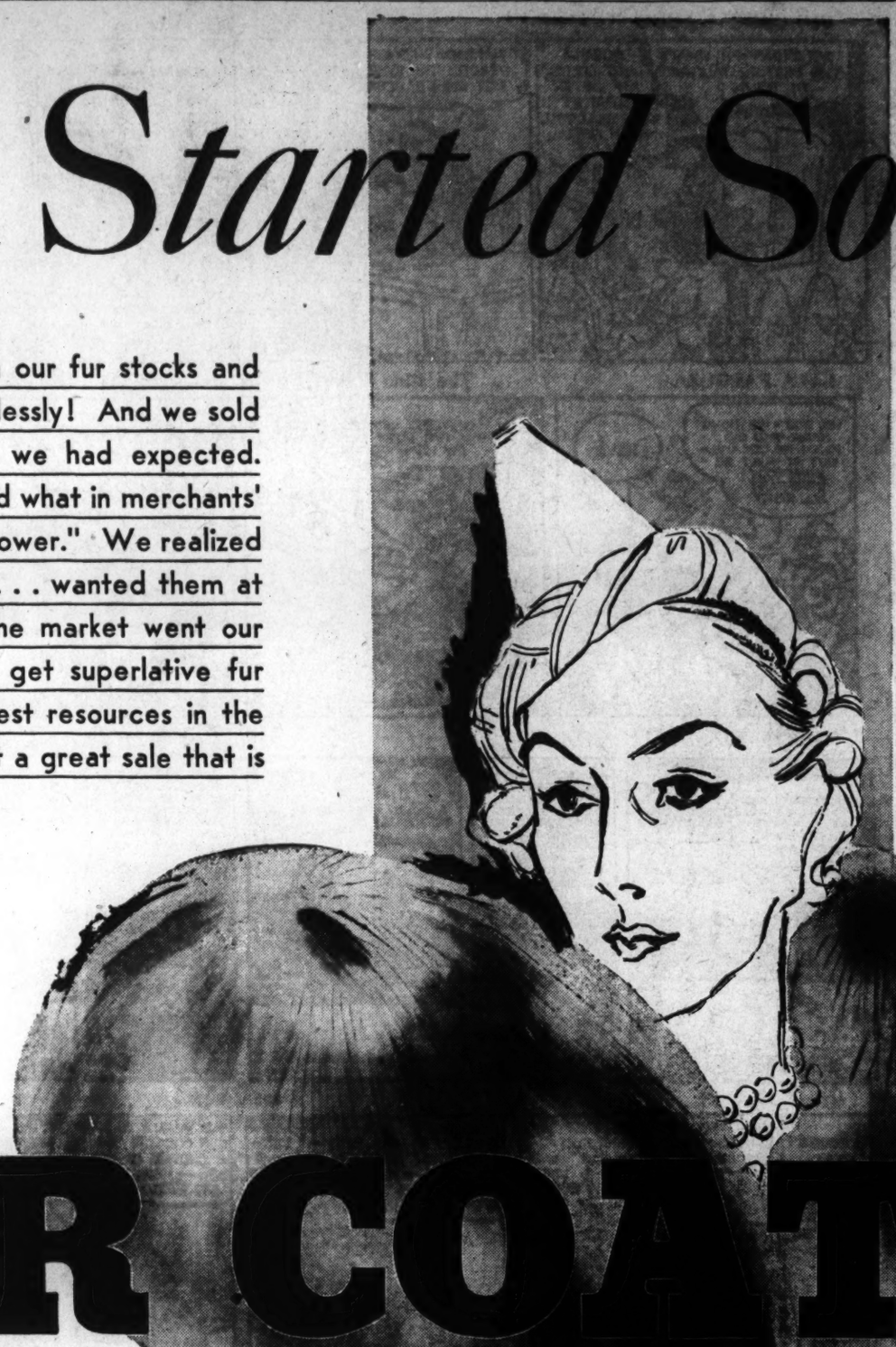

FUR COAT SALE

TAKEN FROM OUR OWN STOCK AT—

1/4 to 1/2 off

BRAND NEW COATS OFFERED AT AMAZING SAVINGS

1 Beaver dyed coney,	originally	59.75	now	19.99
1 Brown processed lamb with dyed brown squirrel	"	59.75	"	19.99
1 Brown lapin	"	69.50	"	34.00
1 Grey lapin dyed coney	"	59.50	"	42.75
1 Seal dyed coney	"	59.75	"	42.75
1 Brown processed lamb	"	59.75	"	42.75
1 Seal dyed coney coat	"	69.75	"	45.75
1 Beaver dyed coney coat	"	79.75	"	45.75
1 Black caracul coat	"	79.75	"	59.75
1 Black caracul coat	"	100.00	"	64.75
1 Grey caracul coat	"	100.00	"	74.75
1 Grey processed lamb coat	"	119.75	"	79.75
2 Black caracul coats	"	119.75	"	97.25
1 Grey caracul coat	"	139.75	"	104.75
1 Black caracul coat	"	139.75	"	104.75
1 Black caracul with silver fox collar	"	139.75	"	104.75
1 Brown pony coat	"	139.75	"	104.75
1 Silver muskrat coat	"	139.75	"	104.75
1 Black caracul with silver fox collar	"	159.75	"	119.75
1 Mole coat	"	159.75	"	119.75
1 Silver muskrat coat	"	169.75	"	124.75
2 Taupe muskrat coats	"	169.75	"	124.75
1 Hudson seal dyed muskrat	"	219.75	"	164.75
1 Brown caracul coat	"	275.00	"	206.00
3 Brown dyed lapin coats	"	100.00	"	64.75
1 Beaver dyed coney coat	"	88.00	"	64.75
2 Brown kid caracul coats	"	129.75	"	64.50
2 Seal dyed coney coats	"	89.75	"	67.00
1 Black dyed lapin coat	"	89.75	"	67.00
3 Beaver dyed coney coats	"	88.00	"	66.00
11 Lapin dyed coney coats	"	88.00	"	66.00
1 Mole coat	"	139.75	"	69.75
5 Beaver dyed coney coats	"	98.75	"	74.75
1 Striped lapin dyed coney coat	"	98.75	"	74.75
1 Grey processed lamb coat	"	98.75	"	74.75
3 Seal dyed coney coats	"	100.00	"	74.75
2 Brown processed lamb coats	"	129.75	"	74.75

. . . *Highspots in this Spectacular Event*

Imagine a superb black caracul with silver fox for only . . . $104.75

Think of a fine stone marten scarf priced at just $69.75

Picture yourself in an exquisite Persian lamb coat for just $250

Look for magnificent quality muskrat coats for only $124.75

and countless other splendid furs equally as sensationally priced.

4 *convenient ways to buy your fur coat*

1. Pay cash.
2. Use your regular Charge-Plate account—bill rendered January 1.
3. Use the Heco Plan—up to 6 months to pay on any purchase over $25—with small service charge.
4. Use the Lay By Plan—10% deposit—balance in intermediate payments.

Third Floor—Fur Shop

6 SEAL DYED CONEY COATS				88.00
5 BLACK CARACUL COATS				88.00
1 MOLE STROLLER				88.00
2 BLACK LAPIN SWAGGERS				88.00
1 GREY PROCESSED LAMB 2-PIECE SUIT				88.00
8 GREY KRIMMER LAMB COATS				98.75
1 BEAVER DYED CONEY COAT				98.75
2 BLACK CARACUL SWAGGERS				98.75
2 EEL GREY KID SWAGGERS				110.00
2 MARMOT COATS				110.00
2 BLACK CARACUL COATS				110.00
2 SEAL DYED CONEY COATS—LARGE SIZE				110.00
2 BLUE FOX CARACUL PRINCESS COATS				110.00
4 BLACK PERSIAN LAMB COATS				250.00
3 HUDSON SEAL COATS				199.75
5 PERSIAN LAMB COATS				169.75

Clearance of Fur Scarfs
1/4 to 1/2 Off

1 Pointed fox scarf	originally	15.00	now	7.50
1 Pointed fox scarf	"	29.95	"	19.75
1 Brown fox scarf	"	39.95	"	29.25
1 Brown lapin cape	"	49.75	"	27.75
5 Brown and pointed fox scarfs	"	49.75	"	37.00
1 Silver fox scarf	"	79.95	"	59.75
1 Silver fox scarf	"	99.00	"	74.25
1 Stone marten scarf	"	79.95	"	60.00
1 Silver fox tail cape	"	15.00	"	11.25

THE HECHT CO.

F STREET at SEVENTH

NATIONAL 5100